The Chicago Daily Tribune.

THE WORLD'S GREATEST NEWSPAPER

VOLUME LXXI.—NO. 206 C TUESDAY, AUGUST 27, 1912.—TWENTY-TWO PAGES. * PRICE ONE CENT IN CHICAGO AND SUBURBS ELSEWHERE TWO CENTS.

CONGRESS CLOSES WITH 4 SENATORS UNDER CHARGES

Irregularities Alleged in Elections of Penrose, Chilton, Watson, and Du Pont.

OIL INQUIRY BROADENED

Standard Letters to Various Statesmen to Be Revealed to Clapp Committee.

ACTION DELAYED UNTIL SEPT. 30

BY JOHN CALLAN O'LAUGHLIN.

Washington, D. C., Aug. 26.—[Special.]—When congress finally adjourned today it left for future investigation charges against four United States senators. These are:

BOIES PENROSE, Pennsylvania, Republican.

HENRY A. DU PONT, Delaware, Republican.

WILLIAM E. CHILTON, West Virginia, Democrat.

CLARENCE S. WATSON, West Virginia, Democrat.

Penrose faces allegations of conduct unbecoming a senator, in that he accepted $25,000 from the Standard Oil company and submitted to that company the report of the federal industrial commission in advance of its submission to congress.

The Philadelphia North American also is charging that Penrose procured his seat in the senate through bribery and corruption.

Du Pont is charged with having purchased his seat.

Chilton and Watson are charged with having secured their seats through bribery.

Spectacle Never Before Known.

Such a spectacle has never before been known in the history of the country. Four members of the senate who have been voting upon important legislation for the government of the people have had allegations filed against them of such serious nature as to challenge the attention not only of the body in which they sit, but of the entire republic.

In only one case, that of Senator Penrose, has an investigation been ordered. The charges against Du Pont were made in the open senate months ago by Senator Reed of Missouri. They have been slumbering since in the files of the committee on privilege and elections, of which Senator Dillingham of Vermont and Lorimer fame, is chairman.

The charges against Chilton and Watson, presented in a petition signed by Gov. Glasscock of West Virginia and other citizens of that state, were read in part in the senate today and then, upon motion of Senator McCumber were expunged from the record and referred to the privilege and elections committee. Nothing will be done about them until next winter and perhaps not then.

Cullom Insists on Facts.

The filibuster against the broadened Penrose resolution collapsed as a result of a conference today of the leaders of the old guard, all Penrose's friends. They were Gallinger of New Hampshire, presiding officer of the senate; Smoot of Utah, Crane of Massachusetts, Brandegee of Connecticut, McCumber of North Dakota, and Cullom of Illinois.

At first it was the disposition of Gallinger, Smoot, Crane, Brandegee, and McCumber to continue the filibuster, and thus prevent the adoption of the Penrose resolution as amended by Senator Poindexter of Washington.

But Senator Cullom insisted that no one must be screened and no one persecuted. He declared he proposed to vote for a resolution so broad as to assure the country getting all the facts.

The discussion developed the view that the refusal of the Clapp committee to hear Col. Roosevelt today, in answer to the charges of Penrose and John D. Archbold of the Standard Oil trust, and the filibuster the old guard has conducted against the adoption of the Penrose resolution really are helping instead of hurting the colonel. Under the circumstances it was deemed advisable not to offer any further opposition to the adoption of the resolution.

Text of Amended Resolution.

So when the matter was brought up in the senate this afternoon no further discussion occurred, and the resolution received unanimous approval. Its text is as follows:

"Resolved, That the statement made by the senior senator from Pennsylvania, Mr. Penrose, in the senate on Wednesday, Aug. 21, 1912, be and is hereby referred to the committee on privileges and elections of the senate, or any subcommittee thereof appointed under senate resolution No. 79, agreed to on April 29, 1912.

"The committee on privileges and elections, or any subcommittee thereof, is hereby authorized and directed to investigate fully into all statements and questions of fact referred to in the statement of personal privilege made by the senator from Pennsylvania, Mr. Penrose, on the floor of the senate on Aug. 21, 1912; and all financial transactions and correspondence relating thereto between John D. Archbold and George W. Perkins and Col. Theodore Roosevelt and representatives in congress and members of the United States senate from the year 1900 to the date of the investigation provided for herein.

Inquiry Into Campaign Funds.

"Further, said committee is authorized and directed to investigate into and ascertain the amount of money expended by or on behalf of any candidate seeking the nomination of any political party formed or in process of formation for president during the year 1912, or by any committee or person acting for or on behalf of such candidate, or

(Continued on page 4, column 4.)

SUMMARY OF THE NEWS

TUESDAY, AUGUST 27, 1912.

WEATHER FORECAST.

For Chicago and vicinity—Fair, cooler Tuesday, Wednesday, increasing cloudiness and somewhat warmer. Moderate northeast and east winds.

For Illinois—Fair Tuesday; cooler in the south and central portions; Wednesday probably fair; warmer in the extreme northern portion; moderate northeast and east winds.

Sunrise, 5:09; sunset, 6:55.

TEMPERATURE IN CHICAGO.
[Last 24 hours.]

Maximum, 12:30 p. m..86
Minimum, 2 a. m.....64

3 a. m.	76	Noon	85
4 a. m.	74	12:30 p. m.	86
5 a. m.	72	1 p. m.	85
6 a. m.	71	2 p. m.	81
7 a. m.	73	3 p. m.	76
8 a. m.	77	4 p. m.	71
9 a. m.	79	5 p. m.	70
10 a. m.	82	6 p. m.	69
11 a. m.	84		
7 p. m.	68		
8 p. m.	67		
9 p. m.	67		
10 p. m.	67		
11 p. m.	66		
Midnight	66		
1 a. m.	65		
2 a. m.	64		

Mean temperature, 75; normal for the day, 70. Deficiency since Jan. 1, 482.

Precipitation for 24 hours to 7 p. m., trace. Deficiency since Jan. 1, 2.38 inches.

Wind, W.; max., 30 miles an hour at 10:23 a. m.

Relative humidity, 7 a. m., 81%; 7 p. m., 79%.

Barometer, sea level, 7 a. m., 29.76; 7 p. m., 29.97.

For general government weather report see page 17.

TODAY'S BARGAINS—PAGE 11.

WASHINGTON.

Charges filed against four senators—Penrose, Chilton, Watson, and Du Pont—as congress adjourns. Page 1.

United States army to aid navy in making peace in Nicaragua. Page 2.

LOCAL.

Car union leaders accept companies' offer of 2 cent wage boost, subject to men's vote. Page 1.

Y. W. C. A. rules girls are no longer young at 25 years. Page 1.

New order cuts off Sunday mail in Chicago even at the windows of postoffice. Page 1.

Virginia Brooks tells residents of Burnham how to fight dives. Page 3.

Five boys drown; cry for help thought a joke. Page 3.

Ella Flagg Young says teaching of English is not satisfactory. Page 3.

Chicago boy skipper builds swift land yacht. Page 3.

Head of tuberculosis hospital at Dunning resigns when accused of brutality. Page 7.

Milk ordinance goes into effect today. Page 7.

Fourteen persons injured in wreck of auto truck during hayride. Page 8.

POLITICAL.

"Big Tim" Sullivan shanghais former Chicago Congressman Wharton; gay months abroad. Page 3.

Illinois tour of Gov. Johnson on Sept. 10 arranged by Progressives. Page 4.

Western national Democratic headquarters opened in Chicago. Page 4.

Loeb says Bliss told Cortelyou Standard Oil did not contribute to Roosevelt fund. Page 5.

Wilson to make important speech at Granger picnic in Pennsylvania Thursday. Page 5.

Suffragets start finish race for place in ballot. Page 8.

FOREIGN.

Heavy rainfall in Great Britain causes $35,000,000 loss. Page 2.

DOMESTIC.

Christopher Columbus Wilson dies in Atlanta prison. Page 7.

Burke, ex-convict councilman of Philadelphia, is now storekeeper. Page 7.

TRADE AND INDUSTRY.

Commercial.	Page 15.
Real estate.	Page 15.
Local financial.	Page 16.
New York financial.	Page 16.
Produce.	Page 16.
Live stock.	Page 17.

SPORTING.

Cubs beaten by Brooklyn by one-sided score of 12 to 3. Page 13.

White Sox open series at Boston with defeat of Red Sox, 4 to 2. Page 13.

Maurice McLoughlin of California wins national tennis championship at Newport. Page 14.

MOVEMENTS OF OCEAN STEAMSHIPS.

Arrived.	Port.
POHLAND	San Francisco.
KOENIG ALBERT	Gibraltar.
KRONPRINZ WILHELM	Plymouth.
BERLIN	Bremen.
PANNONIA	Trieste.
SATURNIA	Glasgow.
SETOS	Madeira.
BULGARIA	Baltimore.
MERION	Philadelphia.
AMERIKA	Hamburg.
MAURETANIA	Plymouth.
NECKAR	New York.
RUSSIA	Rotterdam.
UNITED STATES	Christiansand.
CAMERONIA	Glasgow.
NEW YORK	Southampton.
CROWN OF GALICIA	Punta Arenas.
KOREA	Manila.
NIAGARA	Shanghai.
ANCONA	New York
MINNEHAHA	New York
STAMPALIA	Gibraltar
NOORDAM	New York
LA TOURAINE	New York

Sailed.	Port.
OSCAR II	Christiansand.
RYNDAM	Boulogne.
CLEVELAND	Cherbourg.
TAORMINA	Naples.
COLUMBIA	Jacksonville.
GEORGE WASHINGTON	Cherbourg.
PRINZESS IRENE	Palermo.

WIRELESS REPORTS.

	Due at New York
KROONLAND ..Out 208 miles...	Tuesday p. m.
K. W. DER G..Out 690 miles...	Tuesday p. m.
C. F. TIETGEN..Out 625 miles...	Wednesday a. m.
ARGENTINA ..Out 850 miles...	Wednesday a. m.

$25,000 From a 4-Line Ad

Here's more approval of The Tribune as a *result getter*—by a North Side real estate man. His letter speaks for itself:

"I wish to let you know the elegant results that I received from my four-line ad on Sunday, June 30th. It ran once and sold for me a six-flat building, consideration about $25,000.

"It surely pays to advertise in The Tribune. I have made a careful study of advertising for several years past and I find that my results are more satisfactory with The Tribune than any other paper I have ever used."

F.A. HOBBS, 307 Bush Temple.

Tribune classified columns are ready, today, to put through *your* real estate or renting proposition.

Phone Central 100

WHEN IS WOMAN NO LONGER YOUNG? 25, SAYS Y. W. C. A

So Twenty-one Lodgers Are Forced to Move from the Michigan Ave. House.

AGE LIMIT OF 30 REDUCED

Directors Decide Girl 25 Years Old Capable of Caring for Self.

AGAINST "OLD LADIES' HOME"

The board of directors of the Young Woman's Christian association, housed on Michigan boulevard, has revised its official opinion as to how old a woman has to be before she must cease to be regarded as young.

Formerly the board considered a woman young at thirty. Now, however, the board has reached the conclusion that women are no longer young after they have passed the twenty-five year mark.

The board's opinion on this delicate subject is crystallized in twenty-one pink slips which were received by as many girls yesterday. The slips invited the women to pack up and leave. It is required that their rooms be vacated by Sept. 2

Aim to Aid Newcomers.

The slips were not sent out until the board of directors had cogitated long and deeply. There is constant pressure on the board for rooms in the Y. W. C. A. house. These are from young girls in country towns who have offers of employment in Chicago but fear to come here without protection.

The purpose it was intended to serve in establishing the home was to care for girls in this position.

Formerly the board was content to regard as young women who were under 30. Twenty-one women over 25 were admitted to the house on this ruling. The same ruling allowed them to maintain residence in the house for five years. To make way for the really young girls who want to come into the home, however, the board has reduced its age limit.

The new ruling was decided upon at a meeting of the board on Thursday. Then the board women voted that any young woman of 25 who has lived in the Y. W. C. A. home three years should be able to take care of herself.

No "Old Ladies' Home."

"It is not unusual to ask young women to leave the Y. W. C. A.," said Mrs. N. I. Carpenter, the superintendent. "It is customary for the board to make lists twice a year, asking girls to leave, I understand. The building cannot be enlarged. The demand for young girls coming to the city, who need protection, cannot be disregarded. There is nothing to do but ask the older girls to make room for the new ones coming in, inexperienced and unable to command large salaries. Why, if some such rule were not made, the Y. W. C. A. would be turned into an old ladies' home in no time."

Mrs. Carpenter says she is sure all the young women asked to leave make fair salaries and are capable of taking care of themselves.

"I have had nothing to do with making out the lists," said the superintendent. "The executive board did that. The board has nothing against the young women. It is only a question of room. Every day letters are pouring in from girls over the country, asking for board in the home. This demand cannot be overlooked."

Ousted Girls Complain.

The young women themselves have different opinions and are not so complacent as the superintendent.

"I think they should have allowed us to stay our five years out," declared one young woman who received a pink slip. "We went in under the five year rule and we should remain under the five year rule. They could start in with the new ones on the 'three years.' We feel hurt."

One young woman in the departing twenty-one has been a resident of the Y. W. C. A. home for nine years. When she begins to pack, every evening after work, she experiences a dull sensation that is "awful," she says.

"I can't get away by next Monday," declared Jennie, snappishly, "and I am not going to try."

"Exceptions will be made in cases where young women cannot find suitable boarding places, I am sure," said the superintendent. "They will be permitted to stay until they find places. Any young woman may remain as long as she wishes if she chooses to pay $2 a day as a transient."

Meanwhile, the packing, the visiting, and the farewell feasts continue.

J. P. MORGAN TO SUPPORT TAFT, "THE LEAST OF THREE EVILS."

Financier Has Made Decision After Study of Situation—Means Financial Support for Republicans.

New York, Aug. 26.—J. Pierpont Morgan has decided to support Taft. This means that he will help finance the Republican campaign. He always gives liberally when he gives at all.

Mr. Morgan is one of those men—rare among "high financiers"—who give their personal check openly to a party committee and scorn indirection, even though they hate publicity about their doings.

When Mr. Morgan returned from Europe a month ago he told his friends he was "disgusted with the political situation." Since then he has looked over the ground. He has decided that "Gov. Wilson has no definite policy, that Roosevelt has no party, and that Taft is the least of three evils."

The financier is cruising on his yacht Corsair, but the news of his decision reached the Republican headquarters today and made the leaders exceedingly happy.

SENATOR PENROSE AND NEMESIS HEARST

[Copyright: 1912: By John T. McCutcheon.]

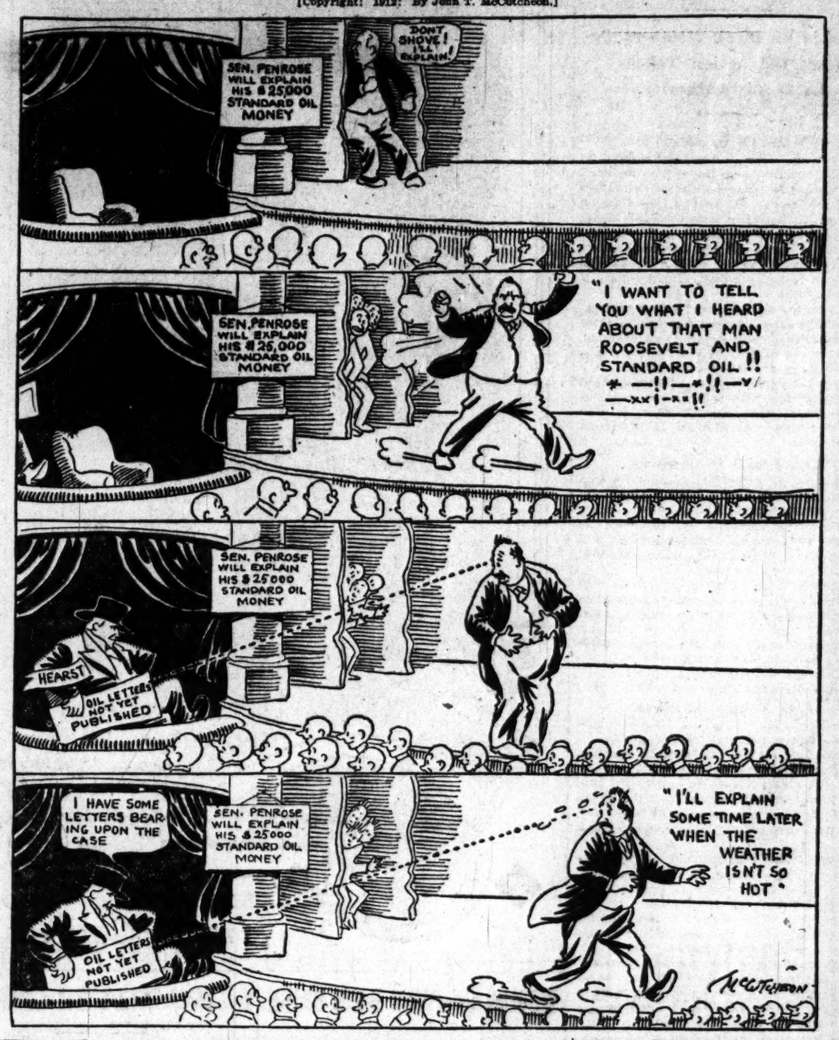

ROB ALD. RICHERT WANDERING IN LOOP

Thieves Take Dazed Councilman's Diamond Ring, Watch, and Cash.

CRIMES AROUSE POLICE

Mrs. John A. Richert, wife of the alderman from the Fourth ward, called up Assistant Chief of Police Schuettler's office last night to announce that her husband just had returned home in a dazed condition, after having been robbed of nearly $1,000 worth of jewelry. Ald. Richert resides at 2717 Emerald avenue.

Mrs. Richert said her husband was unable to give a complete account of what had happened to him. He remembered, she said, having left the city hall at about 5 o'clock in the afternoon and going across the street to Righeimer's saloon at 131 North Clark street.

Wanders About in Street.

There, he said, he had one drink. As to what occurred afterward his mind is a blank. He indistinctly remembers wandering about in the street and of finally coming sufficiently to his senses to find his way home.

When he arrived at his house Ald. Richert was suffering from a contusion of the head. His collar was torn off and he showed other signs of mistreatment. His diamond ring worth $700 was gone, together with his watch and chain valued at $150 and $35 in cash.

Detectives were sent to Righeimer's saloon. They were told there that Ald. Richert, together with several other members of the city council, including Ald. Charles Twigg and Ald. William J. Healy, had come into the saloon early in the evening and had remained there until 10 o'clock at night. The whole party seemed to be in a good humor. No one could be found who knew where the aldermen had gone after they left the saloon.

Been on Strict Diet.

From friends of Ald. Richert it was learned he has been in ill health for a year and has been on a strict diet. Dr. George Hibbert, who was called in by Mrs. Richert after her husband returned home, said the alderman was too ill to give out any statement.

"A single drink might have upset him so that he would be an easy prey for robbers," said a brother alderman. "He has subsisted on a little chopped raw beef and swieback for a long time. On junket trips with other aldermen he has not even dared to drink water or buttermilk, his stomach disorder was so acute."

Robberies Rouse Police.

An investigation has been begun into the death of Patrick Hughes, a farmer of Marion, Ia., who died in the county hospital. He was found on Aug. 16 in an alley off Jefferson street, near Madison street, with a cut over his eye and bruises on the body. He said he had been robbed and beaten.

The number of robberies committed in the recent three days has set the police to work on the theory that an organized band of robbers and pickpockets is gaining a hold here. The list follows:

Frank Harrington, 335 South Halsted street; held up by two men early Saturday morning; robbers obtained about $15.

J. Hefferman, 342 Grace street; held up Sunday night by four men in an automobile while he was walking in Sheridan road near Byron street; robbed of $19 and watch.

Charles Lenger, 3027 Lawndale avenue; held up Sunday night by four men in automobile while he was walking in Twenty-sixth street near Paulina; robbed of $35.

Harry Saltoe, 6446 Vincennes avenue; held up Saturday night by a lone robber while walking in Sixty-third street near Vincennes avenue; robbed of $30 and diamond ring he values at $100.

Graves Wellingham, 210 East Twenty-fourth street, night manager Queen City lunchroom; two robbers entered his place of business early Saturday morning, covered him with guns, and took $15 from cash register.

L. H. Wilson, 240 Grace street; while repairing rear of his car Sunday night near lake off Superior street, held up by four armed men in automobile and robbed of $4.

Here Are Pickpocket Victims.

The pickpocket cases reported to police are:

Barney Bates, 609 Forty-fifth avenue; pockets rifled of $85 by pickpocket.

W. H. Keller, 5468 Ellis avenue; pockets rifled of $47 by pickpockets.

Michael Meeker, 4410 West Twenty-eighth street; robbed of $60 in Twenty-fifth street car.

Mike Seka, 4410 West Twenty-eighth street; pockets rifled of $60.

Frank Welmer, 2113 North Fortieth avenue; missed his pocketbook containing $110 Sunday night while walking in Fortieth avenue.

The police are trying to identify these criminals from descriptions given.

CAN'T 'GET' 'GOAT' HE 'GOT'; FINES HIM $1 JUST THE SAME.

Accused Assailant Tells Judge Sabath He Didn't Want Attacked Watchman's "Hollow Horned Ruminant."

GOAT—A mammiferous quadruped of the genus Capra, having cloven hoofs and chewing its cud. Its horns are hollow. The male is bearded under the chin.

When Joseph Toucsoule of 226 West Forty-sixth street admitted to Judge Sabath that he had promised to "get the goat" of Fay Benson, a watchman at the Chicago Beach hotel, the court turned to Webster's dictionary to find out what Toucsoule was after. He read the definition.

"Did Benson have one of these mammiferous quadrupeds with him?" inquired the court.

"Oh, I didn't mean that," said Toucsoule; "I meant I'd get him—get me?—get his goat."

"You mean his hollow horned ruminant, bearded under the chin?"

"I'm hanged if I know what I meant," said Toucsoule. "Anyway, I wasn't after any mammiferous quadruped. It's just a saying."

Toucsoule and his two brothers were accused of attacking Benson. They were fined $1.

CLIMB 14 FLOORS TO FIGHT FIRE

Firemen in Loop Have Difficulty in Putting Hose on Blaze in a Skyscraper Under Construction.

Fire started on the fourteenth floor of the Westminster building, being erected at the southwest corner of Dearborn and Monroe streets, at 1 o'clock this morning. Firemen had difficulty in scaling the skyscraper, in which the stairways are not yet completed. The blaze started in loose flooring and scaffolding. It was half an hour before a hose could be hauled up and put on the flames.

NO SUNDAY MAIL IN CHICAGO NOW

New Law Stops Delivery Even at the Windows of General Postoffice.

STAMP SALE CUT OFF, TOO

Almost the last vestige of Chicago's Sunday mail service was lopped off yesterday. Beginning next Sunday the only mail matter that will reach the addressees on the Sabbath will be special delivery letters and packages.

This is the effect of a provision of the postoffice appropriation bill hitting not only Chicago but New York, Boston, Philadelphia, and all the other large cities of the country. Under this provision no mail will be delivered to the addressee on Sunday even if he calls in person at the postoffice.

For seventeen months the local service on Sunday has been reduced far below that on weekdays. There has been one morning delivery to newspapers and hotels and the general delivery windows have been open from 10 a. m to noon. Now these are shut off. Even the sale of stamps is stopped.

Provision in the Law.

The provision under which delivery of mail will be barred reads as follows:

That hereafter postoffices of the first and second classes shall not be open on Sundays for the purpose of delivering mail to the general public, but this provision shall not prevent the prompt delivery of special delivery mail.

The department has issued orders to all postoffices to put the new ruling in effect next Sunday. There will be only clerks enough to handle mail in transit.

The postoffice authorities have construed it as applying to government mail in Washington and elsewhere, and there will be no delivery of this character on Sundays.

The sale of stamps at drug stores will be materially increased.

HITCHCOCK TALKS OF ORDER.

Washington, D. C., Aug. 26.—"The new law as to postoffice closing on Sunday will be put in operation next Sunday," said Postmaster General Hitchcock tonight. "Why the law was put in the appropriation bill I can only guess. The department had nothing to do with it. In fact, we knew nothing of it until a copy of the bill was received after it had been passed by the postoffice committee of the house and senate.

"The law, I imagine, will cause some inconvenience. Probably the hardest hit will be the newspapers and the patrons of hotels and apartment houses. How to remedy conditions under the new order cannot be determined until the law has been tried. We may extend the special delivery service to the newspapers.

"This, with a small additional cost to the publishers, would assure the delivery of newspapers to news stands outside of the cities where the papers are published, as, for instance, a newspaper shipping papers to a news stand in one of the hotels at Atlantic City will be able to have those papers delivered only by special delivery. True, if there are many news dealers outside the city where the papers are published, this special delivery item will amount to something. Under the law the special delivery rate cannot be reduced."

STREET CAR CHIEFS AGREE ON RAISE; NOW UP TO MEN

Failure to Accept Companies' Latest Offer Would Bring Arbitration.

GAIN OF $500,000 A YEAR

Internal Politics and Dispute Over Pay on "L" Only Obstacles to Quick Peace.

MAYOR RETURNS TO HIS VACATION

The final offer of the street railway companies was indorsed by the joint committee of employés last evening. Thursday morning the rank and file of the unions will begin a twenty-four hours' referendum vote on the question of sustaining their leaders' action. By Friday morning it is hoped the whole surface line controversy will be settled.

In the long negotiations with the companies, throughout which Mayor Harrison acted as mediator, the representatives of the men have gained considerable concessions, their total victories amounting to approximately $500,000 a year.

Changes Made in Wages.

The surface car controversy began on July 10 and continued with only brief intermissions until yesterday afternoon. The net wage changes per hour, under the tentative agreement, are:

	Old rate. Cents.	New. Cents.
First three months	23	23
Second three months	23	25
Second six months	25	26
Third six months	26	27
Fourth six months	26	28
Third year	27	29
Fourth year	28	30
Fifth year	29	31
Thereafter	30	31

The only term for which the men get no better wages than under the old contract is in the three months after starting work.

These rates apply to the car crew. In addition an advance of 1 cent an hour after the first year of service is given the several classes of barn men. The agreement would have been made on Sunday had this increase been allowed the cleaners and placers.

Rejected Offer Means Arbitration.

If the offer tentatively accepted by their leaders is rejected, the whole dispute must be started again and submitted to arbitration. This is conceded by both sides. Thus it becomes clear that the chance of a strike is gone.

The only apparent opposition to the acceptance of the vote seems to arise from matters of an internal political nature. One man on the south side, seeking the presidency of the union now held by Rowland Shelton, and another on the north side, looking for the office of William Quinlan, put in an appearance criticising the work of Shelton and Quinlan and of W. D. Mahon, international president, who has led the unions' fight. It is believed that the disgruntled ones are hoping that by attacking the present officials they may gain preference at the next union election.

Mahon to Address Men.

President Mahon will speak before both the northwest side union and the south side union tomorrow night, setting forth the reasons for his acceptance of the companies' offer. He then will leave the question entirely in the hands of the men and go to his office in Detroit.

The elevated situation still is unsettled owing to the need of more time by the disputants. Hence, its members ask the street car men to refrain from signing a new agreement, no matter how favorable the vote, until the other controversy is brought to a close.

Statement by Labor Leaders.

The following statement was issued at night by the joint committee:

The joint committee has decided to call meetings of divisions 241 and 260 tomorrow evening, 241 in Schoenhofen hall (Ashland and Milwaukee avenues), at 8:30, and 260 at some place on the south side at 9:30. Presidents Quinlan and Shelton will draft a complete report for the meetings. On Thursday from 4 a. m. to Friday at 4 a. m. a referendum vote of all the members of the divisions will be taken as to whether they will accept the proposed agreement or start anew and arbitrate all conditions.

The elevated committee reported that they had not quite completed their work, but requested their brothers on the surface lines to take this vote, but not to sign any agreement until they were also ready to sign. International President Mahon will explain the proposed agreement at both meetings. The national executive board requests the presence of Mr. Mahon, and he will reach there Thursday morning.

Mayor Leaves the City.

The mayor, principal figure in forcing a peaceful settlement, was so confident the plan would carry that he left in the evening to

resume his vacation. He said he believed the difficulty was "practically settled." The traction officials and the representatives of the employés left the city hall smiling.

The principal result, aside from wages, is in the establishment of uniform night pay on both City railway and Chicago railways. Chicago railways has paid its night crews excess money for years, and, believing the companies are near consolidation, the men insisted that the new contract put all employés on equal terms. By the new agreement the companies may pay the night men a minimum of $2.50 for six hours' work and a maximum of $3 for eight hours' work, any portion of the optional two hours paying at the rate of 25 cents an hour.

The changes in working conditions are not material.

"L" Wages Still in Question.

The statement of the employés' delegates that they would accept the final offer of the companies and urge that the men vote in favor of it carried the contingent understanding that the offer of the elevated men would be satisfactory. This was expected, for the men of the three unions involved had pledged themselves to stand together.

The agreement was made with the understanding that the entire offer must be accepted—that is, the men cannot vote to accept the wage offer and refuse the renewal of the other terms. If they decline to approve the entire contract all negotiations fall through and arbitration must be resorted to.

There was no concealment of satisfaction by the principals. Mahon looked a year younger. Mayor Harrison, to whose aid in settling the dispute both sides pay considerable tribute, smiled cheerfully as he left the city hall to return to his interrupted vacation. In his stay he has seen the milk ordinance passed and has watched practically a settlement of the traction trouble.

Done What He Was Called to Do.

"I have done everything I was called here to do," he said. "Twice at bat, two home runs, and I carry a 1,000 batting average.

"My anxiety is over," he continued, seriously. "The companies have made the last concession, agreeing to pay 1 cent additional to the men not affected in the other agreement. These were the points at variance after the Saturday night conference. It affects 344 men with the City Railway and one-third that number with Chicago Railways. The union heads have agreed to go back to their joint committee and urge them to accept. In other words, the question of strike practically is eliminated."

"There is just one more thing ahead of us," said President Busby of the City Railway. "The men are to vote on the question, and either accept the whole thing or nothing. The latter possibility we do not look for, and I think everything is disposed of.

"This new contract will continue three years. The men have been given a good deal, and we look for them to continue cooperating with us to our mutual advantage. Service has been getting better year by year, and it is going to continue to improve. That is the prime purpose of the companies."

New Cars for Cottage Grove Line.

Mr. Busby said 111 of the City Railway's new type "near stop" cars have arrived. They will be put in service on the Cottage Grove avenue lines, including the Grand Crossing, Fifty-fifth street, and Jackson park divisions, the present cars on these lines going to replace single truck cars on less important routes.

The new cars are devised for the near stop, now forced by city ordinance, and apparently satisfactory to companies and patrons. The entrance is at the extreme front of the right side, the exit just back of it, both doors operated by the motorman, who heretofore has had nothing to do while the car was standing. The conductor occupies a cage back of the motorman. The old rear platform is eliminated and the space it occupied given up to more seats.

The new cars will have a little larger capacity than the old type, but will serve their principal purpose in making it possible to board the car from the street crossing, instead of forty feet away.

Eventually the new type cars will replace the old style on all the important lines.

'BRIDGIE' WEBBER POKER CLUB RAIDED BY NEW YORK POLICE.

One Man Arrested and Paraphernalia Taken—Names of Owners of Resort Buildings to Be Made Public Today.

New York, Aug. 26.—The gambling house on Forty-second street formerly run by "Bridgie" Webber, where the Rosenthal murder is believed to have been planned, was raided tonight by Police Inspector Dwyer.

Although Webber is in jail, the place has been running for some weeks as an incorporated "poker club" by some of "Bridgie's" friends, it is said. A man who gave the name of Kirk Brown was arrested and many decks of cards, poker chips, and tables were confiscated.

Police Commissioner Waldo promised to make public tomorrow a list of the names of the owners and agents of buildings rented for gambling houses and other resorts. This list is said to contain the names of men high in social and financial circles.

The hearing of the vagrancy charge against Sam Schepps, entered against him in order to hold him as a material witness against Becker and his alleged tools, was put over until next Tuesday with his counsel's consent.

DARROW MUST STAND TRIAL ON SECOND BRIBERY CHARGE.

Court Refuses to Dismiss Indictment Accusing Chicago Lawyer of Paying Money to Juror Bain.

Los Angeles, Cal., Aug. 26.—The motion of Clarence S. Darrow's attorneys to dismiss the indictment charging him with the bribery of Robert Bain, the first juror chosen to try James B. McNamara, was denied today by Presiding Judge Willis of the Superior court. The date of Darrow's trial on the Bain charge will be set tomorrow.

Both Darrow and his attorneys were obviously disappointed at the adverse ruling of the court. Earl Rogers, chief counsel, argued that as the jury which tried Darrow recently on the charge of having bribed George Lockwood, had heard all of the Bain evidence and held it insufficient, it would be a waste of time and an unnecessary imposition upon Mr. Darrow to bring him to trial again.

District Attorney John D. Fredericks insisted the state had strong evidence and was confident of a conviction. He said the prosecution did not have to rely in this case solely upon the testimony of Bert Franklin and Bain, both of whom made confessions.

C. W. MORSE IN NEW SHIP LINE?

Proposed Company's Vessels to Ply Between New Orleans and New York.

New Orleans, La., Aug. 26.—C. W. Morse, it is understood, is one of the promoters of a proposed steamship line, the vessels of which will ply between here and New York. Application for dock space was made to the city dock board today by J. R. Rowland, traffic manager of the Birmingham, Atlanta and Atlantic railroad. Morse was recently paroled from the Atlanta federal prison.

COLOR WAR TODAY BY NATIONAL BAR

Attorney General to Fight Against Expulsion of Negroes from Association.

OUSTED BY A COMMITTEE.

Friends of Black Members Declare the Action Taken Lacks Any Authority.

BY OSCAR E. HEWITT.

Milwaukee, Wis., Aug. 26.—[Special.]—Whether the American Bar association shall have three negro members promises to start a battle at the annual meeting, which begins tomorrow. Attorney General Wickersham arrived here this afternoon to prevent the ousting of three colored lawyers, one of whom is his assistant. He said he will take the floor to lead his fight, if opportunity is offered.

"I deny the right of the executive committee to oust a person from membership after that person has been elected to membership, regardless of whether that person is a negro, an Indian, or a woman," he asserted.

The negro members against whom the fight is centered are William H. Lewis, an assistant to the attorney general; Butler R. Wilson of Boston, and William R. Morris of Minneapolis.

Appeal Made to Dickinson.

Opponents of negro membership have been trying to get former Secretary of War Dickinson to take the floor leadership against his former cabinet colleague. Mr. Dickinson has a legal residence in Tennessee, where it is customary to question the social and professional equality of colored men.

Efforts have been made to have as many of the 234 Chicago members of the association present as possible when the matter is discussed.

Opponents of the colored men hope to defer action on the question if possible until the next annual meeting, when, it is argued, no political campaign will be on.

Sees Politics in Move.

One lawyer high in the councils of the association and of national reputation said:

"This fight for the three negroes looks like an effort to win the sympathy of the colored men. Who do you suppose wants right now the sympathy, and perhaps the votes of the negroes? They have been barred repeatedly from the association. The records will prove that.

"Now comes Attorney General Wickersham to the meeting of the association. Never before has he been at an association meeting within my recollection. He has come to hurl a fire brand. Does he do that for the benefit of the association? If so, where does the benefit come in?

"Many of the members attend these annual meetings accompanied by their wives and daughters. Thursday evening we will have our annual banquet. I don't believe those who are urging the admission of the negro lawyers want their wives and daughters seated between colored men and women at a dinner.

"The truth is, somebody wants the sympathy of the negro voters. Do you catch the point?"

One Signs Minority Report.

The negro question will be presented by the executive committee in a special report. In addition to President S. S. Gregory of Chicago, that report is signed by George Whitelock, Baltimore; Frederick Wadhams, Albany; Lynn Helm, Los Angeles; John Hinley, Baltimore; Hollis R. Bailey, Boston; Edgar H. Farrar, New Orleans; and Aldis B. Browne, Washington.

Ralph W. Breckenridge of Omaha signed a minority report. Breckenridge denies the "power of the committee to rescind the election," and intimates the association has the power to overrule the committee action.

The executive committee says it was "in ignorance of material facts" when it admitted then and last January it voted to expel Lewis. The attorney general protested and pointed out that two other colored lawyers are members.

Makes It a Clean Sweep.

The executive committee in its report says it did not know of the others, so last week it rescinded its action with reference to Wilson and Morris, as it has been the "settled practice of the association to elect only white men."

President Gregory will probably be an important factor in the final action. His signature to the committee report indicates his position. He has declined to make any further statement, although the local papers say he favors deferring action for a year. None of those opposed to the colored lawyers would give a formal statement.

SOCIETY PEOPLE BATHE IN FANCY DRESS BALL APPAREL.

Revels by Young Set at Narragansett Pier Until Daybreak Shock Many of the Sedate Matrons.

Narragansett Pier, R. I., Aug. 26.—[Special.]—Not all the revels of the pier's recent fancy dress ball took place before "Home, Sweet Home" was sounded by the orchestra. According to a story which was current today, there was a daybreak swimming climax to it all, with a score of young society people plunging in without taking the trouble of removing marcel waves, rouge, or ball costumes.

A party of shocked old ladies were discussing it today.

"Think of it," ejaculated one. "Diving into the surf, clothes and all! A man who saw them told my husband. Some of the men were in dress suits and tall hats, and the young women were in all manner of costumes.

"This man said he saw a pretty girl in colonial costume, clinging to the back of a man in a dress suit who was trying to capture his drifting hat. And they wound up by playing leap frog on the beach in their wet and bedraggled ball apparel."

FAMOUS DANBURY HAT CASE ON TRIAL AGAIN AT HARTFORD.

Court Decision Makes It Imperative That Conspiracy Alleged Must Be Fixed on Each Defendant.

Hartford, Conn., Aug. 26.—The famous Danbury hat case which involves rights of capital and labor under the Sherman anti-trust law, came before the United States court today on its second trial.

When the case was decided in 1910, with an award of $222,000 for the plaintiffs, it had been before the jury seventeen weeks. A decision of the United States Supreme court brings the suit up for retrial.

Under this decision it is understood the conspiracy alleged must be fastened on each defendant and that membership in the United Hatters of North America would not fasten responsibility for conspiracy on the defendants.

Bride in "Love at First Sight" Romance.

MRS JASPER OGLESBY

WOOING ON FARM WINS BRIDE

Son of the Late Gov. Oglesby Secretly Weds Maude L. Byrum.

'ONLY GIRL HE EVER LOVED.'

Young Wife Never Heard of Other Alleged "Romance at Sea."

It was disclosed yesterday that Miss Maude Lee Byrum, 4863 Kenmore avenue, and Jasper E. Oglesby of Springfield, Ill., were secretly married in Milwaukee two weeks ago, after a six weeks' courtship. Oglesby is the son of the late ex-Governor Richard J. Oglesby, and brother of John D. Oglesby, lieutenant governor of Illinois.

About eight summers ago he decided to become a locomotive fireman, and ran a locomotive for some time before changing his mind.

Mrs. Oglesby is the daughter of D. B. Byrum, a real estate dealer of Chicago. She is also a niece of Luke Wright, former secretary of war. Strictest silence was kept regarding the marriage until about a week following the elopement. Then Oglesby told her mother.

"I just wanted to surprise 'em all," Mrs. Oglesby said at her home last night. "I detest home weddings. It was a case of 'love at first sight.' I met him on July 4 last at a little party in Elkhart, Ill., where I was visiting my uncle, who has a large farm there.

Love at First Sight.

"Jasper was visiting near by at the country home of his aunt, Mrs. Emma Gillette Oglesby, widow of the late governor. Well, we met—the second day I was there. I loved him when I first saw him, and he loved me, too. About two weeks later I left for Chicago, and arrived home a happy girl.

"I planned to surprise them all, even my mother, although I told her I had met Jasper. He soon followed me home to Chicago, and again we kept up the courtship. The second day after he arrived here, Aug. 13, we planned to take a train to Milwaukee and get married.

"I knew mother would have no objections, for she has known the Oglesby family for about a year. But still I dreaded a home wedding, with all of my north side friends present to throw rice and slippers at us. Jasper disliked it, too.

Married in Milwaukee.

"Well, Aug. 13 we were married by the Rev. Frederick Delaney of the All Saints Episcopal church of Milwaukee. When Jasper's mother returned from Italy yesterday she was given the news and seemed delighted, according to word today from Jasper. I expect him here today or tomorrow surely, because he must be here in time for the announcement at my home on Wednesday afternoon.

"We intend to leave here about Sept. 1 for the east, where we will travel for about three months. We will make our home at Springfield."

In March, 1904, young Oglesby surprised his friends by becoming a fireman on the Chicago and Alton railway. He said it was simply a desire to "dabble with machinery."

There was considerable stir around Springfield; in fact, reaching clear to New York, in March, 1902, when Jasper's brother and father received word of a romance at sea, in which Jasper was the hero.

"First Girl He Loved," Says Bride.

The girl was Miss Ida Rogers of New York, whom he met on board ship. The fourth day out they announced they had decided to be married soon after their arrival in America.

Jasper's father and brother heard of the plans and ordered his arrest on his arrival in port. The police were outwitted, however. It was found he arrived home soon after. At the time Oglesby denied the engagement.

The bride said last night she had heard nothing about a former courtship from Jasper and did not believe it.

"He told me I was the 'first girl he had ever loved.'"

ALLEGES A DEATH COMPACT

Man Who Shoots Girl Says She Agreed to Die with Him.

CROWD SEES THE TRAGEDY.

Attack Is Made in Loop District, with Thousands of Spectators.

A suicide compact is alleged to have been the cause of the shooting of Miss Vlasta Muzik by her fiancé, Frank Motis, at South State and Van Buren streets, yesterday. The girl was entering the store of Siegel, Cooper & Co., where she is employed, when shot.

Probably Will Recover.

Nothing could be learned from the young woman at the county hospital, where she was taken unconscious, with a wound in her left breast and neck. She probably will recover.

Motis is said to have turned his revolver on himself when witnesses of the shooting overpowered him. At the South Clark street station Motis said, incoherently, that he had tuberculosis, that Miss Muzik had gone to a park Sunday night with another man, and that when she returned she told him her relatives had warned her not to have anything more to do with him.

Proposed by the Girl.

According to the police, Motis asserted that the girl proposed the double suicide, and said, when she met him at the store:

"Shoot me. I am ready."

Later Motis changed his story, and said he determined to kill the girl when he found she had cast him over for another man.

THOUSANDS HONOR GEN. BOOTH.

Despite All Day Rain Throngs Gather to View Body of Salvation Army Chief.

LONDON, Aug. 26.—Despite the fact that it was raining hard all day there was no abatement in the number of persons who went to Congress hall, Clapton, today to view the body of the late commander in chief of the Salvation army, Gen. William Booth.

Thousands of mourners were waiting to get in when the hall was closed tonight, and it has been decided to continue the lying in state tomorrow.

King George and Queen Mary today sent a beautiful wreath inscribed with the words: "As a mark of regard and high esteem from the king and queen." The American ambassador, Whitelaw Reid, sent a wreath of orchids and lilies.

DR. GEORGE E. MORRISON WEDS.

Special Adviser to the President of China Marries Miss Jeanne Wark Robin.

[BY CABLE TO THE CHICAGO TRIBUNE.]

LONDON, Aug. 26.—Dr. George Ernest Morrison, special adviser to the president of China, married Miss Jeanne Wark Robin today at South Croydon, where the bride's parents reside. Only immediate relatives were present. Among them was Sir John McLeavy Brown, head of the customs and controller of the finances of Corea. Immediately after the ceremony the couple started for the continent.

NEWS PURELY PERSONAL.

JAMES E. WILSON, secretary of agriculture, left Washington yesterday for his home in Iowa. He will make a tour of some of the national forests with Chief Forester Graves to make a general study of the problem of agricultural lands within the boundaries of the forest reserves.

GEORGE VON L. MEYER, secretary of the navy, is reported to be ill on board the dispatch boat Dolphin, on the way from New York to Newport.

MAJ. GEN. WILLIAM H. CARTER, assistant chief of staff, was relieved from duty with the general staff of the army at his own request.

BISHOP E. T. HOSS, 72 years old, of the Methodist church, returned to his home at Muskogee, Okla. Bishop Hoss was stricken with facial paralysis a week ago at Nashville, Tenn. It is expected he will rapidly recover after a rest.

RAINS IN BRITAIN CAUSE BIG LOSSES

Wheat and Livestock Valued at $35,000,000 Toll of Heavy Deluge.

MANY MEN OUT OF WORK.

Railways Forced to Discontinue Service; Army Maneuvers May Be Abandoned.

[BY CABLE TO THE CHICAGO TRIBUNE.]

LONDON, Aug. 26.—There is no respite in Great Britain's abnormal deluge, and it is nearing sensational dimensions. It has been raining again in parts of the country for forty-eight hours continuously, which, coming on top of previous downfalls, has completed the ruination of the crops and live stock valued at $35,000,000, and the throwing out of employment of hundreds of agricultural workers.

Big areas of grain are standing stacked in two feet of water. Where the grain has not been reaped it is lying flat. Quantities of grain have been swept away by flooded rivers.

Whatever grain it may be possible to reap if the rain ceases must be harvested by hand labor, as it would be impossible to use machinery on the sodden ground.

Seaside Resorts Hard Hit.

Seaside and other holiday resorts are sharing in the general misery. Hotels, boarding houses, and other caterers are dismayed because the people are remaining at home.

Some of the railways have been compelled to discontinue service on account of the floods.

The annual army maneuvers, which are about to begin in the eastern counties, are threatened with abandonment. The guards brigade, which already under tents, was driven out by the floods and compelled to take refuge in schools and barns. It may be recalled that these same maneuvers were abandoned last year on account of the drought then prevailing, although the strike of the railway men contributed towards the discontinuance of the tactics.

Pneumonia in Many Camps.

Many soldiers at fixed camps such as Aldershot and Salisbury Plain are in the hospitals suffering with pneumonia and other pulmonary diseases, and the medical officers are advising the abandonment of the tents.

Six inches of rain fell in the Norwich district in twelve hours, which breaks all British summer rain records. The district is practically isolated owing to the flooding of the railroads.

The weather conditions in western Europe are generally similar to those in Great Britain.

ASKS LENIENCY FOR 123 MEN IN PLOT TO KILL COREAN.

Counsel for Defense Declares the Rev. George S. McCune, Presbyterian, Was Implicated in Conspiracy.

SEOUL, Corea, Aug. 26.—At the resumption today of the trial of 123 Coreans charged with conspiring against the Japanese government and with plotting to kill Count Terauchi, governor general of Corea, counsel for the defense pleaded leniency for the accused.

The prosecution was concluded Saturday with the demand that Baron Yunchiho and five other alleged leaders of the conspiracy be sentenced to ten years' imprisonment and that each of the other 117 prisoners be given a term ranging from five to eight years.

Counsel Ogawa in defense of Baron Yunchio declared that the assassination of Prince Hirobumo Ito at Harbin in October, 1909, and the murder of Durham White Stevens at San Francisco in March, 1908, as well as the attempt on the life of Yi Wang Yong, former Corean premier, in December, 1909, were the acts of a wicked element and not sanctioned by the Corean Society Simminhoi, of which the defendant was president.

Mr. Ogawa said Baron Yunchih was not the instigator of the plot against the life of Count Terauchi and pointed out that the entire conspiracy showed its instigators were ignorant of world progress.

Continuing, Mr. Ogawa asserted that a number of other persons had been implicated in the conspiracy. They included, he told the court, the Rev. George S. McCune, head of the Presbyterian mission school at Syen-Chyun, and several other foreigners.

Fails to Pay for Drinks; Killed.

Refusal to pay for several drinks cost the life of Andrew Korkors, 1437 West Forty-fifth street. He died yesterday at the German Deaconess' hospital of a bullet wound received in the saloon of James Ouchak, 4806 South Ashland avenue. The saloonkeeper is being held.

ARMY WILL GO TO NICARAGUA

Paucity of Marines on Pacific Coast Serious Handicap.

U. S. FORCES TO MAKE PEACE.

Government Troops Defeated and Driven from Leon.

Washington, D. C., Aug. 26.—The navy's resources on the Pacific coast have been drawn upon to such an extent that should further trouble be encountered in Nicaragua beyond the power of the present forces now there or en route to cope with, or should some of the American lives or interests in other Central or South American countries be jeopardized, the army will be called upon to assist the marines.

The Tenth infantry, now on the Panama Canal Zone, would be the first to answer the call. This branch of the service is said to be much better equipped than the marines for landing parties.

Cleveland Escorts Vicksburg.

The accident to the Vicksburg reported today is serious because it takes practically the last available vessel for duty on the west coast. The state department says it must have a vessel for the Mexican coast. The navy has none except the cruiser Cleveland, which has just been taken out of reserve and ordered to Nicaragua. These orders have been rescinded and the Cleveland ordered to overtake the Vicksburg at Magdalena bay and escort it back to Mare island for repairs. This will take three days. The Cleveland will then proceed to carry out the Vicksburg's orders.

Rebels Refuse Armistice.

MANAGUA, Nicaragua, Aug. 23.—[Delayed in transmission.]—Notice that the American forces in Nicaragua will restore peace has been sent to Gen. Vaca, leader of the revolutionists at Leon, by George T. Weitzel, United States minister here. The leader of the revolution, Gen. Luis Mena, was also given a similar notification, but during the entire outbreak the insurgents have paid no attention to the protests and letters of the foreign diplomatic and consular representatives.

Gen. Vaca today sent a request to the government for an armistice to last eight days, but this was refused by the president and the ministers. The message was sent through the minister of San Salvador and was marooned at Leon by the insurgents.

Government forces have abandoned the fortress at Leon, which they had used as headquarters and from which they had sent two expeditions against the town itself, which is held by the rebels. The government troops were defeated and driven back on each occasion and finally they decided that their position was untenable.

A foreigner of German nationality has been killed at Matagalpa.

MEXICAN REBELS ADVANCING SLOWLY TOWARD NOGALES.

If Necessary American Troops Will Repulse Them as They Near the Northern Boundary Line.

Washington, D. C., Aug. 26.—Mexican rebels, headed by Gen. Campo, one of Orozco's chief aids, are reported to be working around the town of Magdalena in Sonora, slowly working their way up along the railroad toward Nogales on the boundary line.

It was said at the state department the army is keeping a close watch on the situation there, and if found necessary when this body nears the border re-enforcements of the American troops already in that vicinity will be sent.

Twenty-six Rebels Slain.

El Paso, Tex., Aug. 26.—In a battle at Ascension, sixty miles southwest of Juarez, Sunday, twenty six rebels were killed, three wounded and several were taken prisoners. Orozco is said to have joined Salazar's force at Ascension, Salazar and Orozco fighting Rabago's advance guard from Pearson.

KAISER SUFFERS MUCH PAIN.

Inflammation of Neck Muscles and Glands Causes Him to Cancel All Engagements.

CASSEL, Hesse-Nassau, Aug. 26.—The report of the emperor's condition issued today says the muscles and glands of his neck are causing him great pain.

The affection began with a chill on Friday, which was followed by pronounced illness. The patient's general condition, which was considerably disturbed, is now better. The fever has passed off and the inflammation is diminishing.

Nevertheless, the pain in the neck muscles continues to be so great that the emperor has been compelled to cancel all parades and other engagements this week.

The real "oxford weather" of the year is now with us. Indications are that it will remain hot for at least a month.

These prices make it still more practical for you to buy those oxfords now. Holden's has reduced the prices on 4,000 more pairs, as follows:

OXFORD SALE

For Women—2,500 pairs of Women's Oxfords that formerly sold at $2.50 to $4.00 a pair—a very comprehensive collection of styles, sizes and colors, choice of any pair, at **$1.45**
—*Main Floor*

For Men—1,500 pairs of Men's Oxfords, tans and black, sturdy leather oxfords to wear clear into the late Fall, comprehensive assortment of styles and sizes, values up to $5.00 a pair, choice at **$1.95**
—*Second Floor*

HOLDEN'S RELIABLE SHOES

For the Entire Family

231 & 233 South State Street

Universally Used
For eighty years as a keen relish for many a dish.
LEA & PERRINS' SAUCE
THE ORIGINAL WORCESTERSHIRE
Adds zest to the enjoyment of Fish, Soups, Roasts, Game, Gravies.
An Appetizer
JOHN DUNCAN'S SONS, Agents, N.Y.

VENUS
PERFECT PENCILS
Look for the name VENUS on the lead pencil you buy
VENUS is your guarantee of the utmost in pencil quality,
17 Black Degrees 6B to 9H
with or without tip and rubber
Copying Degrees, Soft & Hard
AMERICAN LEAD PENCIL CO., N

WHERE TO EAT
GRAND PACIFIC HOTEL
EMPIRE DINING ROOM
Souvenir Dinner Every Wednesday Evening, $1.00
Blaufuss Orchestra—Chas. Laperruque, Supt.

"The Playground of America"
The Canadian Rockies

THE most beautiful and magnificent scenery in the world, ideal climate, every kind of sport can be indulged in, mountain-climbing, pack-horse trips, boating, fishing and numerous natural attractions.

The scenery is contiguous to the right of way—no expensive side trips. Luxurious Hotels and Chalets—Excellent Train Service—Large roomy observation cars on all trains.

Call or send 4 cents postage for our illustrated booklet—"The Challenge of the Mountains."

C. E. E. JSSHER, Passenger Traffic Manager, Montreal, Canada

GEO. A. WALTON, General Agent, 224 S. Clark St., Chicago
Phones: Bell, Wabash 268—Automatic 52-512

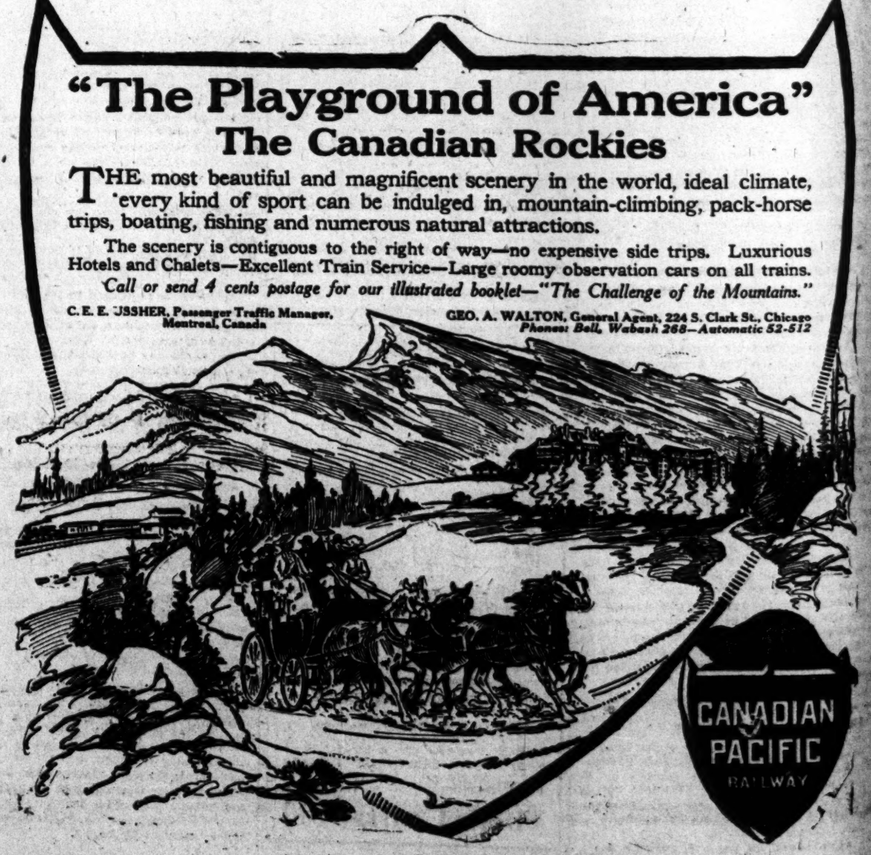

real "ox-
eather" of the
s now with us.
tions are that
remain hot
east a month.
prices make it
re practical for
uy those oxfords
Holden's has re-
he prices on 4,000
airs, as follows:
XFORD
SALE
n—2,500 pairs of
's Oxfords that
sold at $2.50 to
pair—a very
hensive collec-
styles, sizes and
choice
pair, at $1.45
Main Floor
—1,500 pairs of
xfords, tans and
urdy leather ox-
wear clear into
Fall, compre-
assortment of
nd sizes, values
$5.00 a
oice at $1.95
Second Floor
LDEN'S
BLE SHOES
he Entire Family
South State Street
ersally Used
ty years as a keen
for many a dish.
PERRINS'
SAUCE
INAL WORCESTERSHIRE
o the enjoyment of Fish,
asts, Game, Gravies.
An Appetizer
an's Sons, Agents, N.Y.
ENUS
CT PENCILS
r the name VENUS
ad pencil you buy
your guarantee o
t in pencil quality.
Degrees 6B to 9H
ithout tip and rubber
Degrees, Soft & Har.
LEAD PENCIL CO., N
RE TO EAT
PACIFIC HOTEL
RE DINING ROOM
Every Wednesday Evening, $1.00
estra—Chas. Leperruque, Supt.
rica"
eal climate,
pack-horse
Luxurious
on all trains.
e Mountains."
Clark St., Chicago
utomatic 52-512
CANADIAN
PACIFIC
RAILWAY

BIG TIM KIDNAPS EX-CONGRESSMAN

Charles S. Wharton Returns with Tale of "Pots" Won from New York Boss.

MISSING FIVE MONTHS.

Forced on Ship, Tends Sick Friend in Paris, Tours Europe; Nearly "Pinched."

Charles S. Wharton, former congressman from the stockyards district, is not dead. He is not even married. He has not been ill.

The former congressman is in Chicago after a five months' absence that mystified all his friends until yesterday. Reports from New York weeks and weeks ago had announced his disappearance, and his fate was left in a veil of obscurity. Yesterday he lifted this veil. He returned with the choicest line of explanations ever a man packed in a five months' hiatus.

All day Mr. Wharton dealt out varied sorts of explanations—small, neat little five word packages, done up with a smile and a bow; medium sized 200 word packages with oratorical gestures and a cigaret; large 2,000 word packages with a cigar and a bottle of mineral water; and presidential message size with a course dinner and postal cards.

"Dropped Down to New York."

"Where have you been, Charles?" asked Attorney Benjamin Samuels, with whom the former congressman occupies a suite on the thirteenth floor of the Tribune building. Mr. Benjamin spoke when Mr. Wharton walked into his office in the morning.

"I dropped down to New York," answered Mr. Wharton, removing his hat.

"But, man alive, it doesn't take five months to go down to New York and back," said Mr. Benjamin.

"Well, I got into a little poker game."

"O, my!" exclaimed Mr. Samuels, beaming. "What an elegant game it must have been!"

"Well, I took a trip across the water."

"Even that does not take more than a couple of weeks."

"To tell you the truth," said Mr. Wharton, assuming an air of frankness, "I was sitting up with a sick friend in Paris."

Here's the Secret.

But this is only a skeletonized account of what actually happened to Mr. Wharton, and it leaves out the most important part of explanations made later in the day.

Mr. Wharton was shanghaied.

He was shanghaied by no less a person than Big Tim Sullivan of New York. He was shanghaied on a pleasure trip to Europe, which continued three months. Here is a modification of Mr. Wharton's medium large explanation package without the cigar and the mineral water.

"I left Chicago about five months ago for New York on a hurry call," said Mr. Wharton. "It was in connection with a divorce case. I grabbed my brief bag over there and the necessary papers, of course. I caught the Twentieth Century cannon ball, landed in New York, cleaned up my case, got my fee and expenses, and then called up my old pal, Big Tim Sullivan.

Tim's a Great Scout!

"You've heard of Big Tim. He is a great old scout. Greatest character you ever saw. Tim and I got to be awfully good friends when I was in congress, 1905 and 1903. Well, Tim and I had a few drinks, and then got up a little poker game. We had a good game.

"I was going right back to Chicago after playing with old Tim a couple or three days, but Tim wouldn't hear of it, and I, being my own boss, thought a little vacation would do me good, so I drilled along with the old boy for a few days longer. We went up to Albany a couple of times, glided along the streets of little old New York, and had a good time in general.

"Tim was leaving with a party of friends for Europe, and I was going to see him off at the dock. There were about 500 or 600 others to see him off, and I thought it was funny that many of my friends stepped up to me and bade me good-by, but I thought they just took it for granted that I was in the party. I told the boys I was not going along. I was going back to Chicago that same night.

Then Somebody Grabs Him.

"Just before the gangplank was swung somebody took me by one arm and another grabbed my other wing. Two enormous hams swung down on my shoulders and I was heaved forward into the crowd on the steamer. The gangplank swung and I was shanghaied. The boat was gliding out from the dock and the big fellow was doubled up, laughing at me.

"That is all there was to the kidnaping. I will admit I made the best of it, and there was not a dull moment from the time we left New York until we got to France. I was in for a tour of Europe with Big Tim and five of his other guests.

"Everything would have been lovely if it had not been that State Representative Harry Kopf of New York was taken ill in Paris and we had to take him to the American hospital for an operation. Big Tim and the other members of the party went on and I stayed behind to look after Kopf. Of course, I had a chance to play around Paris while Kopf was getting well. Then we took short trips about France and Germany, and a little over two months ago we started back.

Nearly Arrested for Speech.

"We had gone over on the Rotterdam. We were to sail back to this country on the steamer La France. We were delayed at Havre for four days because of a labor strike, and I nearly got arrested because I addressed the strikers, telling them to stand pat. The captain threatened to put me in chains, saying I was interfering with a vessel carrying government mail. We had a cabinet meeting at which I talked. In the audience were John Wanamaker, James Gordon Bennett, and other big fellows. It was the best audience I ever had, although I have had some good crowds down in the stockyards district when I was running for congress.

"Well, I wasn't pinched. But we had to take another vessel, the Kaiser Wilhelm. Big Tim had returned long before we got back, and the big fellow met me at the dock with a brass band and a parade."

Landed in New York in June.

"How long ago did you land in New York?" Mr. Wharton was asked.

"About two months ago. I have been foolin' around since then, seeing America, you know. Anyhow, it was some trip.

"Got to hand it to those New York guys. They know how to have a good time. Stockyards barbecues aren't in it for a minute with Big Tim's entertainments, and as for Benton Harbor it simply can't hold a candle to Paris.

"The trip must have cost the big fellow all of $20,000."

"Wasn't it rather expensive to keep up with Big Tim?"

"Not when Big Tim paid all the expenses. And just between you and me, I stung the big fellow in a couple of good sized pots."

LAND YACHT BEATS AUTOS

Chicago Boy Builds Swift Wind Driven Street Vehicle.

MOTHER SPANKS HIS RIVAL.

Steals Bed Sheet for Four Wheeled Affair with Jib and Mains'l.

When George Wetzel surveyed the course of the recent water carnival, he wondered if the sails that propelled the fleet yachts wouldn't pull a little wagon. George, who is 14, wasn't a pushmobile enthusiast. Too much work.

What has resulted from his lakeside musings is a four wheeled yacht with mains'l and jib that flies along the street faster than an automobile. To illustrate the speed of the craft, George said he first built a paper model that rolled up the street so quickly he never saw it again. George's parents reside at 2414 Cottage Grove avenue.

Rival Gets Spanking.

"It was my idea to patent this wagon and then sell lots of them," George said yesterday. "Then George Dunklan of 2634 Cottage Grove had to go and make one like mine, only smaller and with only one sail. I am glad his mother gave him a good licking for stealing a bed sheet for a sail. He had no right to copy my idea."

The Dunklan boy, who is only 12 years old, soon shot around the corner with his "air wagon" and joined his preceptor in the art of sailing on wheels. Both were discussing improvements when a policeman came along and asked to be taken up the street two blocks.

Takes Policeman to Post.

"Step in," George Wetzel said.

The patrolman seated himself in the extra bunk in front and settled down for a quick ride. He had been transported before.

Get Aboard—Zip! You're Blocks Away.

THE WIND WAGON SAILS BACKWARD

SHIPPER GEORGE WETZEL

PICKET FENCE A NIGHTMARE TO HUBBARD WOOD RESIDENTS

Obstruction in Front of Railroad Station Causes Woe, and Move Is Made to Have the Company Remove It.

An ordinary picket fence is causing trouble and worry for residents of Hubbard Wood.

This fence is so placed as to run at right angles to the only available road leading to the Chicago and Northwestern railroad station at Hubbard Wood. The result is that persons coming to the station in automobiles or other conveyances get just close enough to see the train vanish while they stand helplessly on the wrong side of the fence.

Following an accident a year ago the railroad company erected the 400 feet of fence between the double tracks in front of the station. An effort has been made to induce the company to abolish the fence or put in a gate. F. H. Scott, John Hardin, J. A. Jameson, James Fentress, Benjamin Carpenter, and others having summer homes at Hubbard Wood have been conferring with Division Superintendent Daly, and indications are that the trouble will be remedied.

BOY SPOILS SISTER'S BEAUTY.

Accidental Stroke of Golf Club Slashes Cheek and Clips Tongue of Little Girl.

To be painfully injured and perhaps scarred for life by her brother, through an accident was the misfortune of Marjorie Emmerich, 11 years old, daughter of E. E. Emmerich, president of the Park Ridge Country club, yesterday.

Marjorie was accompanying her brother Carl, 15 years old, around the golf course of the Park Ridge club as his caddy. She was gleefully jeering his bad shots.

"Wait! Put the ball on a little hill! You can hit it better," she laughed, and ran towards him. She didn't know he was bracing himself for a stroke. His midiron flashed in the air, slicing the little girl's cheek and clipping her tongue.

Mr. Emmerich, who is a manufacturer, says that while the injury was painful it was not dangerous, and might not result in disfigurement.

TAKEN FOR RAISING BANK NOTES

Ega Malatin Arrested at Hammond, Ind., on Charge of Altering $10 to $100 Bills.

Ega Malatin was arrested yesterday by the police of Hammond, Ind., at the request of Capt. Thomas I. Porter of the secret service bureau. The federal authorities accuse Malatin of having raised many $10 national bank notes to $100 and passed them in Illinois, Wisconsin, and Indiana.

One of the alleged altered certificates was passed on the Corn Exchange National bank. Others were exchanged in South Chicago, Hegewisch, Madison, Ill., East Chicago, Ind., and Carrollsville, Wis. The losses are estimated at thousands of dollars.

Malatin is well known to the federal secret service. He was sentenced once at Cleveland, O., but escaped. Miles Mandich, whom the secret service declares was a partner of his in counterfeiting, is now serving a sentence of twelve years at Leavenworth, Kas.

A Booklet for Investors.

The Harris Trust and Savings Bank of this city has issued a booklet entitled "Why Bonds Are Safe Investments," intended for the use of persons planning to invest in bonds for the first time. Its aim is to explain in simple terms the purposes and uses of various classes of bonds, and to indicate the value of bonds as safe investments for individuals as well as institutions. Copies can be had free on application.—Adv.

6 DROWN; "JEST" ONE CAUSE

Boy Dives, Then Cries for Help, but Chums Think It's Joke.

THREE SINK TOGETHER.

Canoe Overturns in Desplaines River When Youths Change Seats.

Michael Kelley, 17 years old, of 913 Orleans street was drowned yesterday in a clay hole at Peterson road and Lincoln avenue. Kelley dived from a springboard and struck his head on a rock. He rose to the surface three times and shouted "Come and get me" to his companions.

They laughed and cheered him as he sank the first and second times, thinking he was jesting. The third time they became alarmed at his appearance and several of them jumped into the water and swam to him. They were too late, however.

The body was recovered after policemen had dragged the pool for three hours. A deep gash was discovered on the top of his head.

Three Sink Together.

The bodies of three youths who were drowned in the Desplaines river near Santa Fé Park, Ill., were recovered during the day by Marshal Benjamin Tomlinson of Willow Springs. Four boys rented a canoe Sunday afternoon and paddled up the river. While attempting to change seats the craft overturned. One of the boys, whose name could not be learned, swam ashore.

The other three were unable to swim, and although their cries for help were responded to they were drowned in fifteen feet of water and their bodies swept down the current. The bodies were identified as those of:

Albert Clark, 18 years old, Missoula, Mont.

Michael O'Meara, 19 years old, Forty-seventh street and Aberdeen avenue, Chicago.

Edward Rennick, 18 years old, 4746 West Forty-eighth street, Chicago.

Drowns Stepping Into Boat.

While stepping from a rowboat to a motorboat Adam Zokowinski, 15 years old, son of Jacob Zokowinski of 1239 Noble street, was drowned at the foot of the drainage canal in Wilmette yesterday afternoon. Zokowinski and his son had been out on the lake fishing.

SLEUTH IN A GARBAGE CAN.

Detective Etchingham Outwits and Captures Gamblers, but Spoils a Good Suit of Clothes.

Detective Etchingham, from the office of Assistant Chief of Police Schuettler, used a garbage can as a refuge yesterday in order to learn the hiding place of betting sheets in a room in the rear of a cigar store owned by George Nelson at 68 West Chicago avenue. He was successful, but ruined his clothes.

Etchingham first entered the cigar store through a front door, but before he could reach the rear room the betting sheets and other evidence of handbook operations had disappeared.

Returning an hour later, he hid himself in the garbage can at the rear of the store, and by watching through a window saw men place bets and have their names written on the sheets, which were then hidden beneath the false top of a desk.

He reentered the room, obtained 100 betting sheets, and arrested seventeen men, together with Nelson.

RESERVES TELL OF MUTINY

Crew of United States Gunboat Dubuque Verify Reports.

FOUR MEN HAVE DESERTED.

Pantry Plundered When "Hard Tack" Diet Is Offered.

Members of the crew of the United States gunboat Dubuque, upon arriving in Chicago last night, told how four naval reserve men had deserted at Milwaukee as the climax to mutiny during a lake cruise.

Stories also were told of six men having deserted from the Dubuque's sister ship, Yantic, dubbed "Frantic" among the men because of its lively crew.

The men escaped from the Dubuque by crawling along an anchor chain to the shore. An eye witness said he saw the fugitives board the tender of an outgoing Chicago and Northwestern train.

Men Plunder Pantry.

That the pantry on the Dubuque was plundered by the crew seems evident. A can of salmon was found in the coal bunkers, while the firemen had become accustomed to find two or three empty cans under the boilers in every fire they "pulled."

The men who are said to have deserted from the Dubuque in Milwaukee are Hunter and Collins, firemen; Casey, oiler, and Goodwin, sailor.

The Dubuque was under command of Capt. E. A. Evers, who last night made this statement:

"The stories circulated of mutiny, gunfooting by the crew, etc. are entirely unfounded. They must have been started by the fact that two of our men did not return on board in time after their shore leave in Milwaukee. They will be tried by deck court martial."

Diet of "Hard Tack."

The Dubuque left Chicago on Aug. 6 with about 175 members of the Illinois naval reserve on board. At South Manitou islands it joined in target practice with the Don Juan de Austria, the Hawk, the Essex, Gopher, Yantic, and Wolverine.

After leaving the islands the crew for a few days had to eat "hard tack," because the facilities of the islands could not supply bakery goods, but members of the crew said last night that throughout the trip they had plenty of canned fruit and that the fare had been satisfactory to them.

But there was one disgruntled member of the crew who hinted that "the cruise of the Dubuque would be investigated at Springfield."

PATENT MEDICINE KILLS BABY.

Two Year Old Girl Swallows Pills While Her Mother Is Gone to a Store.

Lillian Hallt, 2 years old, 5526 West Twenty-second street, died yesterday after eating a quantity of patent medicine pills left in a bureau drawer by her mother.

The child was left in the care of a 3 year old sister. When the mother returned from a store the baby was in spasms.

A physician was called, but the baby died two hours later.

Jilted Man Ends Life.

Joseph Bahek, who boarded at 2611 West Twenty-fifth street, committed suicide by shooting yesterday while despondent. He had been "jilted" by his sweetheart.

MRS. YOUNG ASKS SCHOOL REFORM

Superintendent in Annual Report Says Teaching of English Is Not Satisfactory.

GAIN IN THE ATTENDANCE

Official Hopes to Have Kindergarten and Manual Training in Every Building.

The board of education yesterday issued its fifty-eighth annual report. It includes the third one of Mrs. Ella Flagg Young as superintendent of schools.

She expresses the hope that it will be possible during the coming year to have a kindergarten, a manual training shop, and a cooking room in every school that has not already these things, and to provide enough teachers of manual training and household arts to make the rooms serve their purpose. Mrs. Young comments on the teaching of sex hygiene in the schools and to parents, asserts that the pension system is not adequate, and finds the task of teaching pupils the English language not satisfactory.

The statistics presented by the board show there is a steady growth in the number of pupils enrolled and a steady increase in the cost to the city of instructing each child.

Summary of the Year.

The total enrollment of pupils for the year 1911-1912 was 307,281. Other statistical summaries of the year are as follows:

Average daily membership	255,967.1
Average daily attendance	240,536.2
Promotions	227,982.0
Per cent of attendance	94.0
Per cent of promotions	89.1

The average daily membership for the last year exceeded that of the previous year by 3,913.4. The total daily membership in the Chicago high schools was 18,252.6, as compared with 16,870.5 for the year 1910-1911, an increase of 1,382.1.

Comparison of Attendance.

The total attendance in the primary department was 134,685.6, a slight decrease in comparison with statistics of the former year. The grammar grades display an increase of 2,333.9 over 1910-1911, the membership for the last year totaling 89,771.7.

The city paid $30.61 for each child. The year before the cost was $37.52. In 1902 the cost was $32.43. The increase is partly explained by the fact that new departments have been added and a greater variety of instruction given. The cost of administering special studies, such as manual training, those for pupils of defective speech and kindergartens was $539,350.93. The total expenditure for the maintenance of all the schools was $10,139,610.60.

The report shows there was an increase of 6 per cent in the number of pupils attending the night schools, which cost the city $163,622, or 16 cents an evening for each pupil.

Mrs. Young on "Sex Hygiene."

Mrs. Young remarks under the head of "Sex Hygiene":

"Upon no single question do more letters of inquiry come to the superintendent than upon this. The burden of the letters is in regard to a scientific basis of instruction. It was decided in the latter part of the year not to attempt any instruction on the subject in the high schools. But on May 1 the board adopted Dean Walter T. Sumner's recommendations advocating the setting aside of $2,500 for the education of parents as a means of teaching the subject to their children.

"Critics of the schools invariably test the results in reading, writing, arithmetic, and mentality as found in the grades," Mrs. Young writes, "and yet the teachers of those subjects are paid on the lowest schedule. What wonder is it that teachers of pronounced ability are preparing to teach one subject only. The work is lighter and the remuneration greater."

Urges Study by Committee.

She recommends that the board appoint a committee to study the relative value of the work in the schools and compare it with the salary schedule, and suggests that friends of the pension scheme should work to secure annuities larger than the present amount of $383.

In discussing the teaching of English she says:

"European nations have experienced difficulties in the endeavor to relate the study of the mother tongue to the life of today. America lags behind in the movement, particularly in the elementary schools.

"Stress is laid on this subject because of the increasing difficulties that confront the school in its endeavor to develop a command of fluent English out of the home, American and foreign, the home barren of idioms and sadly limited in vocabulary."

GIRL BECOMES HUMAN TORCH.

Dress Catches Fire as She Rides on Motorcycle and She Probably Is Fatally Burned.

A motorcycle rushing along a Gary street with flames from the gasoline tank enveloping the riders—a girl and a man—attracted the attention of passengers on a street car. Before the machine could be brought to a stop the girl was seriously, probably fatally, burned and the man slightly injured. The young woman is Miss Esther Smith of Gary, Ind., and the man is Roy Roberts. A spark from the engine ignited the gasoline in the tank on which the girl sat.

SUFFOCATES IN AN OIL TANK.

Workman Is Overcome by the Heat and Then Falls to His Death.

Louis Golba, laborer, living at 2444 West Twentieth street, was suffocated yesterday when he fell into a tank partly filled with oil at the plant of the Heppes company, 4508 Fillmore street. It is believed he was overcome by the heat before he fell.

Constipation Vanishes Forever

Prompt Relief—Permanent Cure

CARTER'S LITTLE LIVER PILLS never fail. Purely vegetable—act surely but gently on the liver. Stop after dinner distress—cure indigestion—improve the complexion—brighten the eyes. Small Pill, Small Dose, Small Price.

Genuine must bear Signature

Brent Good

KEANE LOSES HIS IDEAL JOB

Makes Love Fine, but Balks on Leaving the Ground.

HIS AEROPLANE "BROKEN."

Moving Picture Man "Honeyfugled"; Hires Real Aviator.

For three weeks Keane K. Keane, an aviation enthusiast, has had an ideal job—the finest job in Chicago for a fancy free young man.

It all came to smash yesterday when the Selig Polyscope company, which had engaged Keane as leading man in "Cupid on Wings," a lusciously sentimental moving picture dramaette, learned it had been "honeyfugled."

Keane cannot fly, never has flown an aeroplane. In the story he, as a sure-fire, resourceful hero-lover, is required to take aloft the "beautiful heroine," while "irate father" shakes his fists and "frantic mother" gyrates despairingly at the edge of the lake. An elopement in the clouds—that's it.

He Embraces Phyllis.

In reel No. 1 Keane wooed the young woman in her drawing room. Thrust out by "irate papa," the gentle pantomime was adjourned to shadowy rendezvous where Phyllis snuggled cozily in his embrace.

Other reels record him showing her sweet attentions in an automobile, in a motor boat, and at the lake's edge. There were enough rehearsals to have the gestures and other affluvia of the heart perfect. The automobile required an extra car and the motor boat a whole fleet of launches for the picture taking apparatus.

When it was time yesterday for the flight with the girl to be made, Keane announced his machine was out of repair.

Then It All Comes Out.

To gain time Henry McCray, producer, hurried to Cicero field to rent the biplane of Max Lillie, offering $150 for the day. The company of players waited at Clarendon beach, Wilson avenue, where the Aero club of Illinois has an aquaplane station.

"I'll sell you the machine outright. I wouldn't rent it for Keane," Lillie laughed. Then the producer was told of Keane's ambition to fly, how he organized the Hydro-aerocraft corporation to build an air and water machine on which he hopes to learn.

A contract was closed last night with Lillie. The dramaette is to be entirely replayed with the genuine aviator as hero. In lost expense McCray figures the automobiles, boats, large company of players, films, and money advanced to Keane, who was to get $500.

FREE ICE PROTECTS BABIES FROM DEATH IN HEAT WAVE.

"Tribune" Fund Lessens Suffering in Tenement District—More Contributions Are Received.

For three days Chicago has sweltered. Babies in the tenement district have suffered. THE TRIBUNE ice fund, however, has lessened the suffering and saved the lives of many children.

The United Charities report a heavy demand for ice and the distributers are busy supplying Knickerbocker ice coupons purchased by contributions to THE TRIBUNE fund.

The fund continues to grow. Contributions received since the last published acknowledgment are:

S. M. P.	$ 3.00
Charles H. Edwards	.20
A. H. M.	1.25
Primary department, Fifty-second Avenue Congregational Sunday school	2.50
A Mother	1.00
Total	$ 7.95
Previously acknowledged	1,239.53
Grand total	$1,247.48

Receipt of all contributions will be acknowledged if mailed to THE TRIBUNE.

HALF HOLIDAY PLANS "OFF" FOR THE YEAR; TO TRY AGAIN.

Committee Unable to Arrange the Test Next Saturday—Will Work for It Next Season.

The half holiday committee announced yesterday that it had been unable to arrange for a general half holiday in the stores next Saturday. It had been the hope to "try out" the plan on the last Saturday in August, but the committee was unable to get the loop merchants together to reach an agreement for this innovation.

Seven of the twenty-six big downtown department and specialized stores now close at noon on Saturdays in July and August. It was the plan to get the others to agree to a similar closing.

The half holiday committee announces that it will begin early next season to work for the inauguration of the plan which would furnish half a weekday of rest to thousands of clerks.

JEFFERSONIAN IS TAKEN OVER.

Oldest Suburban Newspaper in Cook County Changes Hands on Foreclosure of Mortgages.

The Jeffersonian, oldest suburban weekly in Cook county, changed hands at 6 o'clock last night when two mortgages held against H. T. Price & Co. were foreclosed.

A. H. Hill & Co., bankers, and the Wanner Machinery company are in possession of the paper. The mortgages are for $3,000 and $800, respectively. Henry T. Price is to continue as editor and custodian until the property is sold.

CANADA FARMS FOR SALE

Saskatchewan, the World's Greatest Wheat Growing Section, Where Power Machinery Farming Is Making Fortunes.

Many farmers pay for their land with their FIRST CROP.

You can own an improved Canadian farm with a small outlay of cash.

We furnish the land and the machinery to develop it, and operate it for a share of the crop year after year.

Our plan enables you to receive a double profit—both the profit from the crops and the increase in value of the land as well.

Terms of payment to suit your convenience. Write today for map and full information. Only a limited number of farms to offer.

The Commercial Wheat Growers Company of Canada

453 First National Bank Bldg. CHICAGO (11A)

VIRGINIA BROOKS IN NEW CRUSADE

West Hammond's Vice Foe Tells Burnham Residents How to Fight the Dives.

WINS CHICAGO ALLIES.

Reformer Enlists the Aid of Coroner Hoffman and County Judge Owens.

Miss Virginia Brooks, who routed vice from West Hammond, last night told the better element of Burnham how she did it.

Those who heard her speak have a notion they would like to purify their own village, and they were looking for pointers. Burnham adjoins West Hammond on the north, and the progressive residents are not going to let the neighboring town get ahead of them.

Plan Protective Organization.

Miss Brooks spoke to thirty voters at the residence of Mr. and Mrs. James Meil. When she finished they agreed to a tentative plan for a two city protective organization.

Burnham fears that the dive keepers Miss Brooks and Mayor Wosczynski drove out of West Hammond are about to settle there. Burnhamites are further aroused over the intention to pave the streets with macadam. A majority of the taxpayers protested against the improvement.

Before the Council Tomorrow.

The paving proposition will come before the Burnham council tomorrow night and some of the taxpayers are preparing to say unpleasant things of their councilmen.

Miss Brooks dropped in on Coroner Hoffman and County Judge Owens yesterday and before she departed she had given them "inside information" concerning certain leading citizens of her town which is far from complimentary.

She also talked with reporters concerning an offer of marriage made through the newspapers by Dr. A. P. Burrus of Janesville, Wis. Burrus wants to marry her because, he says, she "is like his grandmother."

Names of "Undesirables."

Citizens of West Hammond discussed by Miss Brooks, together with her opinion of them, follow:

John Kolczyk, chief of police of West Hammond—"Errand boy for the West Hammond vice trust."

Frank Green, justice of peace of West Hammond—"A magistrate who ought to be removed from office."

Samuel K. Markman, former assessor at West Hammond—"Just a foxy little lawyer."

Miss Brooks' aversion to Chief of Police Kolczyk is of long standing. She holds him responsible for vice conditions in West Hammond through his failure to execute the law.

Her particular complaint against Green is that he released George H. Rosenbaum, accused of attempting to bribe the mayor, on the small bond of $500.

Markman won Miss Brooks' dislike through a course of oppression which, she alleges, he pursued against her while he was assessor.

Coroner Promises Aid.

Coroner Hoffman told Miss Brooks he would help her in obtaining a thorough investigation of the death of John Messmaker, found dead in a West Hammond resort, and who is alleged by Miss Brooks to have been murdered.

Having disposed of weightier matters, Miss Brooks discussed the marriage offer of Dr. Burrus.

"So the doctor loves me because I remind him of his granddaughter, does he?" she inquired. "I don't know whether that is a compliment or not. Possibly he has in mind the cherry pies his grandmother used to make. If he has, he will be disappointed in me—I don't cook."

"The ideal husband," replied Miss Brooks, "should be a man of great personal force—a man who has the courage of his convictions."

Drops Dead in Theater.

Excitement was caused among men and women patrons of a moving picture theater at 902 East Thirty-fifth street last night when William W. Sachael, 3519 Indiana avenue, a newspaper solicitor, suddenly rose from his seat and dropped dead in the aisle. Sachael had gone to the theater with his wife.

Second Floor—Means—Lower Prices

Photo Posed with "SCHULTE" Hold-Fast Eye-Glasses.

"SCHULTE SCIENTIFICALLY FITTED **GLASSES"**

We Specialize the Scientific Fitting of Glasses.

Examination and Glasses Fitted at ONE REASONABLE CHARGE

We will make a scientific examination of your eyes without charge. If you require glasses, we fit them at the following prices:

5-year gold filled nose glasses, rimless or regular spectacles and lenses, complete . . . . . $2 to $3
10-year gold filled "Hold-Fast," "Shur-On," or rimless spectacles, fitted with lenses . $3 to $4.50
Solid gold "Hold-Fast," "Shur-On," or rimless spectacles, fitted with lenses complete . $5 to $6
Extra charge for Toric lenses $3

SCHULTE OPTICAL COMPANY

2nd Floor Stewart Bldg., Suite 212-218 State & Washington—Opp. Marshall Field's
Hours 8 a.m. to 8 p.m. Sundays 10 a.m. to 1 p.m.

AMUSEMENTS

STUDEBAKER ON THE LAKE FRONT
THE CHARITY GIRL
With its Realistic 60' During Board-Walk Scene
GHETTO SCENE
FORTUNE TELLER
GOLD AND BLACK BALL ROOM
Ralph Herz Specially Engaged
Marie Flynn, Annabella Whitford, Claude Gillingwater, C. Morton, Florence Morrison, Blossom Seeley, Henry Fink and 90 Others, mostly Girls. Music, Song, Dances, Beautiful Gowns. Exquisite Creations—Coolest Theater in Town.
500 SEATS AT $1 A Few Left | Mats. Wed. and Sat.

ARRANGE JOHNSON TOUR OF ILLINOIS

Progressive Vice Presidential Candidate Will Cover Same Ground Colonel Did.

DUE HERE SEPTEMBER 10.

Senator Dixon Announces That He Will Again Seek Senatorship from Montana.

Gov. Hiram W. Johnson of California, progressive nominee for the vice presidency, will cover practically the same territory in his initial Illinois tour on Sept. 10 as was traversed by Col. Roosevelt in his preconvention speaking tour.

The Streator fair will be his principal engagement. He probably will greet there farmers from many surrounding counties. Streator is a railroad center, and arrangements are being made to run many excursion trains on "Johnson day."

The Californian will depart from Chicago at 8 a. m., and will return to this city at 8:50 p. m., leaving at once for his tour of Wisconsin and other northwestern states.

Dixon to Seek Seat Again.

Senator Joseph M. Dixon, director of the Progressive national campaign, announced yesterday that he had agreed to become a candidate for reelection to the United States senate this fall from Montana on the Progressive ticket. His term expires next March.

"I was not anxious to make the race," said the senator, "because my time will be occupied by the Progressive national fight, and it is not pleasant to be shot at from the back when you cannot be on the ground to defend yourself.

"However, Progressive friends from my home state insist that I run, and I have consented to make the fight. I am not in this Progressive struggle for personal gain, but because of the great principles involved. I expect to be opposed by a Republican, who doubtless will have the support of the Amalgamated Copper company, which I have persistently fought."

Word was received at Progressive state headquarters of the narrow escape of Senator Frank H. Funk, gubernatorial nominee, his wife, and three children near Bloomington Sunday night. They were automobiling when the steering gear broke. The machine was stopped just as it was about to go over a bridge. Senator Funk filled a speaking engagement at Jacksonville yesterday afternoon.

Progressive Meetings Tonight.

Charles E. Merriam will speak in behalf of the Progressive cause tonight at Nakama hall, 612 Lake street, in Oak Park, and tomorrow night will address the Progressive Traveling men's organization at the Hotel Sherman.

Progressive meetings will be held tonight in several of the Chicago wards for the purpose of perfecting organization. Some of those scheduled are Library hall, Montrose and Hermitage avenue; Clubhouse, 1343 South Lincoln street; Lecture hall, 1412 West Eighteenth street; Grand Boulevard hall, Grand boulevard and Forty-seventh street.

BORAH HERE; TELLS HIS STAND; WILL FIGHT AS REPUBLICAN.

Senator Says He Supports Progressive Doctrines, but Will Remain in Old Party Ranks.

United States Senator William E. Borah of Idaho stopped off in Chicago yesterday on his way home from Washington.

"I am going home to fight for reelection as a Republican," he said. "I shall ask for support on my record as a progressive Republican in the senate. I was nominated as a Republican in the primaries.

"I have no criticism to make of my friends who went with the new Progressive party. We merely differ as to the way to bring about the same end. In my campaign I shall speak in favor of the doctrines in the Progressive party platform—doctrines which I always have advocated."

In speaking of his stand, however, Mr. Borah did not mention President Taft by name, nor did he say he would praise any planks in the Republican platform.

Regarding the outlook in his own state, the senator admitted he probably had taken the "perilous course," as he expressed it, when he elected to remain in the Republican party.

"Col. Roosevelt will get a big vote in Idaho," he asserted. "He may carry the state. It all depends on whether he will take votes solely from the Republican party or from both the Republicans and Democrats."

Illinois Itinerary of Gov. Johnson.

The proposed Illinois tour of Gov. Johnson, Progressive party nominee for the vice presidency, on Sept. 10, is as follows:

Leave Chicago 8 a. m., arrive Rockford 10 a. m.
Leave Rockford, 10:15 a. m., arrive Freeport 10:55 a. m.
Leave Freeport 11:15 a. m., arrive Dixon 12:15 p. m.
Leave Dixon, 12:30 p. m., arrive Mendota, 1:30 p. m.
Leave Mendota 1:35 p. m., arrive La Salle 2 p. m.
Leave La Salle 2:05 p. m., arrive Streator 3:10 p. m.
Leave Streator 4:10 p. m., arrive Ottawa 4:40 p. m.
Leave Ottawa 4:45 p. m., arrive Aurora, 6:15 p .m.
Leave Aurora 6:25 p. m., arrive Joliet 7:25 p. m.
Leave Joliet 7:30 p. m., arrive Chicago 8:30 p. m.

DEMOCRATS OPEN OFFICES

Headquarters in Karpen Building Most Pretentious in City.

WILSON BOOMERS ARRIVE.

Senator Reed and Committeeman Wade to Head Departments.

Gov. Woodrow Wilson's corps of boomers began work yesterday in pretentious headquarters in the new Karpen building, 900 South Michigan avenue.

Half of the second floor has been given over to the Democratic chieftains and their many assistants. Joseph E. Davies, secretary in charge, asserted that the work in Chicago will be of equal importance with that in the eastern bureau.

Senator James A. Reed of Missouri and National Committeeman Martin J. Wade of Iowa, both of whom will be placed at the head of departments, arrived in the morning to relieve Mr. Davies of some of his burdens. Other members of the western board of directors are expected this week.

Assault on T. R.

Senator Reed began operations with an onslaught on Col. Roosevelt. The statement covered five typewritten pages and was largely a review of the partial senate investigation of the Archbold-Penrose charges.

Commenting on the sudden adjournment of the committee and Col. Roosevelt's demand for a hearing, Senator Reed said:

"Roosevelt took no steps to obtain a hearing. He waited until the committee had adjourned before he made a request for a hearing. It was all very much like Mr. Roosevelt—having learned that the committee could not possibly be reassembled he demanded a hearing, and that it be held at a time the committee could not possibly meet."

Will Speak in Kansas.

Senator Gore, it was announced, will open the Democratic campaign in Kansas with an address at Wichita today.

Edward F. Dunne, Democratic nominee for governor, has a busy speaking schedule for the week. Wednesday he is booked for Oblong, Thursday for Ashkum, Friday for Shelbyville, and Saturday for Quincy. On Labor day he will deliver an address in Ottawa. John C. Kennedy, Socialist candidate for governor, will divide time with the Democratic aspirant.

DEBS TAKES SOCIALISTS' GIFT WITHOUT BLARE OF TRUMPETS

Gives Papers Address—Says New Party Is One of Progressive Capitalism, Lavishly Financed.

Terre Haute, Ind., Aug. 26.—In marked contrast to the notification ceremonies practiced by other political parties, the Socialist presidential nominee, Eugene V. Debs, today accepted his nomination by simply informing the newspapers that they were at liberty to print his address of acceptance. No committee called on Mr. Debs and there was an entire lack of ceremony of any kind.

In his written acceptance of the nomination Mr. Debs likens the Progressive movement to the Democratic and Republican parties. He charges that the new party is one of progressive capitalism, lavishly financed and

Mr. Debs expressed himself as follows on the Progressive party:

"The new Progressive party is a party of progressive capitalism. It is lavishly financed and shrewdly advertised. But it stands for the rule of capitalism all the same.

"One question is sufficient to determine the true status of all these parties. Do they want the workers to own the tools they work with, control their own jobs, and secure to themselves the wealth they produce? Certainly not. That is utterly ridiculous and impossible from their point of view."

PRAISES GROWTH OF PROGRESSIVES

Editor of Toronto Globe Tells Churchmen Movement Is Worldwide.

SEES RULE OF PEOPLE.

Winona Lake Bible Conference Hears Leaders Are Only Mouthpieces of Masses.

BY THE REV. W. B. NORTON.

Winona Lake, Ind., Aug. 26.—[Special.]—Political progressiveness is not a gentle sail filling wind but a full blowing gale. Its leaders, Roosevelt, Beveridge, La Follette, and Cummins, are only mouthpieces of a movement nation wide and world wide. So was the late Senator Dolliver.

These were the declarations of James A. MacDonald, LL.D., editor of the Toronto Globe, who concluded today a series of four addresses at the Winona international Bible conference.

Mouthpieces of the People.

"These men were only the mouths, the tongues of a movement already in the hearts of men," Dr. MacDonald said. "They caught the voices of the common people. When they let out their sails for a breeze beyond that a gale was blowing. It was a man's cry for a man's chance. It is a cry that is heard north of the great lakes as well as south of them. It is not only an ominous cry, but it is a hopeful one, this cry of the toilers, the unprivileged, and even the cry of the rebellious. It is not the death knell of democracy, but the birth cry of a democracy yet to be.

"Government is to be judged not by what it does for the favored few but for the average man. In England they have an aristocracy of blood, but it is passing. In America we have an aristocracy of wealth and of special privilege.

Must Be Change in Morals.

"The new democracy is no better than the old unless there comes with it a moral dynamic. The curse of government is inadequate morality of the people. Damn the politicians and damn the press as you will, back of it are the people who will have it so.

"America is in a crisis and action now will tell upon the future. The democracy around the world is tied up in the success of the American continent. Love, not selfishness, is the keynote of success."

The success of the Sunday school movement in gaining men and women to join adult Bible classes was described by W. C. Pearce, Chicago superintendent of the adult work.

BOURKE COCKRAN IN THE RACE.

Former Democratic Congressman Is Chosen by Long Island Progressives to Run for Congress.

Hempstead, L. I., Aug. 26.—W. Bourke Cockran, former Democratic congressman, was designated by the Progressive committee of the First congressional district tonight as a candidate for the Progressive nomination for congress. The committee was deadlocked between the choice of Mr. Cockran and J. D. Coles Tappin of Oyster Bay, a close personal friend of Col. Roosevelt, until Mr. Tappin declined to accept the nomination.

FOUR SENATORS UNDER CHARGES

Continued from first page.

in the interest of such candidate or party; and to ascertain the names of all persons, firms, or corporations contributing to any of the purposes aforesaid, and the amounts paid or contributed, and how and when paid, including all sums of money used to secure the election of delegates to any national convention or to influence the actions of delegates at said convention.

"Said committee or subcommittee is authorized to sit during the sessions of the senate, and during any recess of the senate or of congress, and to hold sessions at such place or places as may be deemed most convenient for the purposes of the inquiry; to employ attorneys, stenographers, and such other clerical force as may be deemed necessary; to subpœna witnesses, send for persons, books, records, and papers, and to administer oaths; and parties to the examination may be represented by attorneys, subject to such rules and regulations as the committee may make."

Limit on Oil Correspondence.

In only one way was the above resolution modified, which probably will spare Mr. Archbold a great deal of worry.

As originally amended by Senator Poindexter, the resolution called for all correspondence between Archbold and members of the senate and house. Now he will be required to furnish only that correspondence relating to financial transactions.

A good many senators and members are feeling more comfortable as a result. The Standard Oil has written on a good many subjects to senators and congressmen in which no mention is made of money. These will not now be brought into the inquiry.

The adjournment of congress this afternoon means that there will be no meeting of the investigating committee until Sept. 30. A week prior to that time Mr. Archbold will return to New York. Senator Penrose is expected to get into immediate touch with him as soon as possible for the purpose of determining upon the plan of campaign to be conducted against Col. Roosevelt.

It is the hope of Mr. Penrose that the country will forget that he received $25,000 from Archbold and that Mr. Archbold submitted to him for approval the report of the federal industrial commission.

Charges Hitherto Ignored.

Whispers of the charges against Chilton and Watson have been reaching the senate for months, but they have been ignored. Today, however, a petition came from William E. Glasscock, governor of West Virginia, William Seymour Edwards, Herschel C. Ogden, David B. Smith, and Frederick A. McDonald, making a formal demand for an investigation of charges that legislators of West Virginia had been bribed to vote for the two senators.

Senator Bailey, known as Lorimer's chief defender, promptly objected to the reading of the petition and was aided by Senator Bacon of Georgia, Senator Martin of Virginia and Senator Fletcher, of Florida, the last named also a Lorimer adherent.

Mr. Martin said: "This is a slanderous attack for purely political purposes."

Mr. Bailey claimed the charges had been filed the last day of the session for political effect.

Finally Mr. McCumber, to everybody's relief, moved that the portion of the petition read "be expunged from the record" and the entire document referred to the committee on privileges and elections, which was done over the protest of Senator La Follette, who insisted the petition furnished more basis for investigation than did the original charges against Lorimer.

GOOD thing for you; these bargains still hold out; the chance to save money and get high quality is too good to be lost; don't lose.

SEVERAL hundred "L" style suits for college and high school young men; sizes from 31 to 38 inch chest. They were $15 and $18, now **$10**

ALL our fine trousers now in two groups; an exceptional opportunity to get fine trousers—serges, worsteds, tweeds, flannels. $10, $9, $8 trousers, **$5.** $7.50, $6.50, $5 trousers, **$3.50.**

NOW choose from what are left of our Hart Schaffner & Marx light and medium weight suits; blue, black, fancy weaves, at The price saves you $10 to $15. **$15**

Fall stocks for 1912 very complete.

FOR your service we have brought out many new creations in soft weave Australian yarns; Scotch and English fabrics, Americans; soft black-and-white, soft grays, soft browns, blues, club checks. Fine grades at **$25, $30, $35, $40.**

NEW, exquisite patterns and weaves in our Hart Schaffner & Marx exclusive M-L-R designs; suits, overcoats, motor coats, that represent the very highest standard of modern clothes-making. Extraordinary values, **$20, $25, $30, $35.**

DOUBLE twist all wool extra-service tweed suits for boys; double seams, two pairs of knickers; **$5, $6, $8, $10.**

FALL hats in all the latest shapes. Stetson's, Crofut & Knapp's, English, Italian, French, Austrian hats.

Fall Manhattan shirts are here in the full glory of new weaves and colors.

New lasts in our famous Johnston & Murphy bench made shoes, $7 and $10, and our very serviceable M-L-R specials, $3, $3½, $4, $5.

Maurice L Rothschild

The world's finest clothing institution

Money cheerfully refunded

Southwest corner Jackson and State

Chicago Minneapolis St. Paul

To Colorado!

The Denver Special

Exclusive Solid Through Trains

Lv. New Passenger Terminal, daily . 6:05 P. M.
Ar. Denver . . . . . 8:59 P. M.
Lv. Denver . . . . . 9:00 A. M.
Ar. New Passenger Terminal, daily . 1:30 P. M.

Only one night en route

More than 900 miles of double track.

Automatic safety signals all the way.

The Best of Everything

¶ These magnificent trains afford their guests all the comforts and conveniences supplied by a luxurious home or club.

¶ They are the popular trains to and from Denver and the famous Colorado health resorts.

¶ They are electrically lighted throughout, with individual electric lights in sections, compartments and drawing-rooms. The equipment is of the most spacious modern type, and the commodious observation cars (with library and smoking rooms) afford means of pleasantly whiling away the time.

¶ The dining car service affords a wide choice from carefully selected menus.

The Colorado Express

Another splendidly equipped train, leaves Chicago daily 10:45 p. m. and arrives Denver 7:35 the second morning.

$30.00 Round Trip

From Chicago daily to Sep. 30, 1912, inc. to Denver, Colorado Springs and Pueblo. Return limit Oct. 31, 1912.

The Hawkeye Express

Lv. Chicago 9:30 a. m. daily
Ar. Omaha 11:15 p. m. daily

Dining car and observation-parlor car Chicago to Omaha; chair car and sleeping car Omaha to Denver; chair car, standard and tourist sleeping cars Omaha to Portland.

The same excellent service Eastbound

For rates, reservations and descriptive booklets, call on or address

Ticket Offices

Chicago and North Western Railway

148 S. Clark St. (Telephone Randolph 4221, Automatic 43-251) and Passenger Terminal (Bureaus of Information, Tel. Main 965 and 966, Automatic 34-670).

THE NORTH WESTERN LINE — UNION PACIFIC — OVERLAND ROUTE

Passenger Terminal Chicago
Chicago and North Western Railway

D82444

RESORTS AND HOTELS

Delightful Outings In the beautiful Fox River Valley. Take trip on the Autos. Leave Chicago. Round trip fare 20 cents to $1.50. Terminal Station, Fifth Avenue, near Jackson Boulevard.

RESORTS AND HOTELS

ON BEAUTIFUL FOX LAKE
COTTAGES TO RENT
J. L. SHAW & CO., TITLE & TRUST BLDG.

Grand Beach, Mich., is the place to go this summer. Furn. cottages & bungalows for rent. 90 mi. from Chicago. Mich. Cent. R. R. Golf, tennis, billiards, bathing, bowling; free bungalow book; Grand Beach Co., Harris Trust Bld., Chicago. Tel. Cent. 3002.

Smoke Talk No. 26

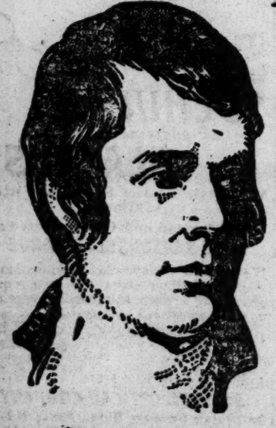

Pleasure In Excess

is frequently a vice in disguise. Too many strong, oily, all-Havana cigars "get" the nerves, "drive" the heart and upset the digestion. Your doctor will say—if you must smoke, smoke a light blend of Havana and domestic like the

Bob't Burns

MILD 10c CIGAR

LITTLE BOBBIE 5c CIGAR
Half the size and half the price

BEST & RUSSELL CO. Chicago, Ill.

Ask your Doctor

RESORTS AND HOTELS

THIS SATURDAY AND NEXT
AUGUST 31ST AND SEPTEMBER 7TH
A TRIP YOU'LL ENJOY
Live Like a King—Meals Unsurpassed

SEVEN DAY LAKE CRUISE
VIA STEAMSHIP "MINNESOTA" TO
MACKINAC, SAULT STE. MARIE, HOUGHTON, DULUTH

Only $40 Round Trip. Meals, Berths and Transportation Included. Lower Rates to Intermediate Points.

THE REAL HAY FEVER CURE
Glorious Anti-Hay Fever Days on the Lakes.

Secure at Once Folder, Free, and Obtain Berth Reservations of

CHICAGO & DULUTH TRANSPORTATION CO.
204 So. Clark Street, Phone Harrison 2586
General Offices, Clark Street Bridge, Phones Central 5040-5046, Randolph 3407

Hotel Colfax

TAKE YOUR VACATION where you can benefit your Health. The medical waters of Colfax Mineral Springs CURE RHEUMATISM and STOMACH DISORDERS. All kinds of Baths, including the FAMOUS PINE NEEDLE BATH, are given.

The new ($400,000) Hotel Colfax offers first-class service, American plan, at rates from $30.00 per week up.

160-Acre Park. Golf and Tennis.

For information and booklets "Ask Mr. Foster," 53 East Congress St., phone Harrison 3489—or inquire City Ticket Office Rock Island Lines, phone Central 4446—or Resort Bureau Chicago Tribune—or write Hotel Colfax, Colfax, Iowa.

THE COLONIAL
Paw Paw Lake, Coloma, Mich.

Beautifully situated; all outside rooms; electric lights; fine bathing beach and shade. Gentile patronage preferred. $1.50-$2 per day; $8-$12 per week. P. M. R. R. to Coloma, or G. R. & M. boats to Benton Harbor, then electric cars to Strong's Station.
ARTHUR DRIVER, Prop.

CEDAR LODGE On Lake Ripley, Southern Wis. Newly furnished detached cottages with hotel service. Gas lighted throughout. Table special feature. Good bathing, boating, fishing. Two tennis courts, baseball, etc. Rates $10 up. Chicago Tel. Booklet. H. L. Cowles, Box 198, Cambridge, Wis.

AN IDEAL SUMMER RESORT
For rest, comfort & enjoyment go where you will find cool lake breezes & every outdoor pleasure.
CHICAGO BEACH HOTEL, CHICAGO, ILL.

Hotel Sherman
CITY HALL SQUARE

THE INTERMEDIATE LAKES
—75 miles of the finest fishing in the world. Write N. H. Gibbs, 208 S. Clark St., Chicago, or H. D. Smith, Ballitre, Mich., for information.

St. Joseph, Mich. The Place of the Wonderful Mineral Baths. They Cure Rheumatism.
BERTRAND HOTEL AND MINERAL BATHS, ST. JOSEPH, MICH.

GRAHAM & MORTON LINE
"SEE MICHIGAN SUMMER RESORTS FIRST"
St. Joe and Benton Harbor
Steamers—"City of Benton Harbor" and "City of Chicago"
75c R. T., leave 9:30 A. M., return 9 P. M.
60c R. T., leave 12:30 Noon, Mon., Wed., Fri., return 9 P. M.
$1 R. T., leave 2 P. M., 11 P. M., 11:30 P. M., Sat. and 10 A. M. Sun., return 10 P. M. Sun.
60c each way on all trips, 11:30 P. M. Daily
Music and Dancing Free on Day Steamers
GRAND RAPIDS SHORT LINE
Holland, Saugatuck, Macatawa Park, Ottawa Beach
New S. S. "City of Grand Rapids" and S. S. "Puritan"
Leave 9 A. M. Daily except Sat. or Sun., leave 8:30 P. M. Daily except Sun., 1:30 P. M. and 8:30 P. M. Sat. 9:30 A. M. and 10 P. M. Sun; Docks, Foot Wabash Ave. Central 2162.

Bella Vista Farm, Tryon, N. C.
In the beautiful Blue Ridge Mountains, near Asheville. Private tutoring in H. S. and College Prep. Branches. Not more than eight boys taken. Climate unsurpassed winter and summer.

Marlborough-Blenheim
ATLANTIC CITY, N. J.
Josiah White & Sons Company

RESORTS—FOREIGN
Ocean Travel.

See the Canal Now
Visit this great enterprise at Panama before the water is let in and hides its marvelous features. Maximum summer temperature at Colon on the Atlantic is 86 degrees and 91 degrees on Pacific side.
Steamer Your Hotel
One of our big, cool steamers is your hotel for entire cruise. Low round trip rate of $115 until Sept. 30. 22-day cruise from New York every Wednesday; 24-day cruise every Saturday. Send for booklet.
UNITED FRUIT COMPANY, STEAMSHIP SERVICE.
17 Battery Place, New York.
Also M. HARTMANN, W. P. A., Chicago, Or Any Tourist or Steamship Agency. 10

RESORTS—FOREIGN
Ocean Travel.

The Old Reliable
Cunard Line
Established 1840
Incomparable Fleet of Quadruple Triple and Twin Screw Steamships
LUSITANIA — MAURETANIA
Fastest Steamships in the World.
FRANCONIA AND LACONIA
Largest, Fastest Steamers to Boston

The Mammoth Mail Liner
CAMPANIA
620 feet Long, 30,000 H. P.
One of the Fastest, N. Y.-L'pool Rt.

The Gigantic New Leviathans
(Those Wonderful Floating Hotels)
CARONIA and CARMANIA
676 Ft. Long, 20,000 Tons and Two of the Largest in the World.

Ivernia, Saxonia 600 ft. long, 14,120 tons
Noted for Their Extreme Steadiness
*ASCANIA (New)—AUSONIA
*Newest Steamer in Canadian Trade.
Aquitania, Andania, Alaunia (Building)
New York—Fishguard—Liverpool
New York, Q'town, Fishguard, L'pool
Boston—Queenstown—Liverpool
New York—Mediterranean—Adriatic
Montreal—Quebec—London
Ideal Winter Cruises NOV. TO MARCH
RIVIERA—ITALY—EGYPT

NEXT SAILINGS

Franconia	Boston	L'pool	Sept. 3
Campania	N. Y.	Liverpool	Sept. 4
Carpathia	N. Y.	Med'n	Sept. 5
Carmania	N. Y.	Liverpool	Sept. 7
Mauretania	N. Y.	Liverpool	Sept. 11
Ascania	Mont'l	London	Sept. 14
Laconia	Boston	L'pool	Sept. 17
Lusitania	N. Y.	Liverpool	Sept. 18
Ivernia	N. Y.	Med'n	Sept. 19
Caronia	N. Y.	Liverpool	Sept. 25

Travelers' Checks Good Everywhere
SEND FOR BOOKLET
"A New Way to the Old World"
The Cunard Steamship Co., Ltd.
S.E. cor. Dear'n & Rand'h Sts. Chicago
Phone Central 2051

COPYRIGHT AUG 1912

SYDNEY
18 DAYS
SHORT LINE
18 DAYS

The pleasantest and most comfortable of all ocean voyages—a trip across the Pacific to the Antipodes. Splendid steamers "SONOMA" and "VENTURA" 10,000 tons displacement. 44 days San Francisco to Sydney, Australia, and back, with a stop at HONOLULU each way, stops at PAGO PAGO (SAMOA) and six days at SYDNEY, the most beautiful and healthful city in the world.

For rest, recreation and pleasure no other trip compares with this. Stevenson said of Samoa, "part of the world exerts the same attractive power upon the visitor."

Second trip 1st class, from San Francisco to SYDNEY, Aug. 31, Sept. 28, Oct. 26, Nov. 23. HONOLULU 5 days. ROUND THE WORLD—$600 1st cabin; $375 2d cabin, via Ceylon, Egypt, Italy, etc. Liberal stopovers.

Sailings every two weeks: Aug. 27, Sept. 10, 24, Oct. 8, etc. Write or wire NOW for berths.

OCEANIC STEAMSHIP CO., 673 MARKET ST., SAN FRANCISCO

BUENOS AIRES
LAMPORT & HOLT LINE
NEW PLACE OF SOUTHAMPTON
BAHIA, RIO DE JANEIRO, SANTOS, MONTEVIDEO AND ROSARIO.
By the Large, New and Fast Passenger Steamers of the
LAMPORT & HOLT LINE
From New York 5th and 20th of each month.
For rates, etc., apply local ticket Agents, or BUSK & DANIELS, General Agents, 301 Produce Exchange, New York.

SUBSCRIBE FOR THE TRIBUNE.

LOEB TO DEFENSE OF THE COLONEL

Says Bliss Told Cortelyou Standard Did Not Contribute in 1904.

HARRIMAN ASKED AID.

"Shoe Was on Other Foot," Explains Collector Who Heard Famous Colloquy.

New York, Aug. 26.—[Special.]—William Loeb Jr., collector of the port, said this afternoon he went to Oyster Bay to see Col. Roosevelt Sunday to learn whether the colonel wished to hold him to the matter of personal privilege as his former private secretary before he (Loeb) should offer to testify before the senate committee. He said he had seen his name printed as one of those the committee would subpoena, and that he wanted to get the colonel's consent before he might testify.

Mr. Loeb said today that shortly after the publication of the Harriman letters he was asked by President Roosevelt to call up George B. Cortelyou over the long distance telephone and ask him if he knew whether any Standard Oil money had been received.

Bliss Said Oil Gave Nothing.

Mr. Loeb called up Mr. Cortelyou, who in turn called up Cornelius N. Bliss. Mr. Bliss told Mr. Cortelyou that no Standard Oil money had been received, nor was any wanted or asked for. Mr. Cortelyou transmitted this message to Mr. Loeb by telephone. This was after Roosevelt had sent two letters and a telegram in three consecutive days to Mr. Cortelyou and had received no reply.

Mr. Loeb was asked why Roosevelt had not made public Cortelyou's answer to the three letters, and he said that "there was no answer."

"I can lay hands on any of the files of that time," he said, "and there is no written record of Mr. Cortelyou's reply."

Harriman Asked for Funds.

Mr. Loeb also said that at the Harriman-Roosevelt interview, where, according to the Harriman-Sidney Webster correspondence, Mr. Roosevelt asked Mr. Harriman to raise funds to help his reelection, he was present as a witness at the request of Mr. Roosevelt.

Instead of Roosevelt asking Harriman for funds, said Mr. Loeb, it was Harriman who asked the president to get either Bliss or Cortelyou to transfer funds from the national committee to the New York state committee, which was in need of help. Mr. Loeb asserted that Mr. Harriman said money was needed to help out Odell, and that New York state had always been a heavy contributor to the national fund.

"That's the only thing new in what Mr. Roosevelt says," said Mr. Loeb after he had read the colonel's latest statement from Oyster Bay.

"Did Mr. Roosevelt ask Mr. Harriman to raise money for his campaign fund?" Mr. Loeb was asked.

Shoe on the Other Foot.

"Decidedly not," was the reply. "The shoe was on the other foot. Mr. Harriman asked him to get either Cortelyou or Bliss to transfer money from the national campaign fund to help out New York state, where things looked shaky to him and Odell. I was asked by the president to be present and when the interview was over the president asked me to call up Mr. Cortelyou and tell him what Mr. Harriman had asked and to say that Mr. Harriman would call on him."

Mr. Loeb said he had not been present at the Archbold-Rogers conference on the midnight after election.

"I can't give you any more than this before I testify," he said. "I've not been subpoened. I make these statements in the interests of truth."

COLONEL'S BOOKS OPEN.

Oyster Bay, N. Y., Aug. 26.—"They can have anything I've got at any time. They are welcome to any letter I have ever written to any human being on any subject."

This was Col. Roosevelt's only comment tonight on the senate's adoption of the Penrose resolution directing an inquiry into the Archbold-Penrose-Roosevelt controversy over campaign contributions.

The news reached him as he was playing a doubles tennis game with his sons Archie and Quentin on the court at Sagamore Hill. He halted long enough to glance at the evening papers brought him by the correspondents, commented again on the visit to him yesterday of William Loeb Jr., had a few words to say concerning William Randolph Hearst's statement in London, and went back to retrieve the game with his recquet.

"You know I didn't direct Loeb to go down to Washington," said the colonel. "Mr. Loeb came to me. I told him to go ahead and testify to everything he could remember. I told him that if I were absent from Sagamore Hill he could come up here and get my letter books and take from them any letters that he wanted to place before the committee."

Foes Have Helped His Cause.

Col. Roosevelt chuckled as he read the newspaper stories. He stopped abruptly in the reading and looked up at the correspondents.

"I could thank Archbold and Penrose for what they have done," he said. "They have rendered me a real service."

One of the correspondents told Col. Roosevelt that Gov. Hadley of Missouri had given an interview in his defense at Jefferson City, Mo., today.

"Bully for Hadley," was all he said.

PAYNTER IN PEACOCK ALLEY.

Worry Over Whereabouts of the Kentucky Senator Relieved—He's in Chicago.

Chicago, Aug. 26.—[Editor of The Tribune.]—For some days there has been in the news from Washington doubt as to the whereabouts of Senator Paynter of Kentucky, member of the committee investigating the Penrose case.

Senator Paynter has been for ten or fifteen days at the Hotel La Salle and is now in Peacock alley. J. D. S.

CARTER JOINS THE NEW PARTY.

Another Illinois Legislator Resigns as Republican and Casts Lot with Progressives.

Springfield, Ill., Aug. 26.—[Special.]—Representative Joseph Carter of Champaign, elected by the Republicans of the twenty-fourth senatorial district to the last two general assemblies, will cast his lot with the Progressives. His formal resignation as Republican nominee for the legislature was received today by Secretary of State Doyle. It is understood that Carter expects to be nominated for the same office by the Progressives.

Held for Fraud; Operated Here.

Two men and a woman accused of passing spurious checks, arrested several days ago in Pittsburgh, are known to numerous victims in Chicago, according to the Pinkerton detective agency. One of the men was known as E. R. Baker, and posed as a purchasing agent for the Illinois Steel company. His real name is said to be Harold Anderson. With Anderson was Arthur Agerbeck, or Agerback, who married the daughter of a banker in Waupaca. The woman, when arrested, gave the name of Marie Stewart.

PRESIDENT SIGNS DEFICIENCY BILL

Act Cleaved Way for Adjournment of Congress at 4:30 O'Clock Yesterday.

BELLIGERENTS GIVE IN.

Members of House and Senate Prepare for Coming Campaign; Taft Goes to Beverly.

Washington, D. C., Aug. 26.—Sobered by Saturday's all night session of filibustering and disagreements congress adjusted its differences today, invited President Taft to the capitol once more and at 4:30 o'clock wrote "finis" after the proceedings of the second session of the Sixty-second congress.

The end was marked with a return of harmony and an end of filibusters. Senator La Follette, demanding action on the Penrose campaign fund resolution, found all opposition smoothed away in front of him, and the resolution passed almost without discussion.

Give Up State Claims Fight.

Senators Chamberlain, Martin, Swanson, and Culberson, after fighting for the payment of the "state claims" embodied in the general deficiency bill, yielded to the urgings of their colleagues and permitted the senate to yield to the demands of the house and strike these claims from the bill.

In return for this concession, however, they received the promise of support next winter, when the claims again will be pressed for payment.

With these old claims, amounting in all to $600,000, went the "extra month's" pay for congressional employes, which the senate demanded and the house refused to give.

In the last half hour of the session, while President Taft waited in his special room to sign the measures of the dying congress, an attempt was made to rush through a special resolution giving the employes the "extra month," but the house again blocked it.

Taft Signs Deficiency Bill.

The president signed the general deficiency bill at 4:10 o'clock, making certain the payment of the $1,800,000 deficiency in army pay, the $150,000 for the Gettysburg memorial celebration next year, the $350,000 for extension of customs work, and scores of other important payments.

Within an hour after the adjournment of congress President Taft was on his private car bound for Beverly and a vacation he expects will be broken but little until December. Summer offices will be opened there at once and probably most of the force will stay in Beverly until late in October.

Primed for the strenuous campaign of the two months that precede the November elections; members of the senate and house hurried out of town or made reservations for the next few days.

Speaker Clark prepared to leave for Maine, where he is to speak this week. Senator Clapp, Progressive, will leave tomorrow for Vermont to make speeches.

The more active leaders of the regular Republican forces in the senate will not begin campaign work for a few weeks. Senator Crane left for Massachusetts and will in a short time become an active figure in Republican campaign work as an advisory member of the Republican committee.

Senator La Follette will remain in Washington for a week or so and then go to Wisconsin. He has stated that he would endeavor to go into all Progressive states during the campaign, aiding state candidates of a Progressive Republican type.

MARSHALL ASSAILS COLONEL; CALLS PLATFORM A TRAP.

Indiana Governor Declares Roosevelt When President Made No Effort to Curb Power of Monopolies.

Portland, Me., Aug. 26.—Roosevelt's seven years' administration and his present Progressive platform were criticised at a mass-meeting here tonight in a speech made by Gov. Thomas R. Marshall of Indiana, Democratic nominee for vice president.

The greater part of the governor's speech was devoted to the tariff. Toward its conclusion the speaker said:

"Does any one doubt that for seven and one-half years the leader of the Progressive party was in power in this country? Can any one put his finger upon a single effort made by him to curb the monopolistic tendency which was then rampant? Does any one believe that his new platform, which stands both for Socialism and for a system of licensing and curbing, is anything more than a bid for votes?"

MANY TAFT APPOINTEES FAIL OF CONFIRMATION.

Opposition of Senators Prevents Action on Appointments of Howard, Sloan, Cheney, and Maj. Ray.

Washington, D. C., Aug. 26.—Many important appointments made by President Taft in the last few months were left unconfirmed today when congress adopted its resolution of final adjournment. Among the more important are those of Judge Richard E. Sloan of Arizona, Maj. Gen. W. W. Wotherspoon, Brig. Gen. John McClernand, and Judge Clinton W. Howard of the state of Washington.

Maj. Beecher B. Ray, paymaster in the army, appointed to be deputy paymaster with the rank of brigadier general, failed of confirmation.

FARMERS TO HEAR WILSON THURSDAY

Will Make Important Speech at Granger Picnic in Keystone State.

NOT GOING ON THE STUMP.

Nominee to Address Workingmen in Buffalo on Labor Day.

Seagirt, N. J., Aug. 26.—Gov. Woodrow Wilson tonight wrote the speech he is to deliver at the state grangers' picnic at Williams Grove, Pa., on Thursday. It will be his first campaign speech outside of New Jersey, and the governor said he regarded it one of the most important of the campaign.

Gov. Woodrow Wilson's plan for making only a few scheduled campaign addresses met with the approval of the members of the campaign committee with whom the governor conferred at national Democratic headquarters in New York today.

"I am only to speak on particular occasions," announced the governor, "and there is to be no stumping tour."

At Buffalo on Labor Day.

The nominee received an invitation to speak at the Monmouth county fair at Redbank, N. J., Friday and probably will accept. He also received a telegram from a labor organization in Grand Rapids, Mich., asking him to speak there Labor day, but the governor already has made arrangements to speak in Buffalo on that day under the auspices of the United Tradesand Labor council.

Tomorrow the governor will go to Trenton on his usual weekly trip for state business.

In announcing his itinerary for the next three weeks the governor revealed his intention of concentrating his attention on New York, Pennsylvania, and New Jersey.

Plans for Next Three Weeks.

Some of the governor's speaking engagements for the next three weeks follow:

Aug. 29—At Williams Grove, Pa., state Grangers' picnic.
Sept. 2—Labor day celebration at Buffalo, N. Y.
Sept. 4—Dollar dinner of Workingmen's Woodrow Wilson league at New York City.
Sept. 9—Dinner at New York Press club, New York City.
Sept. 10—United Spanish War Veterans at Atlantic City.
Sept. 12—New York state fair at Syracuse.
Sept. 19—Ceremonies at Scranton, Pa., notifying Pennsylvania Democratic nominees of nominations.

The governor later in the campaign will speak in Chicago and Springfield, Ill.

The New Model of the
Woods Electric
Is Simply a Gem

Here's a car that hundreds of Woods owners helped us to design and build! Here's a car that contains *every good point* the heart could desire. Woods owners who have been using Woods cars for six, eight and ten years have made friendly suggestions for little improvements here and there. We've used the best of these, incorporating them in the new Model 1321.

It's speedy, it's roomy, it's *close to the ground*, it's whisper-silent, it has *class* stamped all over it and through it. Outwardly it's a *gem of designing*. Inwardly it's a *gem of quality and workmanship*. It has better batteries, better tires and all the newest conveniences and luxuries. And yet—*it's mighty reasonable in price*. Come and take a trial spin in it. Simply phone and we'll call for you.

"If you love your wife give her a Woods."

Woods Motor Vehicle Co.
Factory and Salesroom
Calumet, Cottage Grove and Twenty-fifth Street
Our Own Garages at Evanston and Highland Park

Your Ad in The Tribune
Will Reach the
People Who Have the Money to Spend

If you only knew what pleasure the Victor-Victrola brings into your home, you wouldn't be without one for a single day.

WURLITZER

WE offer to music lovers another splendid opportunity to purchase a Victrola on terms so easy that the outlay will never be felt.

Victor — His Master's Voice — Reg. U.S. Pat. Off.

Any Victor dealer in any city in the world will gladly play any music you wish to hear.

Victor-Victrolas
$15 to $200
Victors, $10 to $100

Victor Talking Machine Company
Camden, N. J.

Victor-Victrola XVI, $200
Mahogany or quartered oak

Special Term Victrola Sale

The Victrola shown in the lower left hand corner, or any lower priced one, will be sent to your residence, if you desire, on the following terms:

Nothing Down—$5.00 Per Month—First Payment in 30 Days
(The regular terms on this style are $10 per month)

Victrola XIV.
$150

Owing to the fact that our Victor business has grown to such great proportions, we are again obliged to remodel our Talking Machine Department. To gain more floor space during alterations, we will dispose of our overstock of Victrolas on special terms.

We Want You to Hear the Victrola in Your Home

Our Special Free Trial Plan

Pay nothing down on the Victrola. Simply pay for the few records you desire to select. We stand all the other expense. Enjoy the Victrola for 30 days. At the end of that time, if the Victrola is satisfactory, make your first payment. Pay the balance in small payments.

Other Victrolas, $15 to $200—Terms $1 Per Week Up
Every Victrola Absolutely Guaranteed

The World's Leading Victor Talking Machine Dealers

Sign and mail this coupon to The Rudolph Wurlitzer Co.

COUPON
Wurlitzer, 331 So. Wabash Ave., Chicago T 27
I am interested in the Victrola and would like one sent to my home on your Free Trial Plan. Send complete information, also catalogue of Victrolas and Records.
To _____
Street and No. _____
City and State _____

If you live out of Chicago and there is no Victor dealer in your city, you can order your Victrola direct from Wurlitzer on easy payments.

The Rudolph Wurlitzer Co.
329-331 So. Wabash-av.
Bet. Jackson & Van Buren.
Phone Harrison 1892
Phone Harrison 1892
Victor Distributors

The Chicago Tribune.

THE WORLD'S GREATEST NEWSPAPER

FOUNDED JUNE 10, 1847.

ENTERED AS SECOND CLASS MATTER JUNE 8, 1908, AT THE POSTOFFICE AT CHICAGO, ILL., UNDER ACT OF MARCH 3, 1879.

All unsolicited articles, manuscripts, letters, and pictures sent to "The Tribune" are sent at the owner's risk, and The Tribune company expressly repudiates any liability or responsibility for their safe custody or return.

CIRCULATION.
For the month of July, 1912.
Daily average, exceeding....220,000
Sunday average, exceeding...300,000

TUESDAY, AUGUST 27, 1912.

NOBLESSE OBLIGE!

A man who struck another in the face and then rapidly receded round the first corner would not be likely to get a Carnegie medal.

Mr. John D. Archbold, boldly declaring from the deck of an outbound liner that he is not the sort of man who can be called a liar with impunity, will not seem to most Americans a heroic figure. Having made the most serious charges against Col. Roosevelt at a most critical time, he takes to his heels.

That may be bravery and fair play in Wall street. But nowhere else that we know of.

MAKE IT EXTRA HAZARDOUS.

The closing of five especially vicious resorts in the redlight district by direct action of the mayor is an effective measure of local reform. The keepers of each of these places were involved in charges of harboring young girls, and the mayor's action indicates the line at which toleration of such places should sharply cease. Waiving all moral considerations or debate as to the problem of prostitution, there can be no doubt that youth must be more strictly protected than it is, and offenses against it more drastically punished. This at least can be done.

MORE FACES FOR N. W. CLOCKS.

Here is a household hint for the Chicago and Northwestern railroad. Let it put another clock face in each of its clock towers, one face facing east on Madison street, one face facing west.

Ninety per cent of the people who use the Northwestern depot come to it from the west or the east, on Madison street. Therefore they can't see the faces of the clocks which face south. This makes them very nervous when they are cutting it fine.

The clocks as they face now are of more use to the users of the St. Paul than of the Northwestern. If you are going by the St. Paul, as soon as you get on Canal street the outside Northwestern clock will tell you the time. But if you are going on the Northwestern, the outside Northwestern clock won't tell you the time.

The new Northwestern depot is handsome, commodious, and convenient. It is worthy of the city and the road. It is not the least in a carping spirit that we have made this suggestion, but merely that convenience may be yet more convenient.

DEMOCRATIC ARMY MISCHIEF.

The result of the conference on the army appropriation bill is the elimination of some undesirable features, notably the reduction of the cavalry and the spite provision aimed at Gen. Wood. But the compromise at best is a sorry example of political pettifogging and that parliamentary stupidity which so often in history has shackled the efficiency of the professional soldier and sailor.

The paramount issue of pork is conspicuously attended to. Trust a politician for that. The list of posts, the scandal of our army, is not to be reduced by even so many as one. Election is coming on apace.

The foolish five year enlistment provision, opposed by the best opinion in our army and contrary to the usage of the principal military nations, has been revamped. It has now become a seven year enlistment, four with the colors and three as reserve.

The long term with the colors is wholly unnecessary and wasteful. The provision for a reserve would be excellent if added to a shorter term with the colors. The seven year term may prove practicable. It may seriously check desirable enlistment. That remains to be seen. But the long term is the worst policy for us and should be reversed at the first opportunity.

With our small number of trained soldiers we need to follow the example of the Prussians after Jena—namely: to use our service as a schooling for as many men as possible. The short term with service in the reserve following is the only plan by which we can provide a citizen army against our need. The Democratic idea seems to be the very undemocratic idea of a small professional standing army, divorced from the people.

The dunderheadedness of the Clark-Underwood session has no better illustration than in the mingled malice and folly of the Hay military measures.

THE BATHERS.

Lake Michigan has been brought closer to the people, but not close enough. The Lincoln park bathing beach, which is the only municipal beach in Chicago to supply bathers with suits and towels free, has as many as 500 people standing in line on Sunday and Saturday afternoons, waiting their turn to get a suit.

These hundreds of sweltering humans have to stand in the broiling sun for three hours or longer until their chance comes to get into the lake. With the best of service the management of the beach finds it impossible to take care of the crowds.

Bathing is a comparatively new art, or virtue, with the people in the congested districts. It is of recent discovery. The neighborhood parks on the south side first introduced the shower bath and swimming pool to them. The west side parks are now making frequent bathing accessible to thousands from the Ghetto.

More and more the people are beginning to recognize in bathing a health giving amusement. And as they do so the small parks become less and less adequate. They cease to answer the purpose, especially during the hot summer months. The people who have been educated to bathing by the artificial pool in the neighborhood park are yearning for the lake. But the lake is still inaccessible to the great mass.

The municipal beach at Lincoln park is already overtaxed, and the private beaches are beyond the reach of the masses. They charge an admission fee and a rental fee for a suit. The fee is 25 cents on week days and somewhat higher on Sundays. This is more than the worker from the congested districts can afford. For, besides paying 25 cents for the use of a bathing suit and a room to dress in, he must also pay car fare to and from the beach. Ten or 15 cents goes for incidental expenses, and there you have half a dollar—half a day's wages to many a man.

To buy a bathing suit is still more out of the question for the tenement worker. A suit costs between $2 and $3. A bathing suit is not figured as a necessity, but as a luxury. Few workers will spend $2 or $3 on a luxury.

Cleanliness means health. Doctors on the west side time and again find that the best remedy for their patient's trouble is just a plain bath. For the protection and welfare of the great masses the city should make the lake accessible to them. It should have more municipal beaches, supplying bathers with suits and towels free.

By making bathing inexpensive to the great masses the city will realize a tremendous saving in public health and happiness.

PROMPTNESS IS ESSENTIAL.

The action of the senate upon the Penrose-Archbold scandal is formal, not adequate.

The resolution directs the committee "to inquire into." It should have ordered the inquiry to proceed at once, not next September or October.

It is an outrage to postpone the most vigorous investigation at this point. The public has a right to know more. This is the citizens' affair, not the senate's, and it is of the greatest importance that all the facts available should be brought out without delay.

Mr. Hearst's sources of information alone are exceptionally full, if we may judge by the articles in his magazine and by the very emphatic cablegram. The cablegram indicates Mr. Hearst's intention to make public further evidence of Standard Oil political influences, and this it is his obvious duty to do.

It is also the duty of every other citizen who has information bearing upon this question, and it is probable that much information will come forth since there is a tribunal to hear and weigh it.

The country demands all the facts and it demands them now.

FALSE ECONOMY.

A study of occupational diseases and accidents made by the New York state department of labor shows that there were 13,400,000 cases of sickness among wage earners in the United States last year. This entailed a loss in wages of more than $366,000,000.

Many of the accidents were unavoidable, the report says. Many more diseases are, however, directly ascribed to "avoidable industrial processes." Workingmen, women and children are killed and disabled by the thousands because of want of safeguards about machinery.

This is false economy. The individual employer of labor may be the gainer for the time being. But the nation will be the loser in the end. Germany has outdone all other nations in the matter of safeguarding the life and health of its workers. And, as we believe, in consequence it has far less of acute and ugly poverty than one finds in the industrial centers of the United States. It has not such festering slums as we have.

When a breadwinner is killed by industry in the prime of life his orphaned children are not going to get the education which they would have, had their father lived.

What an employer has saved by not protecting the machinery which has killed the father will often be paid out with interest by the state and nation to the son in the shape of prison fare or maintenance in a lunatic asylum.

With the possible exception of Chairman Hilles and a few others, everybody understands that the fight is between the colonel and the governor.

It is due to an esteemed contemporary to explain that the George Perkins who is so prominently identified with the Roosevelt movement is not George Perkins who edits the Sioux City Journal.

If we understand the contention of the "L" employés, it is that they don't get their share of the prosperity that passes around the loop.

Kaiser Wilhelm is afflicted with rheumatism, which hurts quite as badly in German, we are informed, as it does in English.

At a social gathering not long ago somebody sprung the query, "What was the real name of Josh Billings?" and nobody knew. You remember it, of course. What!

A motorcyclist, to be sure, might give the girl behind him some sort of handlebar to cling to, but he usually seems to prefer the hug.

IN A MINOR KEY.

Useful as a Trap.

Mamma, what's the matter with the top of grandpa's head?"

"Sh, dear! He's asleep, and he has been swatting flies without knowing it."

Their Endless Wrangle.

The Doctor—Natural endowment goes a great way, I grant you, but it takes education to make a man of parts.

The Professor—Yes, but monkeying with a buzzsaw will do it quicker.

Knowledge a Dangerous Thing.

"I suppose," said the man who was lounging in the garage, "that before a man buys an automobile he ought to learn all about its working parts and its complicated machinery."

"I'm not so sure about that," guardedly answered the keeper of the establishment. "If he does, by George, the chances are that he won't buy it!"

In Kansas!

"Is there a place in this town where I can buy a drink?" inquired the traveler, in an undertone.

"No, sir," indignantly responded the native; "but there's a place where you can join a social club, pay a small initiation fee, and—I'll show you where it is, mister."

G. W. T.

How to Keep Well. By Dr. W. A. Evans.

Questions pertinent to hygiene, sanitation, and prevention of disease, if matters of general interest, will be answered in this column. Where space will not permit or the subject is not suitable letters will be personally answered, subject to proper limitations and where a stamped addressed envelope is inclosed. Dr. Evans will not make diagnoses or prescribe for individual diseases. Requests for such service cannot be answered.

LEAD POISONING.

A MOTHER expects her baby under 2 years old to have diarrhea occasionally, but when her older children get it she wonders why. She is pretty certain to accuse them of eating green fruit or spoiled fruit or something else forbidden. Every now and then the children get such attacks, and occasionally the cramping is so great that a physician is called in. If he be a bright, quick witted chap he is likely to suspect lead poisoning. If he turns about a bit he will find several ways in which children can get hold of lead without knowing it—for instance, from soda water and pop. Every kid likes them.

Soda water and pop are mixtures of plain water and carbonic acid. Carbonic acid dissolves lead wherever it touches it. Lead pipes make the best and also the cheapest connections for soda fountains and pop machines. Block tin pipes or c. p. lead pipes are much more expensive and less well adapted to bottled water work than those made of ordinary everyday lead.

Pop or soda water that touches ordinary lead gets a small charge of lead, not enough so that one bottle of pop or one glass of soda will kill a child, but just enough that a child who drinks two or three glasses of soda or two or three bottles of pop a week from about Decoration day will be having spells of diarrhea and lots of cramps in the legs, arms, and belly by now. If the poisoning is worse, the child may be having convulsions, or be pale, or have a blue line along the gums—occasionally paralysis of a leg or arm will develop.

The preventive remedy is simple. Allow the child to drink no soda water except from fountains which advertise "No lead in our soda"; to drink no pop unless "No lead in this water" is blown in the bottle.

Lots of grown people are suffering from lead poisoning. They do not know it, which only makes it worse. The report of the Illinois commission on industrial diseases proves that many suffer from lead poisoning, and also that most sufferers wonder what the trouble is. The symptoms of lead poisoning in grown people are much the same as in children.

When a grown person has a persisting diarrhea there is a reason and the reason may be lead poisoning. However, in grown people, as you would expect, diarrhea is not so prominent a symptom as in children. The cramps, the paralysis, the pallor, the blue gum line become more important signs.

Of course, every painter knows he is in danger, but there are many other trades in which some lead, as dust or smear, gets on the hands; the worker fails to wash his hands before taking a chew of tobacco, or eating his meals, or drinking water or beer, or doing any one of a dozen acts that every one does almost unconsciously but which serve to carry just a little lead to the mouth. If the amount carried was great enough to knock the man right down, he would not repeat the thoughtless act, but it is mighty hard to see the importance of a thing which does not show its importance until it has been kept up for half a year.

Among other workers who get lead poisoning are glaziers, plumbers, miners, workers in lead, file makers, gun polishers, tinware makers, weavers, typesetters and typemakers, rubber goods makers, structural iron workers, brass workers, and lacemakers. Rather an extended assortment.

CASE OF A PAINTER.

C. W. H. writes: "Early in the spring in part of my right hand would come and go a peculiar sensation as if it was asleep and partly numbed. It gradually got worse and reached to the elbow. Sometimes during an attack I could not use the hand. Two months ago placed myself under treatment by a doctor, who says it is a touch of paralysis brought on by lead poisoning. I am a painter. The treatment seemed to benefit me at first, but later the attacks were more severe and more frequent. My general health is good. Will massaging and electricity help me?"

REPLY.

Lead poisoning is much more frequent than generally supposed. As your disease is not of long standing or far advanced, you should get well. Massage and electricity will help you after your disease has ceased to progress. In other words, the disease having subsided they help you to regain the use of the muscles and nerves. Keep in the open air and keep your bowels open. Lead poisoning brings on premature old age, heart and kidney disease. After you get well, either change your trade or else be much more careful about keeping your hands clean than you have been.

POISON LABELS.

E. M. H. writes: "A few days ago I bought some Columbian spirits at a large drug store and was surprised to see no poison label or other kind of caution on the bottle. I understand the spirits to be a purified form of wood alcohol and very poisonous. Are not druggists obliged by law to put precautionary labels on the poisons they sell?"

REPLY.

Columbian spirits is deodorized wood alcohol. Wood alcohol is not very poisonous for some people, but is highly so for others. Druggists are required to label wood alcohol as a poison. The customary sign carries skull and crossbones, the word "poison" and instruction in what to do in case of poisoning.

TETTER.

Tribune Reader writes: "What do you consider the best treatment for the disease known as tetter? Is it curable?"

REPLY.

Tetter is another name for eczema. It is sometimes curable and sometimes not. Eczema is dependent upon a cause. If that cause can be found and cured the eczema gets well. The crusty eruption on babies' heads is frequently called tetter. If means the food is not quite what the baby needs. The proper treatment for this disease is to regulate the baby's food. When this is done the inflammation and oozing of the scalp stops.

LIVER SPOT.

R. X. Y. writes: "When I was 6 years old I was sick with some kind of bowel trouble for three or four months. After I got well there appeared a brownish spot on the right side of my nose. It is now about the size of a dollar. Can you tell me the cause and how I can remove this disfiguring mark?"

REPLY.

This is probably one of those chloasma spots usually called liver spots. They do no harm. If the appearance is objectionable, perhaps a skin specialist can bleach it fairly well. Unless it disfigures your face you had better let well enough alone.

LA MARQUISE DE FONTENOY.

[Copyright: 1912: By the Brentwood Company.]

YOUNG LORD CONGLETON, who, while on a shooting expedition to the interior of British Columbia, has given out at Edmonton, Alberta, so extravagant a newspaper interview, printed far and wide throughout the United States, is the head of the house of Parnell and a cousin of the late Charles Stewart Parnell, the great Irish leader. Lord Congleton is, however, an opponent of Irish home rule.

In his interview he professed to be in the confidence of the Unionist leaders in Ulster and a party to their secret plans for resisting the Liberal administration's pro-Irish policy, plans which he more than hinted, as they include resistance by force of arms, are destined to take the Asquith administration by surprise.

Lord Congleton takes his title from the town of Congleton in Cheshire, from which the Parnell family hails, and whence Tobias Parnell, one of the aldermen of the place, migrated to Ireland and purchased an estate there in the reign of Charles II.

His son, Archdeacon Thomas Parnell of Clogher, was celebrated as a poet, was an intimate friend of Pope, Swift, Addison, and Steele, and is mentioned in many of their writings.

The archdeacon's nephew, John Parnell, was created a baronet of Ireland, and his son, successor and namesake, was celebrated as a statesman, holding office as chancellor of the exchequer and lord of the treasury.

He had many warm friends and admirers, among them an Irish landowner and county magnate, Samuel Hayes, who, in token of affection and regard, bequeathed to him his Avondale estate in County Wicklow.

Sir John Parnell left the Avondale estate to his third son, William, whose own son, John Henry, married Delia, daughter of Commodore Charles Stewart of the United States navy, and was the father of Charles Stewart Parnell, the Irish Nationalist leader.

Since the leader's death the Avondale property has been purchased by the government for use as a national forestry school for Ireland, the rooms which he occupied being kept as nearly as possible as they were during his lifetime.

I have mentioned above that Sir John Parnell bequeathed the Hayes estate of Avondale to his third son, William. The Parnell estates and the baronetcy passed to the second son, Henry Parnell, who was created Lord Congleton.

If his elder brother was eliminated from the succession to the family honors and estates, it was by virtue of a special act of Ireland's parliament, passed in 1780, owing to the fact that the brother was from his birth terribly deformed and bereft of sight, speech, and reason. He was, indeed, an afflicted creature, whose existence was a source of unhappiness to all his family. Nevertheless he survived to the age of more than forty.

The second Lord Congleton was a missionary and a Plymouth brother. His first wife died while he was doing missionary work at Bagdad, and he thereupon married a Persian woman of Shiraz, widow of an Armenian merchant, Yussuf Constantino of Bushire.

She had become one of his converts and was turned adrift by her family in consequence, wherefore he married her, but had no children.

He was succeeded by his brother, Henry, the third Lord Congleton, a naval officer, who served on board the Shannon after the capture of the Chesapeake, and took part in the battle of Navarine. As a boy he had lived in Paris during the last days of the first empire, and had many interesting reminiscences of the stirring years, 1814 and 1815. The present Lord Congleton is his grandson.

Alexander Berthier, fourth prince and duke of Wagram, is on trial at Chinon for manslaughter in consequence of his having killed a person named Pennerel while motoring through St. Maure.

The gravity of the indictment is due to the determination of the French government to punish severely violations of the speed laws when they are attended by fatal results.

The prince is 29 years old, unmarried, and has served as lieutenant of the Ons Hundred and Thirty-fourth regiment of infantry, to which he is still attached on the reserve list. He has in his veins the blood of the reigning Bavarian house of Wittelsbach, mingled with that of the Rothschilds.

His mother was Bertha Rothschild of Frankfort, who became a convert to Christianity on wedding the late Prince de Wagram.

The first prince of that ilk, Alexander de Berthier, scion of a Versailles family that had been ennobled by King Louis XV., was one of the most famous of Napoleon's marshals.

The emperor secured for Berthier a royal bride in the person of Duchess Marie of Bavaria, and, on the same occasion, invested him with the sovereignty of Neuchatel. He had previously received the titles of Prince and Duke of Wagram.

Berthier's end was tragic. On the overthrow of Napoleon in 1814 and his exile to Elba, he allowed himself to be persuaded by his wife and her royal relatives at Munich to give his allegiance to the Bourbons and to make his peace with Louis XVIII., who bestowed on him the highest honors.

Napoleon resented this more bitterly than anything else in connection with his overthrow. When he quitted Elba a year later, and resumed for the hundred days his throne in Paris, Berthier, who was in Bavaria at the time, felt unable to resist the desire to rejoin his old friend and master and sent a message to ask whether he would be received.

While Napoleon gladly welcomed all his former officers without reproaching them for their desertion, not even Marshal Ney (who had promised to bring him to Paris in a cage), he sent an intimation to Berthier that he would only consent to see him if he would appear before him arrayed in the uniform of the rank bestowed upon him by Louis XVIII.

On the arrival of this message at Bamberg, Berthier was so overcome by remorse that, after passionately embracing his children, he threw himself from the nursery window of the royal chateau, and was instantly killed by the fall of more than 100 feet.

Thanks to the influence of his widow's royal relatives, her husband's titles of Prince and Duke of Wagram were confirmed as French peerages upon her son, though, of course, there was no question of his being continued as sovereign prince of Neuchatel, a principality which was handed over to the king of Prussia and now belongs to the Swiss republic.

Marshal Berthier's son and successor, on attaining manhood, married Zenaide Clary, niece of Queen Desirée (Bernadotte) of Sweden, and also of the wife of King Joseph Bonaparte, who lived for so many years at Bordentown, N. J.

The present duke and prince is his grandson, and no longer enjoys the annuity of $50,000 a year drawn by the princes of his family until his father's death from the French treasury.

This income was bestowed upon the marshal and his heirs by the first Napoleon as a reward for his victories. All the successive governments in France honored this and similar grants of Bonaparte until the beginning of the present century, when they were all commuted in a liberal way.

Letters from Readers Discussing Politics.

WHENCE COME CAMPAIGN GIFTS?

Chicago, Aug. 24.—[Editor of The Tribune.]—Where do presidential campaign funds come from? Is it true that they are contributed by industrial combinations, trusts, "plutocrats," "railroad kings," etc.? If this be true why do these industrial forces supply money to elect presidents who profess to be violently hostile to them? Is it possible that these contributions are bribes, that the political platforms of presidential candidates are so many lies, that the prosecution and even the dissolution of sundry "trusts" is merely a blind, and, in short, that the whole political system is rotten?

Personally I believe in and approve of industrial combinations. I think that they are a benefit to the people, and especially to the poor people, because industrial combinations can produce a better article and can afford to sell it cheaper than the small manufacturers. I think the situation would be still further improved if the industrial combinations could find some means of dealing directly with the public, and thus abolishing the unproductive wholesale and the greedy and extortionate retail dealers. Intelligent people have long ago discovered that the outcry against "trusts" is merely a mischievous and deceitful political trick to secure votes from a class of envious, ignorant, and easily duped voters, and perhaps even to compel the contribution of campaign "gifts" from the business interests.

FRED LANCH.

THEY RING TRUE.

Chicago, Aug. 26.—[Editor of The Tribune.]—I had the privilege of attending the recent convention of the Progressive party as a delegate from Texas. I have been asked by some of my old associates what considerations led me to unite with this new party.

First, I do not believe that the Republican party, under its present condition and leadership, will give our country a clean, pure, just administration in the highest interests of all classes.

Nor do I believe for a moment that any sincere man believes that the Democratic party, as now controlled, will give us a clean, honest government in the interests of all the people.

I believe in the Progressive party because it had a perfectly normal and natural birth, and it is the offspring of the highest purposes, principles, and convictions of the human soul. It represents in its platform, in its leaders, and in the personnel of its organization the great true heart of the American people and the highest type of American citizenship.

JOHN W. HANSEL, Collegeport, Tex.

THINKS THIRD PARTY A SWEEPER

Medora, Ill., Aug. 20.—[Editor of The Tribune.]—The third ticket in Illinois is just the proper thing, for it gives thousands of Republicans, and Democrats as well, a ticket they can vote Nov. 5. Before this ticket was put in the field many of us were "between the devil and the deep sea" for a man to vote for for governor. Deneen as a Taft man, when he knows three Republicans out of four in Illinois favor Roosevelt. So he is not in harmony with his party and not entitled to the support of Roosevelt voters. Many of Deneen's officeholders were appointed by ex-Gov. Yates and have been at the pie counter twelve years, and it's high time they were giving way to the next generation. We are sick and tired of hearing his acts as governor assailed by men in his own party, and there is as much need for a third candidate for governor as there is for a third candidate for president, and I am sure the readers of THE TRIBUNE would like to see it support Funk for governor as enthusiastically as it does Roosevelt for president. This precinct will give Roosevelt and Funk about a ten to one plurality over Taft and Deneen—our banker being about the only Taft man in this vicinity.

C. A. STOWE.

HAD HE BEEN TAFT.

Paducah, Ky., Aug. 21.—[Editor of The Tribune.]—Will you kindly allow me to place myself "in Mr. Taft's place" as per request of M. R. Scott in your issue of Aug. 20? To please Mr. Scott we will assume that I have been in Mr. Taft's place, have accepted a Philippine appointment, Cuban appointment, cabinet position, and other favors too numerous to mention from one whom I considered and who had proven himself to be a true friend (Col. Roosevelt). I had then accepted the Republican nomination for president and had been elected largely through the efforts of this "true friend," who believed from my words and deeds that I would carry out the many reforms and policies he represented better than any other man in public life at that time.

We will assume further that I have gone back entirely on my promises and have done all I could to defeat those reforms and policies which my friend represented and believed I would carry out. If this friend then announced himself for the presidency I would have remembered all these past favors and have stepped aside in his favor, endeavoring to show my appreciation for what he had done for me. I would have considered that I was entirely unfit to fill the position of president and would have resigned from both nomination and office and allowed Mr. Sherman to serve out the unexpired term.

CLARK PORTER.

CONTRIBUTIONS TO CAMPAIGN FUND.

Grand Rapids, Mich., Aug. 23.—[Editor of The Tribune.]—I know many people who are anxious to aid the Roosevelt campaign with small contributions if they could be certain just how and where they should be sent. Kindly make this clear through your columns.

MARY BRENNAN.

[Contributions may be sent to Joseph M. Dixon, La Salle hotel, Chicago, Progressive headquarters.]

TIME TO WAKE UP.

Chicago, Aug. 26.—[Editor of The Tribune.]—Senator Kenyon says that "If the day ever comes (get that) when those who believe in legislation for the benefit of special privilege and not for the benefit of the people are in control of the Republican party, I shall not hesitate to leave it."

Just before that statement, he slams the bosses in the Republican party. Now, it is a source of wonder to us private citizens and voters that it takes so long for our public men in office to wake up to the spirit of the new movement in our government, men who are supposed to be close to the people and the trend of public sentiment—will it take a landslide to convince them?

H. G. LINDSEY, 5802 South Park avenue.

HOW LIVINGSTON COUNTY LOOKS.

Pontiac, Ill., Aug. 23.—[Editor of The Tribune.]—If other counties and states can be equitably compared with the conditions which prevail in Livingston county as to the results of the presidential campaign, it is already a foregone conclusion that the Progressives will elect Mr. Roosevelt with the greatest majority that any president has ever yet been elected by. In my canvass over the county for four days this week, one Republican said he would vote for Mr. Taft, two said they would vote for Mr. Wilson, and six Democrats said they would vote for Mr. Roosevelt; and so did all others whom I interrogated from among the Republicans, numbering about twenty or twenty-five, say they were for Mr. Roosevelt. If any of our opponents is dubious as to these statements I make through the columns of THE TRIBUNE, if he is "from Missouri" and will go with me over my territory for three or four days some week, I will "show him" and he will know for himself.

H. FORBES.

The Friend of the People.

WILL TRY TO LESSEN NOISE.

Chicago, Aug. 22.—[To the Friend of the People.]—Recently the Baltimore and Ohio Chicago Terminal company installed a team track at Fortieth avenue, and since then residents in the vicinity have been deprived of a good night's rest. Switching is done during all hours of the night and the continual puffing of the engines drawing cars up and down the grade is what keeps people from enjoying a sound sleep. The switching could just as well be done during the early hours of the evening or after 6 o'clock in the morning, and if this change could be brought about I am sure the neighbors would all be grateful for your kind assistance. Two hours would be all the time necessary to do the work, which for some reason is drawn out for a period out of the question entirely.

Undoubtedly you can help to bring about a better condition and anything that can be done along these lines will be appreciated.

A PROPERTY OWNER.

The reason there is so much switching during the night is that we are elevating the tracks through there, and two of the tracks are out of service, leaving only one track for the main line trains and the switch engines to work on. This naturally delays the switch engines. As soon as we have finished the track elevation there will be a third track upon which switch engines can work, avoiding the delay from main line trains, and will do the work much quicker.

We start to switch these tracks at 8 o'clock at night, and under normal conditions should be through by 10:30 p. m. In the meantime I have asked our yard people to make every effort to get the work started as early in the evening as possible, to avoid annoyance to the residents of that neighborhood.

F. C. BATCHELDER,
President B. & O. Chicago Terminal Railway Co.

OWL CARS WOULDN'T PAY NOW.

Chicago, Aug. 24.—[To the Friend of the People.]—Could you find out from the Chicago Railways company if it ever intends running night cars on Fortieth avenue, if so, when? If not, why not?

There are many living at the southern end of the line who, being night workers near the northern end of the line, must use this line.

DR. E. ROEGNER,
4101 West Twenty-sixth street.

The last cars on Fortieth avenue on both the north and south terminals leave at 12:50 a. m. and the first morning cars leave at 5:08 a. m. The present traffic by no means warrants the operation of night cars. For a new line Fortieth avenue is doing very well, although it is a fact that its receipts do not pay operating expenses, depreciation, and fixed charges.

WILLISTON FISH,
First Vice President and General Manager.

SIXTEENTH STREET LINE.

Chicago, Aug. 24.—[To the Friend of the People.]—Please let me know whether or not a car line will be run on Sixteenth street starting on Kedzie avenue and running west. If so, when?

H. C.

Under the ordinance of July 22 the line on Sixteenth street from Kedzie avenue to Forty-sixth avenue will be built and placed in operation this season.

48TH AVENUE EXTENSION.

Chicago, Aug. 23.—[To the Friend of the People.]—What about the extension of the long promised Forty-eighth avenue car line from Chicago avenue north? Will the Friend of the People inquire and let us know when we are to get this promised extension, which has been so long promised to us?

S. E. KELLOGG.

The construction of the Forty-eighth avenue extension will begin at Chicago avenue about Sept. 1 and will be carried north to Milwaukee avenue as rapidly as possible.

WILLISTON FISH.

EXTENSION WOULDN'T PAY.

Chicago, Aug. 24.—[To the Friend of the People.]—If there is any valid reason why the Milwaukee avenue car line should not be extended to the city limits will Mr. Fish please state what it is and the people in the northwestern part of the city will see that the obstacle is removed. It cannot truthfully be said there is not enough traffic for there are hundreds and sometimes thousands of persons coming daily to the Polish and Bohemian cemetery on Milwaukee avenue and there are five automobile buses charging 10 cents each way running all day from Jefferson to the cemetery.

Besides this great crowds come out on the Northwestern and walk from Norwood Park. Milwaukee avenue is the natural outlet for the congested portion of the northwest side, and as this street ranks second to State street commercially, it is ridiculous that the street cars do not run on it as far as the city limits at least. At the last meeting of the council in April the Milwaukee avenue line to the limits at once, but in answer to a communication which appeared in THE TRIBUNE July 16 Mr. Fish said that the traction company has no intention of extending the line at present. This is surely a "dog in the manger" policy. They will neither do anything themselves nor allow any one else. If the Railways company will give up their franchise capital will be raised within a week to build the Milwaukee car line. We would like to hear from Mr. Fish.

MRS. C. REID.

There is no valid ordinance at present for the extension of the Milwaukee avenue line beyond its present terminus at the Chicago and Northwestern railway tracks. The ordinance of Oct. 10, 1910, for this extension was not valid, and the Chicago Railways company has no authority to build this extension at present. Mrs. Reid is mistaken in considering that the writer is actuated by a "dog in the manger" policy; on the contrary, I should personally be very much pleased to see some other company build the proposed extension. The traffic that Mrs. Reid speaks of is that of Sundays and holidays, but to support an extension which would cost $250,000 would require a regular traffic through all the days of the week.

WILLISTON FISH.

MUST BE CITIZEN AND PHYSICIAN.

Chicago, Aug. 24.—[To the Friend of the People.]—I am an Englishman recently arrived in this country. I have a degree of M. B. somewhat similar to the M. D. conferred in this country. Is it possible for me to take a civil service examination and become a physician in one of the state hospitals in this state? Am I liable to be prosecuted if I should accept such a position without first having a state license? Thanking you in advance,

I. A. C.

You cannot practice medicine in Illinois without passing the requisite examination, and to hold a position under the state you must become a citizen of the country.

SACRAMENTO BOULEVARD REBATE.

Ingleside, Ill., Aug. 23.—[To the Friend of the People.]—The property holders on Sacramento boulevard have been informed that there will be a rebate for the paving, etc. We are also informed that it should have been paid last January, but the engineering department has not had time to send in its figures. Will you kindly see if you can hasten matters, as it is a year last April since the fifth and last installment was paid.

J. M. COUGHLIN, 2968 Walnut street.

We are now at work on the matter of the rebate on the Sacramento boulevard special assessment and expect to be ready to make the payment within the next thirty days.

(GEORGE A. MEMOTT,
Sec'y West Chicago Park Commissioners.

VOICE OF THE PEOPLE.

PRELIMINARY AIR FLIGHTS.

Chicago, Aug. 26.—[Editor of The Tribune.]—Will you kindly answer as soon as possible if there is any place in the city to which ladies can go to see airship flights at present? Can one go to the Cicero field and if so by what lines of transportation?

AN IGNORANT STRANGER.

[Take the Douglas park branch of the Metropolitan elevated road to its western terminus.]

OPEN SEASON FOR HUSBANDS.

Chicago, Aug. 26.—[Editor of The Tribune.]—The letter of Mr. R. J., Walker in which he proposes a bounty for the scalps of dead husbands to be paid by the county clerk to the widows, and the further suggestion, as aiding "the city beautiful" idea, of a statue to the widow producing the greatest number of scalps, is objectionable in many ways.

The proposed measure is altogether needless. The scalps are coming in sufficient number as it is now without artificial stimulus.

Bounties might result in the complete eradication of husbands. You may trust to the predatory or sporting instinct of the female to keep the number of husbands within reasonable limit.

Indeed, other measures instead of bounties may be suggested, and I proceed on the theory, now obsolescent, that a husband is always a curious and sometimes a useful animal.

Therefore in order to prevent the possibility of their utter extinction I propose a "closed season" on Chicago husbands. Also they should have for their protection game wardens and places of refuge from ardent huntresses.

These be parlous times, my masters, and they require prompt and efficient action, else soon the only traces of husbands will be gathered like extinct mastodons in the Field museum.

E. HAMER.

USE OF A BUOY.

Chicago, Aug. 26.—[Editor of The Tribune.]—Please tell me the use of the buoy on Lake Michigan about fifteen miles out of Chicago.

ARTHUR F. BROWN,
6450 South Paulina street.

[The buoy in question is eight miles out and all refuse from Chicago river must be dumped beyond this buoy.]

THE TWO FLAGS.

Chicago, Aug. 23.—[Editor of The Tribune.]—Recently I noted an article in your department from Geneseo, Ill., in which the writer objected to a protest from Department Commander Thomas Gault of Illinois against the carrying of the so-called Confederate flag alongside the national colors, and Aug. 10 another article written by J. A. Watrous indorsing the Geneseo article and advising that our patriotic songs be barred from our public schools. Now, without commenting on the lost cause or the flag that represented it, or what it cost, the entire people of the nation in blood, tears, suffering, and money—or what would have been the consequences had that cause succeeded—this one fact remains and is true—that on April 9, 1865, Appomattox came, and with it came the end of the lost cause and all it represented, including its flag. And is it not reasonable to hope that all loyal citizens of our country ought to be willing to abide by the verdict rendered there and bow anew our allegiance to the stars and stripes—eliminating every other banner except that of him who doeth all things well, and whose people and nation we should strive to become. "Let us have peace."

J. J. C.

WANTON WASTE OF WATER.

Chicago, Aug. 25.—[Editor of The Tribune.]—Some acquire knowledge, some have knowledge thrust upon them. It would be well if a certain kind of knowledge could be thrust upon the people of Chicago—viz.: that they are guilty of brutal cruelty when they waste the water unnecessarily. The majority of persons do not realize this. They are apt to say, "O, Lake Michigan won't run dry if I leave the faucet turned on all the time; I want a cold drink these hot days."

No, Lake Michigan will not run dry, but there is no pumping machine in the world that can keep up sufficient pressure to supply the needs of the dwellers in the third and fourth story tenements, when it is wantonly wasted by those who leave the hose on the grass for hours and forget to turn off the water. The people in the stockyards districts cannot get water above the ground floor. Those who need it most get it least.

It might arouse some feelings of compassion if a certain cartoon were printed in all the papers that appeared in THE TRIBUNE about two years ago. At the top was the picture of a big man with an immense hose slushing water all over the ground recklessly; while at the bottom was a picture of a poor jaded woman with a thirsty child holding a tin cup under a faucet and anxiously watching the water come out drop by drop.

There ought to be a society for the prevention of cruelty to human beings. If some of the wasters of water were compelled to live in the stockyards district for one hot day and suffer from thirst and inconvenience they would soon learn to be more careful and considerate, and think about the golden rule.

SARAH ISABEL JARVIS.

ALABASTER CUCUMBER.

Berwyn, Ill., Aug. 23.—[Editor of The Tribune.]—I want sincerely to thank you for your editorial on "Golden Bantam" corn. It was excellent. Now write one on the "Alabaster" cucumber, which is to cucumbers what golden bantam is to sweet corn. If you know not the alabaster cucumber, let me know and you shall know. H. V. CREMO.

COLORED JURORS.

Wayland, Mo., Aug. 24.—[Editor of The Tribune.]—Reading what the state's attorney has to say in regard to women charged with murdering their husbands, or anyone else, I will say that the courts should demand colored jurors, as they have shown themselves superior to the white man in case as above stated. My hat's off to the negro as a juror in a case where a white woman is charged with killing her husband.

A DANDELION.

RESIDENCE VOLTAGE.

Wooster, O., Aug. 24.—[Editor of The Tribune.]—Please let me know what the voltage of the Chicago residence electric current is.

[The voltage in the residence district is 110 volt lighting and 220 volt power. The three wire system is used on installations of over twenty-four lights. Motors of one horse power or under are wired on lighting circuits. All motors over one horse power are installed on power circuits. Everything above five horse power is put on the three phase circuits.]

AN ECONOMIST.

Mrs. Shortley was discussing the latest fashions with a young lady caller.

"Did you say your husband was fond of those clinging gowns, Maa?"

"Yes; he likes one to cling to me for about three years."—Lippincott's.

COL. WILSON D... READING IN ...

Wireless Man Stricken ... Ianta After Skyro... Career.

WED GIRL, 19, WH...

Spent Million in Four ... Convicted of Misuse ... Mails.

Atlanta, Ga., Aug. 26.—Col. ... Columbus Wilson, former preside... United Wireless company, died ... night at the United States penitent... He was serving a three year sen... using the mails in attempt to defra... ...ic poisoning was given as the ... colonel's death. He was 67 y...

Col. Wilson was stricken whi... in the prison library. He was ... the prison hospital, where he ... hours later. His young widow has ... bed.

Col. Wilson began serving hi... ...ug. 28, 1911. He was taken ... late May by a prison guard ... bankruptcy proceedings insti... ...his company.

Several postponements neces... ing held there for more than a ... became known that the guard ... ing him a great deal of persona... stead of being kept in the T... permitted to stay in a privat... one occasion he was seen ne... haunts in Wall street.

The department of justice inst... ...vestigation. The guard was dism... last month Wilson was returne... lanta prison.

All Gone but Watch a ...

New York, Aug. 26.—Col. ... leaves his financial affairs still ... a t

d of
People.

ON WOULDN'T PAY.
g. 24.—[To the Friend of the
here is any valid reason why
avenue car line should not
the city limits will Mr. Fish
what it is and the people in
ern part of the city will see
cle is removed. It cannot
id there is not enough traffic
undreds and sometimes thou-
ns coming daily to the Polish
cemetery on Milwaukee ave-
are five automobile buses
its each way running all day
to the cemetery.
great crowds come out on
ern and walk from Norwood
aukee avenue is the natural
ongested portion of the north-
as this street ranks second
commercially, it is ridiculous
cars do not run on it as far
mits at least. At the first
council in April the Railways
ordered to extend the Mil-
e line to the limits at once,
to a communication which
E TRIBUNE July 16 Mr. Fish
traction company has no
tending the line at present,
a "dog in the manger" pol-
l neither do anything them-
w any one else. If the Rail-
will give up their franchise
raised within a week to build
ear line. We would like to
Fish.
MRS. C. REID.

id ordinance at present for the
-Milwaukee avenue line beyond
nus at the Chicago and North-
tracks. The ordinance of Oct.
s extension was not valid, and
ways company has no authority
nsion at present. Mrs. Reid is
idering that the writer is actu-
in the manger" policy; on the
personally be very much pleased
r company build the proposed
traffic that Mrs. Reid speaks
days and holidays, but to support
would cost $250,000 would re-
traffic through all the days of
WILLISTON FISH.

TIZEN AND PHYSICIAN.
t. 24.—[To the Friend of the
an Englishman recently ar-
country. I have a degree
what similar to the M. D.
his country. Is it possible
a civil service examination
physician in one of the state
s state? Am I liable to be
should accept such a posi-
rst having a state license?
in advance,
I. A. C.

practice medicine in Illinois
the requisite examination,
position under the state you
citizen of the country.

O BOULEVARD REBATE
, Aug. 23.—[To the Friend
]—The property holders on
ulevard have been informed
be a rebate for the paving,
also informed that it should
d last January, but the en-
rtment has not had time to
ures. Will you kindly see
ten matters, as it is a year
the fifth and last installment

UGHLIN, 2958 Walnut street:
work on the matter of the rebate
to boulevard special assessment
e ready to make the payments
thirty days.
GEORGE A. MERGLER,
Chicago Park Commissioner.

PLE.

WASTE OF WATER.
25.—[Editor of The Tribune. I
knowledge, some have knowl-
n them. It would be well if a
knowledge could be thrust
of Chicago—viz.: that they
ital cruelty when they waste
cessarily. The majority of
realize this. (They are apt to
Michigan won't run dry if I
turned on all the time; I want
se hot days."
higan will not run dry, but
ing machine in the world that
ficient pressure to supply the
ellers in the third and fourth
, when it is wantonly wasted
ave the hose on the grass for
et to turn off the water. The
ockyards districts cannot get
e ground floor. Those who
t it least.
se some feelings of compunc-
n cartoon were printed in all
t appeared in THE TRIBUNE
rs ago. At the top was the
man with an immense hose
all over the ground remorse
the bottom was a picture of a
an with a thirsty child holding
faucet and anxiously watch-
me out drop by drop.
o be a society for the preven-
to human beings. If some of
water were compelled to live
rds district for one hot day
m thirst and inconvenience
learn to be more careful and
think about the golden rule.
SARAH ISABEL JARVIS.

STER CUCUMBER.
Aug. 23.—[Editor of The
nt sincerely to thank you for
on "Golden Bantam" corn
nt. Now write one on the
cumber, which is to cucumbers
ntam is to sweet corn. If you
alabaster cucumber, let me
shall know. H. V. CHURCH.

ORED JURORS.
., Aug. 24.—[Editor of The
ding what the state's attor-
in regard to women charged
g their husbands, or any one
y that the courts should de-
jurors, as they have shown
erior to the white man in case
d. My hat's off to the negro as
ase where a white woman is
killing her husband.
A DEMOCRAT.

DENCE VOLTAGE.
Aug. 24.—[Editor of The Trib-
let me know what the voltage
residence electric current is.
L.
in the residence district is 115
nd 220 volt power. The three
used on installations of over
ghts. Motors of one horse
er are wired on lighting cir-
otors over one horse power
n power circuits. Everything
se power is put on the three
]

N ECONOMIST.
y was discussing the latest
a young lady caller.
y your husband was fond of
gowns, Mae?"
es one to cling to me for about
—Lippincott's.

COL. WILSON DIES READING IN JAIL

Wireless Man Stricken in Atlanta After Skyrocket Career.

WED GIRL, 19, WHEN 65.

Spent Million in Four Years; Convicted of Misuse of Mails.

Atlanta, Ga., Aug. 26.—Col. Christopher Columbus Wilson, former president of the United Wireless company, died late last night at the United States penitentiary here. He was serving a three year sentence for using the mails in attempt to defraud. Uraemic poisoning was given as the cause of the colonel's death. He was 67 years old.

Col. Wilson was stricken while reading in the prison library. He was removed to the prison hospital, where he died several hours later. His young widow has been notified.

Col. Wilson began serving his sentence on Aug. 19, 1911. He was taken to New York late May by a prison guard to testify in bankruptcy proceedings instituted against his company.

Several postponements necessitated his being held there for more than a month, and it became known that the guard was allowing him a great deal of personal liberty. Instead of being kept in the Tombs he was permitted to stay in a private house. On one occasion he was seen near his former haunts in Wall street.

The department of justice instituted an investigation. The guard was dismissed and last month Wilson was returned to the Atlanta prison.

All Gone but Watch and Links.

New York, Aug. 26.—Col. Wilson's death leaves his financial affairs still unsettled and a tangle of legislation growing out of the future of the United Wireless Telegraph company to be adjusted.

After his incarceration the colonel was brought here several times to testify. On his visit last May he produced a schedule showing how he had spent more than $1,000,000 in four years. He testified that although worth $500,000 in 1909, his wealth had shrunk to a gold watch and a pair of cuff links.

Col. Wilson lived regally before his conviction, but the receivers' search for assets has been almost a fruitless task.

Investors Put In $20,000,000?

The government in its case against Wilson claimed that investors placed $20,000,000 with the United Wireless company in three years. It was claimed that the alleged valuation of United Wireless stock was raised from time to time by arbitrary methods upon the representation that the business was growing so rapidly that the increase in value was fully warranted, and the outside stockholders were led to believe that they were secure in their investments by these extravagant representations of the company.

Bride, 19, Loyal to Him.

A few hours after he was indicted in August, 1910, Col. Wilson was married to his stenographer, Miss Stella Lewis, who was 19 years old.

"I really love my husband," said the bride, "and now that he is in trouble is the time to show him I love him. Age makes no difference. He is as young as the youngest man I know."

Col. Wilson was then living at the Waldorf, at which hotel also were living two daughters, a son, a daughter-in-law, and a grandchild.

Col. Wilson was born in Mississippi, but early in life moved to Texas. He built eight wireless stations in that state before he became head of United Wireless.

OBITUARY.

DR. HENRY STRONG DENISON is dead at his home in Denver, Colo., according to word received in Chicago yesterday. Dr. Denison was a son of the late Dr. Charles Denison and a grandson of the late Henry Strong of Chicago. His sudden death is attributed to acute heart failure.

CLIFT WISE, contractor and high Mason, is dead at Springfield, O., from euremic poisoning. Wise went to Ohio from Chicago five years ago. He erected large additions to the International Harvester company, costing $650,000, and many other buildings. Wise was 55 years old.

Tax Dodging Charge Disproved.

Charles Krutckoff, chief clerk for the board of assessors, investigated yesterday charges made in an anonymous letter that the personal property of Dr. T. N. Jamieson, living at 4508 Woodlawn avenue, had not been taxed and found that it was assessed on a valuation of $7,500.

Rich-Quick Man's Career Is Ended.

CHRISTOPHER COLUMBUS WILSON

READY TO OBEY MILK LAW

Farmers Shipping to City Ask to Be Put on "Inspected List."

ORDINANCE NOW IN EFFECT.

Secretary of Dealers Insists Many Are Up to Standard Already.

Indications that farmers shipping milk to Chicago will be willing to come under the regulations of the new milk ordinance were pointed out yesterday.

The measure, passed at the special session of the council called for that purpose on Aug. 14, becomes a part of the municipal code this morning. From today farmers, as well as dealers, can be compelled to take all reasonable precautions to keep their milk clean and pure. Its enforcement will be conducted in a way to avoid imposing hardships on producer or seller, but it is believed its effect on the milk supply will be seen at once.

Producers to Comply with Law.

Representatives of the health department and men who travel among the farms said the producers manifest an intention of familiarizing themselves with the regulations and of meeting them at the earliest possible moment. Some of them, it was asserted, expressed pleasure that the ordinance had been passed.

Dr. Gottfried Koehler, deputy health commissioner, said a number of farmers will endeavor to have their farms placed on the "inspected" list as soon as possible.

"I think it is safe to say," he asserted, "that a dozen who have called at the department said they felt sure their farms now are up to the standards required by the ordinance for 'inspected' milk. They called before the ordinance went into effect, and I expect a larger number of them to make formal applications this week to have their farms inspected."

Dealers' Secretary Talks.

"There is no question," said Martin Kohlman, secretary of the Chicago Milk Dealers' association, which opposed the ordinance for a time, "that there are a large number of farms that are up to the standards now and there are many more who will bring their places up to the required score with a few inexpensive changes."

Ald. Willis O. Nance, leader of the fight which brought about the passage of the ordinance, received a congratulatory letter from Nathan Straus, the pioneer in New York's milk battle.

Swift & Company's sales of fresh beef in Chicago for the week ending Saturday, Aug. 24, averaged 11.26 cents per pound.—Adv.

"MONEY SCHEME" IN LOST SUIT?

Edward A. Shedd Quoted as Saying He Might Have Settled for $100,000.

NEWS TO HIS LAWYER.

Harry S. Mecartney Knows Nothing of Charge; Judge Burke Faces Critics.

Edward A. Shedd, defeated litigant in a suit tried before Judge Richard E. Burke involving a leasehold to the property at State and Washington streets occupied by the Stewart building, yesterday was quoted as having charged that an attempt had been made to induce him to "settle" the case for $100,000.

At about the same time Judge Burke, who is at Antioch, announced that he would be in Chicago today ready to face any one who had any criticism to offer in the way he had handled the litigation over the Stewart building. The judge said his decision in the case was the only one that any conscientious judge could make.

The suit is the one in which Judge Burke has been attacked by Harry S. Mecartney, attorney for Shedd. Mecartney has written a letter to members of the Chicago Bar association charging the judge with forfeiting Shedd's interest in the property. Shedd acquired the stocks and bonds of a corporation which built the Stewart building. Mecartney asserts the court's decision takes this building away from Shedd and robs him of approximately $700,000.

"Moneymaking Scheme."

"This suit," Mr. Shedd is quoted by an afternoon paper as saying, "was a money making scheme. Before it came to trial a representative of the family that owns the land on which the Stewart building stands came to me and offered to give me a new lease if I would pay $100,000. I turned the proposition down. Then the suit was started. Judge Burke decided against me on a technicality."

The land is owned by four heirs of the Stewart estate. Of these Mrs. Helen W. S. Johnson and Stewart Patterson joined in the suit. Edgar A. Bancroft was their lawyer.

"Did the heirs make this proposition to give a new lease for $100,000?" Shedd was asked.

"No," he is quoted as having replied; "somebody representing them came to me."

Mecartney "Knows Nothing."

Mr. Mecartney was asked last night what he knew about the statement.

"I don't know anything about it," he replied. "I never heard the $100,000 story before. I have never made any such intimation nor do I make it now. I have simply called the attention of the Chicago bar to Judge Burke's decision. In that, I think, I was acting entirely within my rights. I think the bar should be kept informed as to decisions of this kind."

H. H. Kohlsaat, who originally leased the land and through whom it went to the Merrimac Building company, has refused to become a party to any side of the litigation or controversy. He was shown that he might make $100,000 by entering the suit, but refused, saying that he had no legal or moral rights in the case.

Lawyers yesterday were unwilling to discuss the case. It was pointed out that if Shedd has been done an injustice his remedy lies in an appeal to the Supreme court.

Burke Satisfied with Ruling.

Judge Burke, interviewed at Antioch, declined to discuss the charges that have been made in connection with the suit.

"There is a place for settling matters of this kind," said the judge. "That is in the courts. A judge can scarcely be expected to take part in a review of his own decisions in the newspapers. I decided this case to the best of my ability, by the law and the facts. I am entirely satisfied my decision is a just one. If I am wrong, the Supreme court will rectify the error."

Mr. Bancroft could not be reached. John E. MacLeish, a member of Mr. Bancroft's firm, said there was nothing in Shedd's charges.

Married in Hotel La Salle.

Miss Jessie V. Rothschild, daughter of Mr. and Mrs. Max Rothschild of the Drexel Arms hotel, and Sidney J. Goldschmidt of 5156 Indiana avenue were married in Hotel La Salle last night, the Rev. Tobias Schanfarber officiating. They will reside at 8239 Prairie avenue.

DUNNING DOCTOR QUITS HIS POST

E. S. Moore, Head of Tuberculosis Hospital, Resigns When Accused of Brutality.

NURSES BRING CHARGES.

Admits Having Knocked Down Patient, According to County Board President.

Peter Bartzen, president of the Cook county board, after investigating charges that Dr. E. S. Moore, who has been at the head of the tuberculosis hospital at Dunning, had mistreated his patients, accepted the resignation of the physician yesterday.

Nurses Make Charges.

The charges were made by Mrs. Frances Koenig and Miss Ethel Porter, nurses in the hospital, and Olaf Maske, a patient. They filed affidavits accusing Dr. Moore of having knocked Maske down on July 11 and of having beaten his head against the floor.

Then, the affidavits further charge, the doctor pulled Maske to his feet and choked him. Maske bore the marks of the encounter for several weeks afterward, it was alleged.

Admitted by the Doctor.

According to President Bartzen, Dr. Moore admitted that he had struck Maske. The doctor said Maske was intoxicated and had become violent.

Dr. Moore was appointed June 3, 1905.

EVANSTON SEEKS PIED PIPER.

North Shore Suburb Will Employ Professional Rat Exterminator from Chicago.

Evanston health authorities have abandoned the attempt to poison the rats that infest the suburb and will employ a professional rat exterminator from Chicago.

is to own an
Argo Electric

The Argo is distinctive for its long lines—graceful design and the refinement of its luxurious appointments.

It is the first choice of the most discriminating people in Chicago—those who have driven electrics for years and are thoroughly familiar with the merits of the various makes—because of its beauty of design and exclusive new improvements.

TELEPHONE CALUMET 2141 FOR A DEMONSTRATION
Metzger—Herrington Co., Distributors
2412-14 Michigan Avenue
Argo Electric Vehicle Co. Factories, Saginaw, Mich.

The Ideal Vacation Country

New England
Mountains and Seashore

Spend this summer's vacation by the mountains of New England and the Sea.

In this charming locality every view of mountain and valley reveals the wondrous beauty of nature—every breath carries the glorious, invigorating tang of the sea.

Here, in this ideal country for camp and canoe—where unsurpassed fishing, bathing and water trips abound—you will find rest and contentment, pleasure and satisfaction. Surrounded by such beautiful cities as Montreal, Portland and Boston, one cannot find better vacation playgrounds than the mountains of New England and the Sea.

The Easy Way to Go

The palatial trains of the Grand Trunk Railway System, running over a smooth, double-track route, present the easy way—the comfortable, safe, speedy way to reach this ideal vacation country.

Getting there is a delight in itself—the up-to-date dining car and train service and the beautiful scenery making the trip one continuous joy ride. Take your camera with you and "snap" the lovely scenery—it will make a permanent record of a delightful vacation.

Special Low Rates

CHICAGO TO
BOSTON and Return $25.60
PORTLAND, ME., and Return . 27.35
FABYAN, N. H., and Return . . 26.00
BRETTON WOODS, N. H., and Return 26.00
TRAINS LEAVE CHICAGO
3.02 p.m., 11.28 p.m.

Get Ready To Go Now!

GRAND TRUNK RAILWAY SYSTEM

Get This Beautiful Free Book

We publish a handsomely illustrated book, "The Mountains of New England and the Sea." It tells the complete story of the joys of a vacation in New England. Call at our City Ticket Office for free copy. It is well worth your while.

City Office: 301 S. Clark St., Cor. Jackson
Phone—Wabash 1701, Automatic 62-573
C. G. GETTEMBURGH
City Passenger and Ticket Agent
Or address J. D. McDONALD, Assistant General Passenger Agent, CHICAGO, ILL. (6)

Gramm

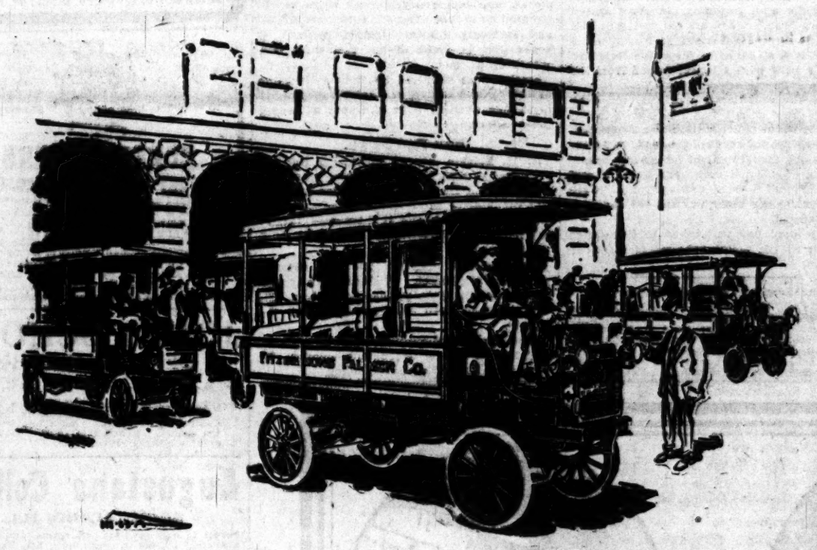

Gramm Trucks Are Backed and Built By An Organization of Trained and Seasoned Practical Truck Experts

THE day has long since passed when the economy and the advantages of the motor truck were in doubt. The increasing number of trucks in every section of the country is the best indication of their utility, usefulness and value to any business. During the last five years such remarkable progress has been made by the commercial car that it has become a necessary fixture in practically every line of business in the world. In 1908 this country bought 2,500 trucks; 3,288 were bought in 1909; 4,120 were bought in 1910; 14,540 were bought in 1911, and 30,000 were bought in 1912. Rather a remarkable gain you might think. But every business that is operating one or more trucks is just that much in advance, just that much more efficient than their competitor who is relying on the old gray mare.

The only question that confronts the business world today is: "Which truck and why?" The Gramm Truck offers the progressive merchants and manufacturers of America a service that has behind it a long and well trained experience. It is the most complete in the world.

The Gramm Truck has been in use for over ten years. Thousands have helped to develop some of the largest commercial institutions in the world. It is built in an exclusive truck plant in Lima, Ohio, which is the largest individual truck plant in the industry. It is made by the truck specialists. Not by pleasure car builders, who, seeing the immense possibilities of the motor truck, have suddenly converted a corner of their paint shop into a "truck" department.

It is absolutely impossible and impractical for a pleasure car maker to try and make a motor truck in the same plant. It requires expert and experienced truck specialists—special mechanical equipment—trained truck engineers—special steels and special tools, and above all a thorough knowledge of trucks and their requirements under all conditions, which can only come from a long and varied truck experience. This the average car producer has not got. You cannot afford to gamble with his inexperience.

The Gramm Truck guarantees you dependable every day service, without constant and costly repairs. You can bank on a fleet of Gramm Trucks as you can on your battery of billing machines. You are not forever and continually "tinkering" with them.

There are Gramm service stations all over the country, made possible by our immense organization and thoroughly national distribution. You are never "up against it" for a part. You can always get it—quick.

Gramm information, as to the size, style, kind and number of trucks your business will require is alone of great value to your business. We have studied for years, the most economical methods of hauling all lines of merchandise. We have the facts concerning your business.

We can save you money, put your delivery system on a better basis, and give your business a prestige that will figure, in years to come, in your asset column. A horse and wagon is a liability. A Gramm motor truck is a valuable asset.

No matter how small or large your business, if you haul merchandise we bear immediate investigation.

A catalogue and all preliminary information to you on request, either from our local dealer or from us direct.

The Gramm Motor Truck Company, Lima, Ohio

CHICAGO BRANCH
1617-19 Michigan Avenue, Chicago
CALUMET 2818

SUFFRAGETS RACE FOR BALLOT PLACE

Launch Ten Day Campaign After Petition Signers for Submission of Question.

RIVALS ENTER DENIALS.

Civic Federation Leaders Seeking Tax Amendment, Not Fighting Women's Cause.

Suffragists yesterday started a ten days' finish race for petition signers to get their equal suffrage constitutional amendment proposition on the ballot this fall.

Hurry calls for workers on vacation were sent out and every available petition circulator was sent after signatures. In the evening it was said the day's work had brought up the total number of signers to 40,000, while 100,000 are necessary.

News of the circulation of the Civic Federation petitions for a tax revenue constitutional amendment and two other ballot propositions —for a primary law amendment and a short ballot—served to spur the suffrage forces to greater activity.

Says Men Favor Suffrage.

"The fact that six out of seven men asked have signed our petitions shows what the people are thinking of the importance of the suffrage movement," said Mrs. Catharine Waugh McCulloch. "We believe that if it is balloted upon this fall the voters will support equal suffrage with such force that the legislature will recommend it to the people rather than any other proposed constitutional amendment which may be before them."

Douglas Sutherland, secretary of the Civic federation, stated that his organization in putting out petitions had not intended to jeopardize the women's cause. He said that working with his association for tax reform are the Illinois Manufacturers' association, Chicago Association of Commerce, and the fire insurance organization, as well as the United Societies, which long have opposed equal suffrage.

"In its effort to take the campaign for betterment of Illinois' unspeakable tax situation directly before the people this fall," he said, "the Civic Federation is merely consistently pursuing the course it has followed for several years. Nor has the federation entered into an alliance calculated to aid any foes of woman suffrage."

Room for Both on Ballot.

A. J. Cermak, head of the taxation committee of the United Societies, said that if the women did get their petitions to Springfield first there would still be room for the tax question of the ballot. Then it would be up to the legislature to choose which proposed amendment, if either, to submit to the people. The legislature may submit only amendments to one article of the constitution during one session. The people already have recommended by a three to one vote that the constitution be amended to give the state the initiative and referendum. The legislature has never acted upon the matter.

LEWIS K. TORBET BEGINS WORK AS PORT OFFICER OF CHICAGO.

Successor to Thomas N. Jamieson in $5,000 Berth Explains How He Won Appointment from President Taft.

Lewis K. Torbet spent his first day at a desk in the federal building yesterday as naval officer of customs for the district of Chicago.

He explained that he had long been a friend of President Taft, so that his appointment to the vacancy occasioned by the resignation of Thomas N. Jamieson was not a surprise to him.

Mr. Torbet lives in the Hotel Metropole. The term for which he has been appointed is four years and the salary is $5,000 a year. He is 52 years old.

ASKS POLICE LEVEE METHODS

Mayor Wants 'Efficiency Report' and Improvement Plan.

PONDERS ROGUES' GALLERY.

Idea of Photographing Women May Win Harrison's O. K.

Mayor Harrison wants an "efficiency report" on police methods in the south side levee district. He said yesterday he had asked Chief McWeeny to investigate the system of handling the residents of the resorts and to report whether improvements can be made.

This was the result of a second letter sent to him by Attorney Carl A. Waldron for the committee of fifteen.

The lawyer criticised the laxity with which records of the resort inmates are kept. He urged that a thorough plan, including photographing each woman, be adopted by the police. He said a further adaptation of the "rogues' gallery" system would aid the police materially.

Considers Making Changes.

"I have not had time to go over the letter carefully," said the mayor, "but I have asked the chief to report to me on the methods used there to keep track of the women. It is possible some changes might be of material benefit in such work as finding 'lost' girls who are supposed to have entered the district."

The mayor said the five resorts and a saloon closed by him after the receipt of the first letter from the committee of fifteen "will stay closed, so far as the former owners are concerned."

"These cases," said the mayor, "have shown that the women did not conform to the law; and as for the men, the police rules will not permit their running resorts."

A search for a saloon license supposedly held by "Dago Frank" Lewis, one of the men hit by the mayor's closing order, failed to disclose it.

Cites Index System.

Capt. Ryan, commanding the Third police district, issued a refutal of the criticism of the booking of inmates of resorts made by Attorney Waldron.

"We have a complete booking system now," he said, exhibiting a card index system. "The name of every girl in the segregated district is entered on one of these cards with complete information about her. We have their names, real and alias, and a complete description of them. We also insist on getting the names of some relatives."

PATROL WAGON WINS IN RACE WITH KIDNAP AUTO FOR VICTIM

Crowd, After Foiling Attempt of Car Crew to Remove Injured Boy, Jeers the Traction Company Employes.

Hundreds of men and women hooted and jeered the chauffeur of an automobile ambulance summoned by the crew of an Evanston and Indiana avenue street car which had struck and probably fatally injured Theodore Mueller, 7 years old, living at 1624 Sedgwick street, last night at Eugenie and North Clark street after the automobile had lost in a race with a patrol wagon from the Chicago avenue station.

When the ambulance was summoned by the car crew a call was telephoned to the Chicago avenue police station by a bystander. The patrol wagon reached the scene two minutes before the arrival of the ambulance.

Shouts of "Get a horse and wagon!" and "You will pull those kidnaping stunts!" were addressed to the chauffeur and the car crew by the crowd.

The injured boy was taken to Passavant hospital by the police, who released the car crew.

Identification Fails; Discharged.

Leo Tadych, residing at 1447 Emma street, was discharged when arraigned yesterday before Municipal Judge Williams on a charge of disorderly conduct, following his arrest at the entrance to a park on the northwest side, where it was alleged he had been selling bogus admittance tickets. Witnesses failed to identify him.

AUTO HAY RIDE WRECK HURTS 14

Picnic Party, Singing and Jesting in Moonlight, Comes to Tragic End.

WOMAN MEETS DEATH.

Mrs. C. W. Lutz, 7416 Drexel Avenue, Killed Near Valparaiso.

Fourteen members of a picnic party of sixteen were injured late Sunday night when an auto truck upset near the Allison bridge across the Desplaines river on the Milwaukee road. The news reached Chicago yesterday.

The truck, which had been arranged for a hay ride, while going about twelve miles an hour, swerved from the road elevation and fell into the ditch alongside the roadway. A half dozen automobile parties stopped on the road within a few minutes after the accident, extricated the injured from underneath the big car, and took them to Wheeling, where they were placed under the care of a physician.

Those Seriously Injured.

The seriously injured are:

EASTWOOD, JENNIE, 1040 Washington boulevard; three rib broken, contusions on the head, and internal injuries.

ELDRIDGE, HARRY, 1000 West Erie street; collar bone broken, wrist fractured and bruises about the face and body.

MALCAHAN, F., 4023 Kammerling avenue; three ribs broken, contusions on the head and internal injuries.

Eldridge was unconscious for thirty minutes. Among others injured less seriously are Harry Eastwood and wife, 1040 Washington boulevard; Mrs. Harry Eldridge and son Charles, 1000 West Erie street; William Cumfer and wife, 5400 Washington boulevard; G. A. Singer and wife, Green street and Milwaukee avenue, and Mrs. L. Singer, Green street and Milwaukee avenue.

The party had started for a moonlight ride to Fox lake. The truck was racing along while the passengers were singing and jesting when the accident happened.

Woman Fatally Injured.

Mrs. C. W. Lutz of 7416 Drexel avenue died on Sunday at Christian hospital in Valparaiso, Ind., from injuries received in an automobile accident earlier in the day.

Mrs. Lutz, her husband, and her 10 year old daughter, Ethel, were on their way to Valparaiso to visit relatives. At Pierce's mill, between Hobart and Vaparaiso, Mr. Lutz lost control of the touring car in which they were riding and it toppled over into a ditch. Mr. Lutz was thrown clear of the car, but his wife and daughter were pinned beneath it. The girl escaped with a few bruises, but Mrs. Lutz was dying when taken out.

Andrew Reibley, a farmer, took Mrs. Lutz to the hospital.

After a thrilling chase for more than a mile, Otto Streich, living at 4641 North Clark street, was captured yesterday when he attempted to escape after his autotruck struck and seriously injured Virginia Babcock, 6 years old, in front of her residence, 4801 Winthrop avenue.

Streich was captured by Robert Herbster of 2174 Leland avenue and John Bacon of 841 Lawrence avenue, both of whom witnessed the accident.

Man Run Down.

E. H. Shirkie, son of Edward S. Shirkie, president of Oak Hill Coal Mining company, of 343 South Dearborn street, was arrested last night after the automobile he was driving had run down and, it is believed, fatally injured John Fredericks, who lived at 7 Fifth avenue.

The accident occurred on Fifth avenue, near Madison street. Fredericks was crossing the street when the car struck him. He was thrown down and crushed under the wheels.

Shirkie picked the injured man up and carried him in his car to Iroquois hospital. He then gave himself up to the police.

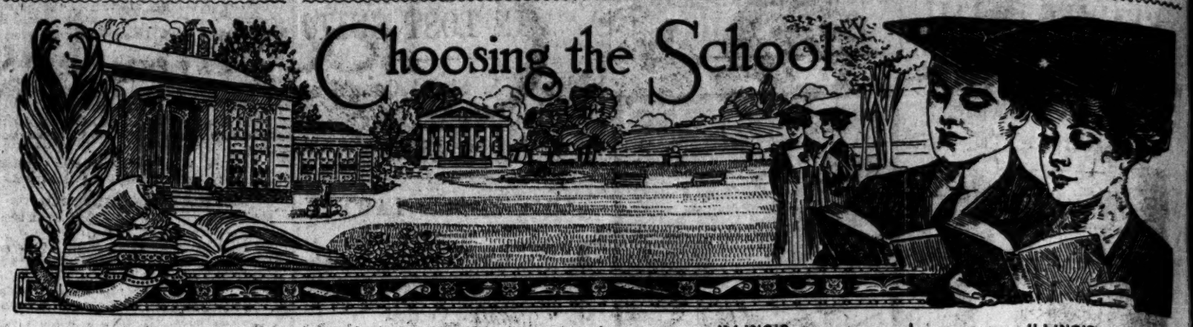

EDUCATIONAL EDUCATIONAL EDUCATIONAL EDUCATIONAL

ILLINOIS.

SCHOOL OF ACTING OF THE BUSH TEMPLE CONSERVATORY
KENNETH M. BRADLEY, Director
N. Clark St. and Chicago Ave., Chicago
The most thoroughly equipped in Chicago and only school of acting west of New York affiliated with a producing house.
Offers dramatic students more professional advantages in the way of stage technique, rehearsals and public appearances.
Privilege of Bush Temple Theater for frequent public appearances of students.
The Bush Temple Lyceum has a large and fully equipped stage devoted exclusively to the use of students of School of Acting.
EDWARD DVORAK Dramatic Director
Assisted by an able corps of teachers. Day and Night Classes. Pupils enrolled at any time. Fall term begins Oct. 3. For catalogue or further information call on or address
E. SCHWENKER, Registrar.

DE PAUL UNIVERSITY
1010 WEBSTER AVENUE
North Side of Chicago
A Growing Educational Center
Just twelve minutes' ride from the Loop. Location, Buildings, Equipment, Faculty, Courses of Studies—All appeal to those seeking the highest and best in Education.
College of Arts, Philosophy and Science
College of Education (Summer School and Extension Courses)
College of Engineering
College of Law (Illinois College of Law)
Bulletins Furnished Prospective Students.

Rockford College for Women
(64th Year) Rockford, Illinois
First rank. B. A. and B. S. Broad culture, with elective vocational courses that fit for life and for self-support. Faculty in close touch with the girls. Chosen body of students. Health and safety paramount. Pure air, pure artesian water, fine campus. New fireproof dormitory, electric light, steam heat. Good table. Catalog. Box 51
JULIA H. GULLIVER, Ph. D., LL. D., Pres.

NORTHWESTERN MILITARY AND NAVAL ACADEMY
Highland Park, Ill., and Lake Geneva, Wis.
A select school with a high standard of Academic work. The physical, moral and social benefits of a Military and Naval life. Limited enrollment; references required. Thoughtful discriminating parents address for catalogue
Col. R.P. Davidson, Supt., Lake Geneva, Wis.
Chicago Office, R. 305 New York Life Bldg.
Phone Randolph 1357.

JONES SCHOOL OF TELEGRAPHY
305 S. La Salle St., Near Jackson Blvd., Chicago
Official Instructors for the Western Union Tel. Co. and authorized school for Illinois Central Ry. Company. Main line wires in the school. Reasonable rates. Day and evening classes. Investigate.

Augustana College
ROCK ISLAND, ILL.
School of high rank for both sexes. Departments: Academy, College, Conservatory, Art, Expression, Commerce, Theology, Moral Atmosphere. Beautiful location. Expenses moderate. Send for Catalogue.
GUSTAV ANDREEN, Ph. D., President

CHICAGO FREE KINDERGARTEN ASSOCIATION NORMAL SCHOOL
Organized 1881—Incorporated 1883. Fall term opens Sept. 18. Two years regular kindergarten course. Special courses in Folk games, Stories, Art, Applied Home Economics and Primary Methods. Located opposite Grant Park, overlooking Lake Michigan. For information address
EVA BLAINE WHITMORE, Superintendent, Room 506, Fine Arts Bldg., Chicago, Ill.

DEBATE and ORATORY
Illinois Wesleyan University
Intercollegiate champions. Fully accredited. Coeducational. Courses lead to degrees. Low cost. Address President, Box A, Bloomington, Illinois.

Hinshaw Conservatory
All branches of Music and Dramatic Art systematically taught. Catalog free. 606 Kimball Hall, 304 So. Wabash Avenue, Chicago, Ill.

Our Lady's Academy
MANTENO, ILLINOIS
A modern Boarding School for Girls; 45 miles south of Chicago. High School and Elementary Grades. Price $15 per month. Phone Bell 24.
Address MOTHER SUPERIOR.

JENNER MEDICAL COLLEGE
Only medical school giving afternoon and evening sessions. 20th session opens Sept. 3. All work of first two years in evening. Five year course begins Nov. 1, 1912. Those matriculating before that time, four year courses. 1,000 alumni fully recognized by Illinois and other state boards of health. For catalog address Sec., Box 86, 225 W. Washington-st., Chicago.

UNIVERSITY OF ILLINOIS SCHOOL OF PHARMACY
Two-year course. 53rd session opens Sept. 17th. For details address W. B. DAY, Secretary, 70 East 12th Street, Chicago, Ill.

Academy of Our Lady
95th and Throop Streets, Longwood, Illinois.
Boarding and Day School for Girls. For particulars address MOTHER SUPERIOR.

BETTIE STUART INSTITUTE
SPRINGFIELD, ILL.
A PRACTICAL SCHOOL FOR GIRLS. 44th YEAR. Send for catalogue to Anne Hamilton Brooks, Prin.

THE COLUMBIA SCHOOL OF MUSIC
Clare Osborne Reed, Director. Opening of 12th Season, Sept. 9, 1912. Registration week, Sept. 2nd to 7th. Piano, Voice, Violin, Theory, Public School Music. Catalog. Box S, 509 S. Wabash-av. Chicago.

MILLINERY Eight weeks prepares you for good position. Established twelve yrs. SCHOOL Special August term. Address Paterson School of Millinery Design, Box M, 611 Willoughby Bldg., 61 E. Madison-st., Chicago.

ILLINOIS.

"I am for Todd, now, tomorrow and forever."
So writes Mrs. Eugene Field, mother of one Todd boy—and hundreds of mothers say the same thing. This is an unusual school, with the enviable record of every boy we have graduated proving himself a man. Our Ideal—"For Every Todd Boy a Good Citizen."
Todd Seminary
FOR BOYS
is the oldest boys' school in the Northwest, beautifully located, and only one hour from Chicago. Genuine home life. Pure social atmosphere. Total removal from outside influences. Cosy buildings and a fine big campus and woodland. No day pupils.
All our teachers are college graduates and athletes, whose specialty is—BOYS. Our study courses cover the demands of a boy's formative period. These are proven statements. Come out and see us, or send for prospectus.
NOBLE HILL, Principal, Woodstock, Ill.

Twenty-Seventh Season
American Conservatory
JOHN J. HATTSTAEDT President
THE LEADING SCHOOL OF Music
Modern courses masterfully taught by 70 eminent artists. Superior Normal Training School supplies teachers for schools and colleges. Public school music, dramatic art, elocution, physical culture. Lectures, recitals. Diplomas. Teachers' Certificates. Unrivaled free advantages. Twenty free scholarships awarded. Fall term begins Sept. 9th. Illustrated catalog mailed free.
Kimball Hall—301 S. Wabash Ave., Chicago.

"OLD ILLINOIS"
Illinois College
(Co-Educational)
JACKSONVILLE, ILL.
One of the OLDEST and BEST Colleges in the MIDDLE WEST. Beautiful Campus of twenty acres, fine plant of ten buildings, high standards.
DEPARTMENTS: Collegiate, Preparatory (Whipple Academy), Conservatory of Music, Art, Expression.
Address: Pres. C. H. Rammelkamp, Box A

A BOY'S WHOLE TIME is filled with inspiring work and wholesome recreation at Lake Forest Academy. Prepares for all Universities. House system. Non-military. Swimming pool. Our representative is in Chicago daily and will be glad to call upon you. Address for information, William Mather Lewis, Headmaster, LAKE FOREST, ILL.

National Kindergarten College
Established—in 1886 as
Chicago Kindergarten College
Offers both cultural and vocational training in Kindergarten and Primary Courses. Special Mothers' Course. Comfortable dormitory. 27th annual session begins Sept. 17. Elizabeth Harrison, President. Address Secretary, Box S, 1200 Michigan Avenue, Chicago, Ill.

The Tome School for Boys
An Endowed Preparatory School
Illustrated Book on Request
THOMAS STOCKHAM BAKER, Ph. D., Port Deposit, Md.

TEACH YOUR DAUGHTER HOMEMAKING
School of Domestic Arts and Science
Send for Information.
TEL. CENTRAL 5185.
ROOM 600, 177 NORTH STATE STREET

St. Viator College
KANKAKEE, ILLINOIS
BOARDING SCHOOL FOR YOUNG MEN. Communicate with Chicago Representative, Telephone Irving Park 2603. Catalog sent free.
REV. J. P. O'MAHONEY, C. S. V., Pres.

Civil Service School
COMPLETE PREPARATION.
Send for Catalogue to
BALFOUR JOHNSTONE
1017 Schiller Bldg.

LOMBARD COLLEGE
Galesburg, Ill. "A College that Educates."
Co-Educational Session of 1912-13 opens Sept. 3rd. For catalogue address
FRANKLIN J. DRAKE, Field Secretary

C. HENRY JACOBSEN
School of the Art of Dancing and Æsthetic Classic, Modern, National and Æsthetic Dancing. Established 1888.
Auditorium Bldg., Wabash Ave. Entrances, Eighth Floor.

The Anna Morgan Studios
Devoted to Expression in Voice, Action and Literature. Graduating course. For further information address Secretary, 825 Fine Arts Bldg., Chicago.

TUTORING Why waste the summer? Why enter School or College with conditions? Special and expert tutors will be sent you, or you can come to the College Tutoring School. Address A. H. Carpenter, Box 712, Kenilworth, Ill.

THE BERLITZ SCHOOL OF LANGUAGES
AUDITORIUM, Congress Street Entrance.
SCHOOL OPEN ALL SUMMER.
Lessons at School or Residence. Tel. Har. 392

BARRETT INSTITUTE
Shorthand, Typewriting and Office Practice. Majestic Building, 22 Monroe Street.

THE FAULKNER SCHOOL
A day school for girls. Limited in numbers. Reopens September 24th. College preparation a specialty. Catalogues on application.
4746 Madison Avenue, Chicago, Ill.

St. Francis Xavier Academy
An ideal boarding and day school for young ladies and girls. Address MOTHER SUPERIOR.
4928 Cottage Grove Ave., Chicago

MAKE THE SUMMER PAY.
Study Bookkeeping, Shorthand, English at BRYANT & STRATTON BUSINESS COLLEGE, 30 E. Randolph St. Reduced Summer Rates.

Learn Watchmaking, Jewelry and Engraving
at Bradley Polytechnic Institute, Peoria, Ill. Send postcard for latest catalogue addressed "HOROLOGICAL," Peoria, Ill.

ILLINOIS.

The Kenwood Institute and the Loring School for Girls
Consolidated at 4500 Ellis-ave., Chicago.
The Kenwood Institute has long been one of the leading academies affiliated with the University of Chicago, and Mrs. Loring, as principal of The Loring School, has for 25 years maintained a high standard of scholarship. Pupils are admitted on certificate from other school to all colleges accepting women. During past ten years three pupils have won entrance scholarships to Bryn Mawr. We offer a two years' advanced course for High School graduates; College Preparatory and Special Courses; Intermediate, Primary and Kindergarten departments. Unequaled advantages in Music, Art and Preparation for Foreign Travel. New, modern building for day school, with tennis and basketball courts and play grounds. Handsome residence, offering bath with each bedroom. Catalogue on request. Telephone Oakland 737. Fall term opens Wednesday, September 18th.
Stella Dyer Loring, Helen Dyer Loring, Principals

GIRTON SCHOOL FOR GIRLS
Winnetka, Ill. Chicago's Oldest Suburb
Select day and boarding school situated in the center of a beautiful 20 acre park, in Chicago's oldest suburb.
College preparatory, general and finishing courses. Music, Art, Elocution, Domestic Science, Household Sanitation and Physical Training. Certificate admits to Smith, Vassar and Wellesley. Special preparation for Bryn Mawr. Social life of the home refined and attractive.
Its suburban location gives it all the advantages of the country, and at the same time affords ready access to the unsurpassed educational facilities offered by the metropolitan art galleries, museums, libraries, and musical institutions of Chicago proper. Catalogue on application.
FRANCIS KING COOKE, Principal, Box 39

16 Free Courses
Harmony, Sight Reading, Ear Training, Ensemble, Choral Singing, Public Performance and others, 16 in all —these important branches are offered free to our students in connection with regular studies. The courses are thoro and complete, under the personal direction of teachers of ability and practical experience.
MILLIKIN CONSERVATORY OF MUSIC
One of the Country's Best
The James Millikin University
Instruction in Singing, Piano, Pipe Organ, Violin, etc., is extremely low in cost and the work thoro. The Conservatory occupies a magnificent new building, completely equipped. Write today for catalog and views.
H. B. KAEUPER, Director
Decatur, Illinois

Chicago Kindergarten Institute and Chicago Froebel Kindergarten Association
Offer a valuable training to young women, whether used professionally or otherwise. Send for catalog. FALL TERM OPENS September 25th. Box S, 54 Scott Street, Chicago, Ill.

HOME MAKING SCHOOL
A NEW DEPT. of Chicago Kindergarten Institute
PROBLEMS OF THE MODERN WOMAN
DOMESTIC, SOCIAL AND CIVIC
Simple Housekeeping, Cooking, Domestic Service; Special Courses for Mothers; Child Study; Care of Infants. Kindergarten for the Home. A few scholarships are available. Send for circular. Box 11, 54 Scott Street, Chicago.

CHICAGO KENT COLLEGE OF LAW
OLDEST LARGEST AND BEST EVENING LAW SCHOOL. More than half the practising lawyers in Chicago who graduated from any law school in this state are alumni of Chicago Kent EVENING COURSES. All classes divided into sections; most practical methods employed. Individual work when necessary. Sessions start September 11th. Send for free catalogue. Address Guy Guernsey, Secretary.
303 Lakeview Building. 116 So. Michigan Ave.
HON. EDMUND W. BURKE, Dean

Ferry Hall Lake Forest, Illinois
College preparatory for girls. Junior College for young women. Certificate accepted by Smith, Vassar, Wellesley, Mount Holyoke etc. Art, music, expression, domestic science. Christian school with home care and country environment. For further information call or write to the Principal.
Miss Frances L. Hughes, Box 124, Lake Forest, Ill.

MONTICELLO SEMINARY
Godfrey, Illinois
75th year opens Sept. 26, 1912. A home school for young women and girls. The courses of study include Preparatory and Junior College work. Domestic Science, Music, Art. Certificates accepted by leading colleges. Well-equipped laboratories, gymnasium. Fine buildings. Beautiful campus, tennis courts, archery range, basketball and hockey fields. Rates moderate. Music and art extra. Catalogue. Address Miss Martina C. Erickson, Principal.

KINDERGARTEN TRAINING.
Pestalozzi-Froebel Training School
A KINDERGARTEN NORMAL SCHOOL.
Sixteenth year opens Sept. 24. Regular Diploma Course, two years. Post-Graduate Course. Courses in Home-Making Occupations. Primary and Playground work. Special opportunities to become familiar with social settlement movement at Chicago Commons. For catalog address MRS. BERTHA HOFER HEGNER, Supt., Box 2, 500 S. Wabash Ave., opposite Auditorium, Chicago, Ill.

The Technical Normal School OF CHICAGO
Offers one year courses in Public School Music, Drawing, Domestic Science, Domestic Art, Physical Education and Commercial Subjects. Strong faculty, best modern methods, complete equipment, dormitories. Graduates assisted to desirable positions. Two year courses also offered. For particulars address the school. School opens Sept. 5th.
Box 32, 3207 Michigan Blvd., Chicago.

Chicago School OF Physical Education
FOR YOUNG WOMEN
Mrs. Robert L. Parsons, Dir.
2-yr. Normal Course, 10th year opens Sept. 13. Our growth is due to the success of over 300 graduates holding responsible positions in public schools, colleges and universities.
Telephone Harrison 3514. Res. 11, Old S. Wabash Av., Chicago

Domestic Science MUSIC
A standard College. Certificate and degree courses in Home Economics. Music Hall best in the West. Full College and Preparatory Courses in the Arts and Sciences. Faculty, buildings and equipment unsurpassed. A happy student home. Expenses reasonable. Write for Catalogue.
Illinois Woman's College, Box 18, Jacksonville, Ill.

Y. M. C. A. DAY SCHOOL
Complete commercial, technical, grammar school and college preparatory courses. High grade instruction. Rates very low. Gymnasium and swimming privileges included. Write for catalogue
Central Dept. Y. M. C. A. 19 So. La Salle St.

MT. ST. MARY'S ACADEMY
ST. CHARLES, ILL.
A select boarding school for girls and young ladies, situated 35 miles west of Chicago on an eminence overlooking the Fox river. One of the most healthful and picturesque locations in the United States. Terms $200 per year or $20 per month. Extras—Music, Painting and Elocution. For catalogue apply to SISTER SUPERIOR.

Each season 30 pupils are expressing their eminent satisfaction with their progress at the BIEDERMANN SCHOOL of PIANO & VOCAL ART, 74 Auditorium Bldg. Meet them and make your application now for next season.

ILLINOIS.

LESSON HOURS
In All Branches of MUSIC, School of OPERA, School of ACTING, School of EXPRESSION, MODERN LANGUAGES and all other departments for the FALL TERM which begins SEPT. 9th,
ARE NOW BEING ARRANGED
8:30 A. M. to 5:30 P. M.
By the Registrar
CHICAGO MUSICAL COLLEGE
DR. F. ZIEGFELD, President
FOUNDED 1867
624 SO. MICHIGAN BLVD., CHICAGO
Free and Partial Scholarship Applications Will Be Accepted Until Sept. 1.

INCREASE YOUR SALARY
By Learning Gregg Shorthand at Gregg School
You can save time and money and besides get the best training for high grade stenographic work. Shorthand is our specialty.
Days start, Sept. 3; nights, Sept. 4.
Call, write or telephone (Central 3739) for new catalogue. Do it now while you are thinking about it.
GREGG SCHOOL
32 So. Wabash Avenue

Develops Character Boys
Strength of faculty, high standards, splendid quality of our students, and the personal care and instruction given the boys by our teachers, combine to make Morgan Park Academy worthy of consideration for your boy. Has a notable record for fitting boys cleanly and thoroughly for college, Technical School and Business. Home life combined with military training develops character and physique. Master's part of faculty eat and live with boys. Ideal and healthful location, 14 miles from Chicago. Lower school for small boys. Write for new illus. catalog. Visitors welcome.
Box A, Morgan Park, Ill.
Morgan Park Academy

ART SCHOOL
OF THE ART INSTITUTE OF CHICAGO

Fall term opens September 30. Day and Evening Classes. Write for catalog or call in person.
Dept. 4, Michigan-ave. & Adams-st., Chicago.

FRANCES SHIMER SCHOOL of the University of Chicago
A Home School for girls and young women. College Department, two years' course with diploma. Advanced standing at colleges. College Preparatory and General Courses. Music, Artistic Sciences, Elocution, Vocational Courses. Box 6400. Certificate admits to best colleges. Golf, tennis, Gymnasium. Beautiful campus of 31 acres. 60th year opens Sept. 11. Six beautiful fireproof buildings, 127 miles from Chicago. Pupils from 19 States. Chicago Office, Room 808, Fine Arts Bldg., 410 S. Michigan Ave., Mondays, Hours 10 to 12 and 2 to 3:30. Sept. 9, Tel. Har. 3766. Catalogue and views. WM. P. McKEE, Dean. Box 601, Mt. Carroll, Ill.

HAMILTON COLLEGE OF LAW
Regular 3-year University Course leading to Degree of Bachelor of Laws—LL. B. Evening sessions. Case-text-book and lecture system. Faculty of prominent practicing lawyers. Special courses in Oratory and Public Speaking, free to all students. Evening High School Courses. Terms reasonable—easy payments. Write, call or 'phone for Free Catalog. Address: Shelley E. Hamilton, LL. D., Pres., 1105 Ellsworth Bldg., 167 West Dearborn Street, Chicago. Phone Harrison 3322.

$6.00 A DAY IN CHICAGO
That's exactly what you can make here as an Electrician, Plumber, Bricklayer, Painter, Draughtsman, Decorator or Moving Picture Operator, $5 to $8 paid everywhere. We teach you any one of these trades in short time at small expense. FREE employment bureau for students. Write at once for free catalog and full particulars. W. L. Cooke, Dir. COYNE NAT. TRADE SCHOOL
Dept. 51 East Illinois Street, Chicago.

SCHOOL FOR NURSES
The Presbyterian Hospital of Chicago
Affiliated with Rush Medical College of the University of Chicago, offers a three year course. Listed by the State of Illinois. Ideal new modern building in construction. Address Principal M. HELENA McMILLAN, For the Presbyterian Hospital, Chicago, Ill.

UNIVERSITY SCHOOL
Co-operating with University of Chicago
S. E. Cor. Dearborn and Elm. Tel. Superior 1000.
BOYS ALL AGES, prepared for any college. 350 entered Harvard, Yale, Princeton, etc.
Young Boys in Sep. Dept. Non-Teachers. Man'l Training, Inc. K. School opens Sept. 26. E. C. COULTER, Acting Head.

OPEN TO ALL CHICAGO
The Tribune Educational Bureau
The Highest Authority on Educational Information

EDUCATIONAL

ILLINOIS.

DRA
Good Positions

WISCONSIN.

"The School That Manly Boys" —Ch... Winn...
Character development our first ob...
Highest Scholastic standards.
Unusual advantages for Physical T...
Extensive improvements just finish... ing complete sanitary equipment.
The finest swimming pools in th...
For booklet "The Right School for ... and catalogue address
REV. WILLIAM FRANCIS SHER...
Warden and Headmaste...
RACINE COLL...
RACINE, WISCONSIN
At 1705 Heyworth Building every ... 12 to 1:30. Telephone Randolp...

Affiliated with University of Ch...
WAYLAN ACADEM...
BEA ER DAM, WISCON...
Established 1855. Best scholastic ... at lowest cost. Large endowment. In... hill country, of southern Wisconsin. ... ball/class, 2 acres athletic field; la... Christian home school preparing f... leges. Co-educational. Courses fro... to 1st year college. Also piano, vi... elocution, stenography. Expenses $25... THE DEAN, Box T, Beaver Da... or Chicago Office, 1516 Masonic ... Phone Central 3902.

Grafton Ha...
Fond du Lac, Wiscon...
An unendowed Secondary School ... Home for Girls, including a Juni... accredited by the University. Th... College Work with Teachers' C... Music; Art and Domestic Science. ... charges. Athletics include ... hockey, tennis, rowing, golf.
B. TALBOT ROGERS, D. D., ...

WISCONSIN STATE MINING TRA...
PLATTEVILLE, WISCO...
Complete Mining Course in T...
Special Courses in Mathematic... Drawing, Chemistry, Assaying, M... chinery, Electricity, and Mining. ... Shops and Laboratories.
Fall Term Begins September ...
Excellent Opportunity for G...
Expense low. Write ...

ST. COLETTA'S SCHOOL ...
For NERVOUS and BACKWAR...
Jefferson, Wisconsin
Conducted by the Sisters of St. ... Special attention paid to the indi... condition perfect. Outdoor life a... location, beautiful and spacious grou... number. Terms very reasonable. ... address THE SISTER ...

HILLCREST SC...
For Girls Under Thirt...
Open all the year. Best home influ... Flexible restrictions. Individual c... moral and physical development. ...
MISS SADIE M. DAVISON, ...
Beaver Dam, Wis.

HOLY ROSARY AC...
CORLISS, WIS.
Boarding School for Young Ladies ... Ursuline Sisters. A thoroughly ... strictly modern building, on a hei... the surrounding country. Elemen... female departments. Board and tu... year. Every advantage offered in M... and Dramatic Art. Commercial Dep...

KEEWATIN ACADEMY, ...
Winter home in Florida. A tutori... boys. Outdoor life the year arou... MERCER, Wis., or Chicago Repre... Masonic Temple. Phone Central ...

NEW MEXICO.

New Me... Military Ins...
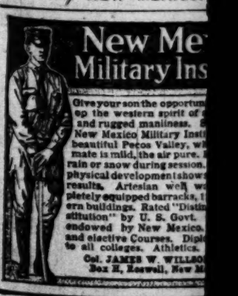
Gives your son the opportunity to develop the western spirit of ... and rugged manliness. ... New Mexico Military Institute, in the beautiful Pecos Valley, with ... mate is mild, the air pure, ... rain or snow during session. ... physical development shown by ... results. Artesian well supplies ... pletely equipped barracks, ... ern buildings. Rated "Distinguished ... stitution" by U. S. Govt. ... endowed by New Mexico. ... and elective Courses. Diploma ... to all colleges. Athletics. ...
Col. JAMES W. WILLSON, ...
Box H, Roswell, New M...

NEW JERSEY.

MISS BEARD'S SCHOOL ...
ORANGE, NEW JER...
A country school, 13 miles from N... College preparatory and special co... Art and Domestic Science. Fully ... sium with resident Director. ... sive may be seen on applicati... catalogue on request. Address Miss ...

BORDENTOWN MILITARY I...
An excellent school for the ar... needs careful guidance in stud... Healthful location; preparation for ... ness. Write for catalog. ...
The Principal, Bordentown-on-the-D...

ALCO Motor Trucks

The Follies of Animal Transportation

When a team of horses pulls two or three tons up a hill, say of a ten per cent grade, they become pretty well tuckered out. There is a great strain. The effort required to get the load up the hill would doubtless equal the effort required to pull the same load two or three miles on a level street. Result: *very tired horses.*

But if you stop to consider, it takes also some effort for a team of horses to hold back a load coming down a hill.

It doesn't require as much effort, of course, as going up, but there is considerable energy expended. And every ounce of it counts with horse or *animal* transportation.

Every step lessens a horse's energy for the day. At the end of the day he is a tired animal. Through the day he must have his rest spells—his recesses from hauling.

An Alco motor truck never tires.

Going up a hill is without effort. Hills make no difference. The strong, powerful motor of the Alco pulls the load up in less than half the time it takes horses to descend.

In going down the hill the powerful quick acting brakes hold the truck rigidly in the control of the driver. There are four different brakes. Two of them are on the rear wheels in drums. Two of them are the locomotive, or clasp, type of brakes. They are on the jack shaft.

This is not presented as a major argument for installing motor trucks *but it is* a major argument why you should look into them and find out what they can do. Make the start by 'phoning Calumet 4370 and ask to have an Alco Transportation Expert call on you. No charge.

ALCO TRUCKS ARE BUILT BY
AMERICAN LOCOMOTIVE COMPANY
2501 Michigan Avenue, Chicago
Distributers of Alco 6-Cylinder and 4-Cylinder Motor Cars

EDUCATIONAL EDUCATIONAL EDUCATIONAL EDUCATIONAL EDUCATIONAL EDUCATIONAL EDUCATIONAL

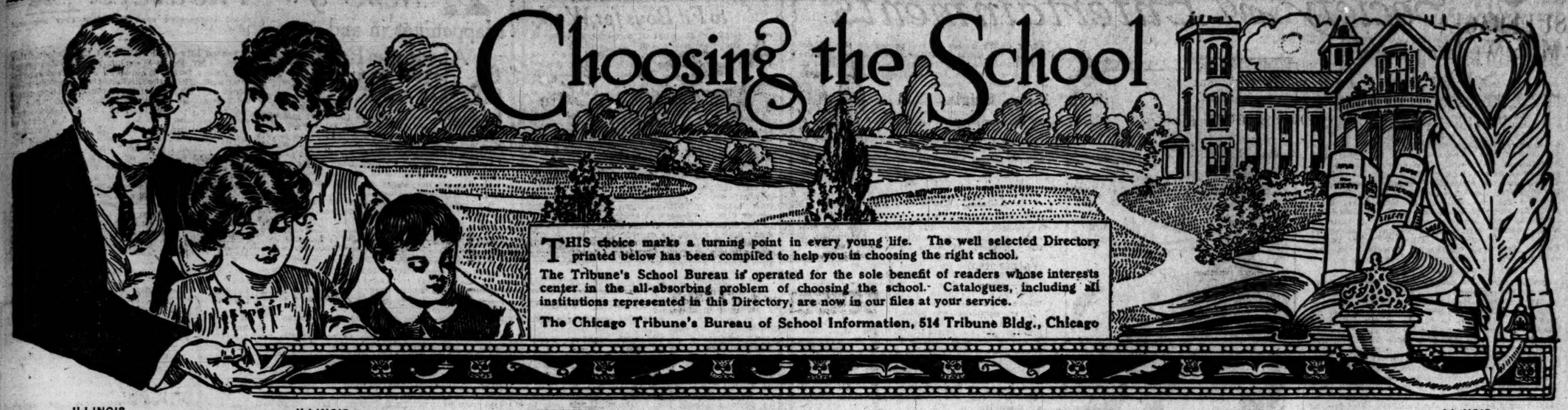

Choosing the School

THIS choice marks a turning point in every young life. The well selected Directory printed below has been compiled to help you in choosing the right school.

The Tribune's School Bureau is operated for the sole benefit of readers whose interests center in the all-absorbing problem of choosing the school. Catalogues, including all institutions represented in this Directory, are now in our files at your service.

The Chicago Tribune's Bureau of School Information, 514 Tribune Bldg., Chicago

ILLINOIS.

DRAFTING

Good Positions — Big Salaries

Mechanical, Structural Steel and Architectural Drafting and Design, Estimating and Contracting, Bridge and Building Design, Gasoline Engine Design.

CHICAGO TECHNICAL COLLEGE

Your open road to a limitless future. Clean, fascinating work. Send or call for catalog.

Day and Evening Classes
600 Athenaeum Building,
59 E. Van Buren St., Chicago, Ill.

If you cannot attend resident classes, send for folder on Correspondence Courses.

ILLINOIS.

"The School That Makes Manly Boys" —*Chief Justice Winslow.*

Character development our first object.
Highest Scholastic standards.
Unusual advantages for Physical Training.
Extensive improvements just finished, including complete sanitary equipment and one of the finest swimming pools in the country.
For booklet "The Right School for Your Boy," and catalogue address
REV. WILLIAM FRANCIS SHERO, Ph. D., Warden and Headmaster.

RACINE COLLEGE
RACINE, WISCONSIN
At 1706 Heyworth Building every Friday from 12 to 1:30. Telephone Randolph 1455.

Affiliated with University of Chicago

WAYLAND ACADEMY
BEAVER DAM, WISCONSIN
Established 1855. Best scholastic advantages at lowest cost. Large endowment. In healthful hill country of southern Wisconsin. 5 modern buildings. 17 acres athletic field; large lake. A Christian home school preparing for all colleges. Co-educational. Courses from 8th grade to 1st year college. Also piano, violin, vocal, elocution, stenography. Expenses $250. Catalog.
THE DEAN, Box T, Beaver Dam, Wis,
or Chicago Office, 1515 Masonic Temple
Phone Central 8602.

Grafton Hall
Fond du Lac, Wisconsin
An unexcelled Secondary School and Model Home for Girls, including a Junior College accredited by the University. Two years of College Work with Teachers' Courses in Music, Art and Domestic Science. Moderate charges. Athletics include basketball, hockey, tennis, rowing, golf.
B. TALBOT ROGERS, D. D., Warden.

WISCONSIN STATE MINING TRADE SCHOOL
PLATTEVILLE, WISCONSIN
Complete Mining Course in Two Years
Special Courses in Mathematics, Surveying, Drawing, Chemistry, Assaying, Mechanics, Machinery, Electricity, and Mining. Full Equipped Shops and Laboratories.
Fall Term Begins September 4th, 1912
Excellent Opportunity for Graduates
Expense low. Write for catalogue.

ST. COLETTA'S SCHOOL and HOME
for NERVOUS and BACKWARD YOUTH
Jefferson, Wisconsin
Conducted by the Sisters of St. Francis Assisi. Special attention paid to the individual. Moral condition perfect. Outdoor life all year. Ideal location, beautiful and spacious grounds. Limited number. Terms very reasonable. For particulars address THE SISTER SUPERIOR.

HILLCREST SCHOOL
For Girls Under Thirteen
Open all the year. Best home influences. Fewest possible restrictions. Individual care. Mental, moral and physical development. Address
Miss SADIE M. DAVISON, Principal,
Beaver Dam, Wis.

HOLY ROSARY ACADEMY
CORLISS, WIS.
Boarding School for Young Ladies. Under direction of the Dominican Sisters. New fireproof, strictly modern building, on a height overlooking the surrounding country. Elementary and Academic departments. Board and tuition $180 per year. Every advantage offered in Music Painting and Dramatic Art. Commercial Department.

KEEWATIN ACADEMY, Mercer, Wis.
Winter home in Florida. A tutoring school for boys. Outdoor life the year around. Address MERCER, Wis., or Chicago Representative, 416 Masonic Temple. Phone Central 8029.

NEW MEXICO.

New Mexico Military Institute

Give your son the opportunity to develop the western spirit of self-reliance and rugged manliness. Send for illustrated catalog. New Mexico Military Institute, in the beautiful Pecos Valley, where the climate is mild, the air pure. Rarely have rain or snow during session. Record of physical development shows marvelous results. Artesian well water. Completely equipped barracks, 11 large modern buildings. Rated "Distinguished Institution" by U. S. Govt. Owned and endowed by New Mexico. Academic and elective Courses. Diploma admits to all colleges. Athletics. Catalogue.
Col. JAMES W. WILLSON, Supt.
Box H, Roswell, New Mexico.

NEW JERSEY.

MISS BEARD'S SCHOOL for GIRLS
ORANGE, NEW JERSEY
A country school, 13 miles from New York City. College preparatory and special courses. Music, Art and Domestic Science. Fully equipped Gymnasium with resident Director. Chicago representative may be seen on application. Illustrated catalogue on request. Address Miss Lucie C. Beard.

BORDENTOWN MILITARY INSTITUTE
An excellent school for the average boy who needs careful guidance in study and habits. Healthful location; preparation for college or business. Write for catalog.
The Principal, Bordentown-on-the-Delaware, N. J.

OHIO.

Cincinnati Conservatory of Music
Established 1867.
Instructs, trains and educates after the best methods of Foremost European Conservatories.
Elocution **MUSIC** Languages
Residence Department.
Illustrated Catalogue upon Request.
MISS CLARA BAUR
Highland Av., Oak St. & Burnet Av., Cincinnati, O

University School
Cleveland, Ohio
Recognized by leading Eastern Colleges as One of the Best Preparatory Schools in the Country.
For educational purposes and not for profit.
The first aim of this school is to prepare boys thoroughly for college work. Ninety-five per cent of our graduates enter college or technical school. Manual training. Strong faculty. Equipment complete, gymnasium, swimming pool athletic field, bowling alleys. Each boy has his own room. Well worth investigating. Address for illustrated catalogue HARRY A. PETERS, Prin., 7111 Hough Ave.

Ohio Military Institute
College Hill, near Cincinnati, O.
In wooded hills, one thousand feet above sea level. Healthfulness unsurpassed. Moderate climate. Military subordinate to academic training. Lower school for boys under 14. Write for catalog to A. M. HENSHAW, Commandant, Box 72.

INDIANA.

THE SCHOOL FOR YOUR DAUGHTER
A REPRESENTATIVE OF
St. Mary's College and Academy
NOTRE DAME, ST. JOSEPH CO., INDIANA
Conducted by the Sisters of the Holy Cross, is at present in Chicago and will be pleased to call personally on those who may be interested. Telephone Central 382 for appointment or call between 12:30 noon and 2 p. m. at Room 106, 64 W. Randolph St.
Illustrated Catalogue on Request

WISCONSIN.

A School the Boy Will Like

Isn't that what you want for YOUR boy? You know how any boy will WORK when the work appeals to him and when the surroundings are congenial. That is one of the great secrets of the success of

St. John's Military Academy
(Episcopal) The American Rugby

This great school is famous for the ESPRIT of its students and the loyalty of its graduates. It takes the boy at the most impressionable period of his life and by a happy combination of military routine, study and athletic sports arouses first his INTEREST, which is quickly followed by loyalty and enthusiasm. With this attitude toward his school the boy is ready to absorb much more than can be taught from books. The education at St. John's is not a mere "book learning" education. It is broader and deeper. It TRAINS a boy for life and MAKES HIM a GOOD citizen. The good work of St. John's has been recognized by the government, which has placed the school on its list of ten distinguished institutions. The school has also been long known as *The American Rugby*. Full particulars will be sent by mail. Address
St. John's Military Academy, Box 101, Delafield, Waukesha County, Wisconsin.
Chicago Office, 1515 Masonic Temple. Telephone Central 3902.

INDIANA.

UNIVERSITY OF NOTRE DAME
NOTRE DAME, INDIANA
A representative is now at the Auditorium Hotel daily from 9 A. M. to 4 P. M.
THE COLLEGES
College of Arts and Letters:
Department of Classics, Letters, History, Political Economy, Sociology, Journalism.
College of Science:
Department of Biology, Chemistry, and Pharmacy.
College of Engineering:
Departments of Civil, Electrical, Mechanical, Chemical, Mining Engineering.
College of Architecture.
College of Law.
THE PREPARATORY SCHOOL
enrolls students from every state in the Union. Terms: Tuition, Board, Laundry, $400.00 per year. Commercial School. Practical Business Courses.
ST. EDWARD'S HALL
is unequaled for the care and development of younger boys. Terms: Tuition, Board, Laundry, $250.00 per year.

HOWE SCHOOL
HOWE, INDIANA
Every Boy Recites Every Lesson Every Day
Graduates admitted to leading colleges on certificate. Healthful country life. Convenient to Chicago. All athletic sports. Beautiful lakes and rivers.
SEPARATE SCHOOL FOR YOUNGER BOYS
Refers to many Chicago patrons. For information address
Rev. J. H. McKenzie, L. H. D., Rector, Box B, Howe, Indiana
Or make appointment by mail or 'phone with G. C. Good, A. B., Head Master, Congress Hotel, Chicago

WINONA College of Agriculture
Opens 11th year Sept. 16th. Two Years All Agriculture Course prepares for all phases of farming. Experience on College Farm in growing crops, live stock, dairying, fruit growing, etc. Increasing demand for Farm Managers, also for teachers of agriculture. Athletics. Expenses reasonable. For catalog address J. C. BRECKENRIDGE, D. D., Pres., Box C., Winona Lake, Ind.

FRANKLIN AND MARSHALL ACADEMY
LANCASTER, PA.
FOR BOYS. CATALOGUE.
I. G. HELM, H. M. HARTMAN, Principal.

MINNESOTA.

College of Saint Teresa
WINONA, MINN.
Formerly the Winona Seminary.
Conducted by the Sisters of St. Francis. Year begins first Wednesday in September.
St. Clare Seminary—Classical School and College Preparatory; Secretarial Course.
St. Agnes Grammar School—For little girls.
Conservatory of St. Cecelia—Piano, violin, voice, organ, harp, harmony; composition, normal music. Departments of Art, Normal Art, Dramatic Expression, Household Economics.
Write for Catalog and Department Bulletins.

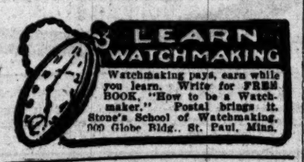

Watchmaking pays, earn while you learn. Write for FREE BOOK, "How to be a Watchmaker." Postal brings it. Stone's School of Watchmaking, 900 Globe Bldg., St. Paul, Minn.

STAMMERING
Stuttering and other impediments of speech completely and permanently corrected. Our method is founded upon twenty years of scientific study and practical experience in Europe and America. Endorsed by public officials, educators, physicians and thousands of graduates. Home and school with excellent accommodations for children and adults. Only a limited number of students admitted. Individual instruction and treatment. Write for our new illustrated catalogue.
THE DUKE SCHOOL FOR STAMMERERS
1800 Third Avenue, South. Minneapolis, Minn.

OAK HALL St Paul, Minn. | Mrs. Backus' SCHOOL for GIRLS
The courses of study include Art, Music, Languages, Domestic Art, Physical Training etc. Certificate admits to Smith College, Carleton, Wellesley and Vassar without examination. Terms and catalogue on application.

ARKANSAS.

CRESCENT COLLEGE & CONSERVATORY FOR WOMEN
Eureka Springs — On Top of Ozarks — Famous Health Resort
$300,000 fireproof building, elevator; rooms with bath. Preparatory and College Courses. Certificate. Music, Art, Expression, Domestic Science. Horseback riding. Catalogue.
CRESCENT COLLEGE, Box 1, Eureka Springs, Ark.
R. B. Hemphill, A. B., Pres. Mrs. Fannie Lee Hemphill, Pres.

NEW YORK.

Colgate University
Hamilton, New York
Elmer Burritt Bryan, LL. D., Pres.
Ninety-fourth year opens September 19, 1912
Distinguished for high standards in scholarship. Apply to Vice-President M. S. READ

Chamberlain Military Institute
RANDOLPH, NEW YORK
A high grade Preparatory School; firm discipline; moderate rates. One of the best private school properties in the State of New York. Regent's Academy. A home school for ten boys; carefully supervised studies and athletics. A total cost of five hundred dollars.
Address COL. JAMES V. DUNN.

New York Electrical School
Offers a theoretical and practical course in applied electricity without limit as to time. Instruction individual, day and night school. Equipment complete and up-to-date. Students learn by doing and by practical application are fitted to enter all fields of electrical industry fully qualified. School open all year. Write for free prospectus.
29 West Seventeenth St., New York.

Miss C. E. Mason's Suburban School for Girls
The Castle, Tarrytown-on-Hudson, N. Y.
Upper School for girls 13 to 20; Lower School for girls 8 to 13. All departments. College preparatory, graduating and special courses. Certificate admits to leading colleges. New York City Annex. European class for study and travel. For circular address MISS C. E. MASON, LL. M., Lock Box 794

The Semple Boarding School for Girls
Opposite Central Park. Special Music, Languages, Art, Foreign Travel, Social Recreation. Outdoor sports. 241 Central Park West, cor. West 84th St. New York.

Mackenzie School Dobbs Ferry-on-Hudson, New York
Equipped and administered for the thorough preparation of 180 boys for college, technical schools and higher business careers. Catalog on request. JAMES C. MACKENZIE, Ph.D., Director. Chicago Representative, 1515 Masonic Temple.

RYE SEMINARY
A SCHOOL FOR GIRLS
MRS. S. J. LIFE, The Misses Stowe, Rye, N. Y.

CASCADILLA SCHOOL FOR BOYS
Ithaca, N. Y. President Schurman pronounces it "One of the best institutions in the country." Athletic field. Gymnasium; boathouse; rowing shells. 150-acre farm. Terms $675 to $775. Send for catalogue. C. V. PARSELL, A. M., Principal.

The OAKWOOD SEMINARY for Boys and Girls
College preparation under management of Friends. Endowed. $275. Catalog.
UNION SPRINGS-ON-CAYUGA LAKE, N. Y.

CRANE Normal Institute of Music Potsdam, N. Y. Training school for supervisors of Music in public schools. Both sexes. Voice, Harmony, Form. Ear Training, Sight Singing. Catalog.

MASSACHUSETTS.

Mount Ida School
Chicago Office 1515 Masonic Temple
Send for New Year Book

For GIRLS
6 Miles from Boston.
Finishing School, with Elective Courses for Grammar or High School graduates.
Also preparatory for College without examination.
Piano, Voice, Violin, Pipe Organ, under most Noted Men from Boston.
Domestic Science, new Gym, with Swimming Pool, Riding, Boating, Basket Ball, Tennis, Golf; etc; Nurse.
NEWTON, MASS.

"THE ELMS" SCHOOL FOR GIRLS
MASSACHUSETTS, SPRINGFIELD.
A city school with outdoor sports. Certificate admits to Vassar, Smith, Wellesley, Mt. Holyoke, Simmons. English, Domestic Science, Music. Special courses. 46th year. Miss Porter, Principal.

ROCK RIDGE SCHOOL
Rock Ridge Hall for older boys.
Hawthorne House for young boys.
Address 189 Cliff Road, Wellesley Hills, Mass.

MARYLAND.

ST. JOHN'S COLLEGE
ANNAPOLIS, MD. Department of Arts and Sciences of the UNIVERSITY OF MARYLAND. Established 1696. Classical and Scientific College Courses leading to degrees. Special advantages for students purposing to study Law or Medicine. Military Department under army officer. Also Preparatory School for boys fitting for St. John's or other colleges. $300. Address Thomas Fell, LL.D.

Notre Dame of Maryland
A college for Women—by the School Sisters of Notre Dame. Magnificent buildings in a beautiful park. Regular and elective courses. Music, Art. Catalogue.
Charles Street Avenue, Baltimore, Md.

KENTUCKY.

FOR BOYS FOUNDED 1845
The School With a Winter Home in Florida
Kentucky Military Institute
9 HOURS FROM CHICAGO.
At Lyndon, near Louisville, in the healthful blue grass region. Preparatory, Collegiate, also Business Courses. Practical Engineering Courses. Class work unexcelled. Health record wonderful. Winter quarters on Florida East Coast midway between St. Augustine and Palm Beach, erected at cost of over $60,000. Outdoor life all the year.
EVERYTHING A BOY LOVES
In addition to football, baseball, track athletics, etc., K. M. I. boys have swimming pools, ocean bathing, duck shooting, rifle practice, camping parties, jungle expeditions, etc., under guidance of trained men all winter long. Fixed charges $450.00. Including Florida trip by special train of Pullman sleeping cars.
The Assistant Superintendent of this famous school is now in Chicago and will be glad to talk with parents and boys who are interested. Call or write MAJOR MAC." 1515 Masonic Temple.
Phone Cent. 3902. Catalogue on request.

WASHINGTON, D. C.

National Park SEMINARY
FOR GIRLS, Washington, D.C. (Suburb)
A unique school for the education of girls by rational, effective means. Congenial groups and small classes. In Academic Studies, Languages, Art, Music, Domestic Science, Arts and Crafts, Library and Secretarial Work. Outdoor life. Pure air, pure water, perfect sanitation. For illustrated book, address
Box 155, Forest Glen, Md.

GUNSTON HALL 1906 Florida Ave. Washington, D. C.
A SCHOOL FOR GIRLS. Established 1892. Preparatory and Elective Courses. Certificate privilege. Music, Art and Expression. New building specially planned for the school. Athletics.
Mrs. BEVERLEY R. MASON, Principal.
Miss E. M. CLARK, L. L. A., Associate.

ACADEMY OF THE HOLY CROSS
A select school for young ladies and children, in healthful suburb of Washington. Prepared to thoroughly education those wishing to enjoy the advantages of an Academic, Musical, or an Art Course under competent teachers. For terms apply to
SISTERS OF THE HOLY CROSS
Washington, D. C.

CHEVY CHASE COLLEGE & SEMINARY
A Home School for Young Ladies. Special advantages in Music, Art, Elocution and Domestic Science. Campus of 11 acres. Golf, other outdoor sports. Health.ul location at Chevy Chase, "Suburb Beautiful." Artesian water. Address Mr. and Mrs. S. N. Barker, Prins., Drawer 841, Washington, D.C. Chicago Address, 1515 Masonic Temple.

National Cathedral School for Boys (Episcopal) A country school. Opens Sept. 26. Faculty of specialists in college preparation. Advanced course of inauguration year. Bishop of Washington Pres. Board Trustees. Catalogue. Address E. L. GREGG, Master, Box H. Mt. St. Alban, Washington, D. C.

ST. MARGARET'S
A home school for girls between six and sixteen years of age. Foundation work a specialty. Emphasis placed upon physical development.
MISSES LIPPINCOTT & BAKER, Prins.
2115 California St., Washington, D. C.

MISSOURI.

MISSOURI MILITARY ACADEMY
MEXICO, MISSOURI
Recognized by U. S. Government. Certificate admits to the leading Universities. An ideal Home School with separate department for small boys. First class equipment, beautiful grounds, unequaled health record.
A Teacher for Every Ten Boys
For catalog address
Col. Walter R. Kehr, Pres., Box 290, Mexico, Mo

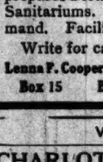

WENTWORTH MILITARY ACADEMY
Reaches Boys whom the ordinary day school does not interest.
Courses prepare for leading Colleges, Universities, National Academies or Business Life. Government supervision. Infantry, Artillery and Cavalry. System of Athletics reaches every student. For Catalog, address THE SECRETARY, 1014 Washington Ave., LEXINGTON, MISSOURI.
Chicago Representative, 1515 Masonic Temple.

LEARN WATCHMAKING
Refined, profitable labor. Competent men always in demand. Positions secured. For catalog write St. Louis Watchmaking School, St. Louis, Mo.

MICHIGAN.

DOMESTIC SCIENCE
The Battle Creek Sanitarium School of Health and Household Economics prepares Dietitians for Hospitals and Sanitariums. Graduates in great demand. Facilities unsurpassed.
Write for catalogue. Address—
Lenna F. Cooper, Director, Care Sanitarium
Box 15 BATTLE CREEK, MICH.

VIRGINIA.

CHARLOTTESVILLE, VA.
ST. ANNE'S SCHOOL FOR GIRLS (Episcopal)
College Preparatory, Music, Art, Languages. Terms $300. Miss Mary Hyde Duval, Prin. Chicago Ad., American School Association, Masonic Temple.

VIRGINIA COLLEGE for Young Ladies Roanoke, Va. In the Valley of Virginia, famed for health and beauty. Elective, Preparatory and College courses. Music, Art, Expression. Domestic Science. Catalogue on request. Mattie P. Harris, Pres. Mrs. G. H. Boatwright, Vice-Pres. Chicago Office, 1515 Masonic Temple.

Southern Female College 50th Year. Virginia's Safest School for Girls. $250-$300
Regular or special courses. Music, Art, Domestic Science. ARTHUR KYLE DAVIS, A. M., 228 College Place, Petersburg, Va.

IOWA.

ST. KATHARINE'S SCHOOL
(EPISCOPAL)
DAVENPORT, IOWA
SCHOOL FOR GIRLS
Apply to The Sister Superior
SISTERS OF ST. MARY

ILLINOIS.

A School for Boys
St. Alban's
KNOXVILLE, ILLINOIS
Within a few hours' ride of Chicago, St. Louis and cities of the Middle West. Certificate admits to leading colleges. Special course in business training. The best of discipline and individual attention in all departments.
Gymnastic training, athletics and all outdoor sports.
Separate residence and matron to care for the younger boys.
Parents are especially urged to call and inspect the school. Head Master will be at 1706 Heyworth Bldg., Chicago, on Wednesdays from 11 a. m. to 1:30 p. m.
REV. C. W. LEFFINGWELL, D. D., Rector
LUCIEN F. SENNETT, M. A., Head Master

St. Mary's School for Girls and Young Women
Rev. C. W. Leffingwell, S. T., Rector and Founder, 1901
Beautiful location, spacious buildings, 40 acres of ground. Swimming pool, bowling alleys, dancing hall, gymnasium, tennis, basket ball. Two years beyond best high schools. French, Spanish, German. Music, Painting, Arts and Crafts. Homemakers' Course. Care of Infant, Cooking, Sewing, Sanitation, Dietetics. Resident graduate nurse and director physical training; pupils from 20 states; many children of former students. Opens Sept. 18. Catalogue at 1515 Masonic Temple, Chicago, Miss E. P. Howard, Principal, Knoxville, Illinois.

ANNOUNCEMENT
On Sept. 30, 1912, a new Endowed Preparatory School for Boys, of the highest grade, under a faculty of expert teachers, will be opened in the North Division of Chicago, to be named
The Thomas Arnold School
in honor and in memory of the greatest Head Master of modern times, Dr. Arnold of Rugby School, England.
Only Thirty Boys will be received the first year
For prospectus with full particulars, to be issued shortly, address Trustees of
THE THOMAS ARNOLD SCHOOL
Care First National Bank, Chicago

WEBSTER COLLEGE of LAW
Hon. James Hamilton Lewis, Pres.
ALBERT H. PUTNEY, Ph. D., LL.D., Dean.
Largest Faculty of Leading Judges and Lawyers. Degree of LL. B. in three years. Evening sessions Mon., Wed. and Fri. Text book, case and lecture system. Prelegal courses. Special preparatory course for bar examination without extra tuition fee. Send for catalog to College, National Life Bldg., 29 So. La Salle St., Chicago. Telephone Randolph 1408.

Look for a profession that is not overcrowded. The Boards of Education all over the country are in want of Physical Directors. ONE-YEAR COURSE.
Physical Directors Are in Demand
No day passes but what we receive two or three inquiries from schools asking us to send one of our students to become a teacher, immediately, paying at once from $900 to $1,800 a year and upwards. We occupy our own quarter of a million dollar building and we are prepared to furnish references. Send for catalog. Full term opens Oct. 1st.
Physical Culture Training School
Ent H, 42d St. and Grand Blvd., Chicago, Ill.

The John Marshall Law School
Evening School with Day Standard Classes meet Mon., Wed., Fri. Eve. Lecture, Text and Case System.
Pre-Legal Courses.
Catalogue and Examination Papers Free
EDWARD T. LEE, Dean, Room 209, 35 No. Dearborn St., Chicago
TELEPHONE CENTRAL 4060.

Lithia Military Academy
Midway between Chicago and St. Louis. R. R. station: Middlesworth, on Big Four Route. 250 acres of unique and picturesque wild wood grounds. Famous for health-giving springs. Highest ideals of education for manly boys between ages of 12 and 18. Our aim—MEN OF CHARACTER. Opens Sept. 18th. Rates $250 for nine months. No ruffians. Write for information.
W. D. MAGILL ROGERS, Ph. D., Headmaster.
LITHIA, ILLINOIS.

College of Physicians and Surgeons of Chicago (Formerly College of Medicine, University of Ill.) Thirty-First Annual Session Begins Oct. 1, 1912, and continues for Thirty-Six Weeks. Four-year graded course for degree of M. D. Completely equipped buildings and laboratories situated in the heart of Chicago's great medical center. Strong faculty of 140 members. Class room, laboratory, clinical and hospital bedside instruction. Students allowed to specialize in elective subjects. Attend a recognized school. 3,500 members in the Alumni body. For detailed information, address
Dr. Frank B. Earle, Secretary, Box 3, Congress and Honore Sts., CHICAGO.

THE HARVARD SCHOOL FOR BOYS
An Affiliated Academy of the University of Chicago
4651 DREXEL BOULEVARD
Has prepared over 250 boys for College, chiefly Yale, Harvard, Princeton, Chicago. Department for boys under 12 years of age. Reopens Wednesday, Sept. 18th. After Sept. 1st office hours from 9 a. m. to 4 p. m. or by appointment. Phone Oakland 304. J. J. Schobinger and John C. Grant, Principals.

THE MISSES SPAIDS' SCHOOL
FOR GIRLS
A select boarding and day school. Fully accredited. Academic and college preparatory courses, living languages, music, home economics. Delightful home atmosphere. Situated near Music and Art centers. Special finishing courses for graduates.
MISS K. L. SPAIDS, Principal,
3138 Michigan-blvd., Chicago, Ill.

STEVAN SCHOOL FOR GIRLS
MRS. LUELLA M. WILSON, Principal.
22nd Year. 4313 Drexel Blvd., Chicago.
Catalogue on request. Fall term opens September 18. Telephone 3054 Kenwood.

THE CONSERVATORY CHICAGO
Second Floor Auditorium Building
MUSIC AND DRAMATIC ART
Fall Term Opens September 3rd

Northern Illinois State Normal School DeKalb, Ill.
Tuition free. Courses for teachers of all grades and for special lines of work. Send for free catalogue.
JOHN W. COOK, President.

CHICAGO PIANO COLLEGE
(Piano-Musicianship)
Our Graduates Are in Demand.
18th Season. Catalogue Free.
827 KIMBALL HALL, CHICAGO, ILL.

ILLINOIS.

St. Martha's School for Younger Girls
KNOXVILLE, ILLINOIS
(Affiliated with St. Mary's School)
For Girls from six to thirteen years.
Opens September the 5th.
OFFICIAL VISITORS
The Rt. Rev. M. Edward Fawcett, Ph D., D. D., Bishop of Quincy.
The Rev. C. W. Leffingwell, D. D., Rector of St. Mary's School.
EMMA PEASE HOWARD, Principal and Founder.
Under same direction as the famous school, St. Mary's, Knoxville. Beautiful location, new buildings; finely equipped playroom; six acres out-of-door playgrounds; trained nurse.
Course of study includes all branches taught in the best public schools to eighth grade. Instruction in French, German, Drawing, Music, Dancing, Arts and Industries. No extras but music.
For other information address
Miss E. P. Howard, Knoxville, Illinois.

ROCK RIVER MILITARY ACADEMY
DIXON, ILL.
An Ideal Home School for Boys
Courses of instruction under the most competent masters embrace everything to thoroughly equip and develop both mind and body. The academy prepares students for college or business under best conditions. All athletic sports are enthusiastically encouraged.
The advantages Rock River Military Academy offers are not only in thorough schooling, excellent physical training and unsurpassed discipline, but also in the low tuition charge, $300 for board and tuition.
TERM OPENS SEPTEMBER 23rd.
Major E. B. Floyd, Major & Commandant
Write for catalogue.

CHICAGO LATIN SCHOOL
18-20 East Division St. Tel. North 1235.
BOYS of all ages thoroughly fitted for College by EXPERIENCED MASTERS.
Gymnasium; Manual Training; Athletics.
Kindergarten; Primary and Grammar Grades.
TERM BEGINS WEDNESDAY, SEPT. 20TH.
B. F. BATES AND M. S. VICKERY, Principals.

CHICAGO LATIN SCHOOL FOR GIRLS
54-56 SCOTT ST., Phone North 1235.
College preparatory certificate admits to eastern colleges. Also general course leading to school diploma.
M. S. VICKERY AND B. P. BATES, Principals.

Study in a fully accredited Art School. Days, Evenings, Saturdays. Under the directorship of Emma M. Church.
ART SCHOOL
2-yr. courses in Illustration, Painting, Decorative Design, Normal Courses, Manual Training, etc. Annual day session opens Sept. 16. Evening session opens Oct. 2. Send for descriptive catalog address
Chicago School of Applied and Normal Art
Box 4, 606 S. Michigan Ave., Chicago

EVANSTON CLASSICAL SCHOOL
626 University Pl., Evanston, Ill.
Day and Boarding School for Girls
Ideal Location Near Lake Michigan
Advantages of Both City and Country
Thorough preparation for Eastern colleges. Elective courses. Music, Art, Elocution, Gymnastics, Dancing. French and German by native teachers. In lower school usual work. Stress placed on individual instruction. Certificate admits to Eastern colleges. Twelve resident pupils. For year book address MRS. ALICE C. GOVE, Principal.

The Starrett School for Girls
Co-operative with the University of Chicago
4705 Vincennes Ave., Chicago
Reopens for the Fall term WEDNESDAY, SEPT. 18. Circulars on application; Principal or Assistant at home after Aug. 1st. Tel. Oakland 584.
Mrs. Helen Ekin Starrett, Principal

CHICAGO **LAW SCHOOL**
NIGHT CLASSES. Faculty of leading Judges and Lawyers; large law library; HIGH SCHOOL course. Good positions open. Also One Year Business Law. For catalog address Chancellor.
J. J. TOBIAS,
64 West Randolph Street, Chicago. Phone Cent. 8424

2 BERGEN HALLS
THE HALL, 527 Fullerton Parkway.
THE SCHOOL, 1029 Waveland Ave.
Boarding for lady pupils. Catalog free.
Tel. Diversey 8360. GEO. B. BERGEN, Prin.

Waterman Hall Sycamore Ill. A school for girls, patronized by Chicago's best families. Same management 23 years. Modern buildings. Academic and College Preparatory Courses. Gymnastics and athletics. The Rector can be met Mondays 11 to 1:30 p. m. Other days by appointment—at the Church Club Rooms, 1706 Heyworth Building, Chicago. Catalog.
REV. B. FRANK FLEETWOOD, D. D., Rector.

ELECTRICITY
$80,000 equipment for day courses. Light and Power, Railway, Telephone, Electrical Engineering. Night High School also. Address Chicago Seminar of Sciences, 24 W. Randolph Street, Chicago, Ill.

SUMMER TERM
Metropolitan Business College
Wabash Avenue and Monroe Street
32th Year. Largest and Best. Nine Colleges.

"BEVERLY FARM," Home and School
FOR NERVOUS AND BACKWARD CHILDREN.
GODFREY, MADISON CO., ILLINOIS.
Address Supt. W. H. SMITH, M. D.

ST. ANGELA'S ACADEMY
Morris, Ill.
High-grade boarding school for girls. Directed by Sisters of the Holy Cross. Terms $180 per year. Write for catalogue.

COSMOPOLITAN SCHOOL OF MUSIC AND DRAMATIC ART. Mrs. W. S. Bracken, Pres.
Unsurpassed faculty of 60. Diplomas, piano, voice, violin, public school music, etc. Address Registrar for Catalogue. Box 5, Auditorium Bldg., Chicago.

ACADEMY OF THE VISITATION, Evanston, Ill. Boarding and day school for young ladies; academic course; preparatory course; primary dept. Music, art, and languages; cultured surroundings. For information address The Sister Directress.

LAKE VIEW INSTITUTE, 442 Wellington Ave. Reopens Sept. 20, 1911. Kindergarten, Primary, Intermediate and Academic Departments. Certificate admits to leading colleges.
SARA ALMA ANABLE, A. M. ANABLE.

Society and Entertainments.

More Wedding Dates Set for Early Fall.

TWO more wedding dates have been announced, adding to an aready long list for the early fall. Miss Josephine Ortseifen, daughter of Mr. and Mrs. Adam Ortseifen, 4948 Grand boulevard, has chosen Nov. 16 as the day for her marriage to Harry Arthur Sullivan of New York, son of Mr. and Mrs. T. J. Sullivan of Oak Park. The ceremony is to be performed at 8 o'clock in the evening at Corpus Christi church, a large reception following at the Ortseifen residence. Sept. 26 is the date announced for the wedding of Miss Ethel Harmon, daughter of Mr. and Mrs. Charles Sumner Harmon, 5000 Madison avenue, to Merrill C Meigs, son of Mrs. Church Meigs of Marshalltown, Ia. The wedding is to take place in St. Paul's Episcopal church at 8 o'clock in the evening, with a reception following.

Invitations have been received for the wedding of Miss Jessica Pomeroy Bishop, daughter of Mr. and Mrs. Henry Walker Bishop of Chicago and Pittsfield, Mass., to Spencer Turser of New York, which is to be one of the events of the late summer season for the Pittsfield colony. The wedding is to take place at 3 o'clock in the afternoon of Saturday, Sept. 14, at St. Stephen's church, Pittsfield, and is to be followed by a reception at Wiaka, the country estate of Mr. and Mrs. Bishop. Miss Bishop has been one of the most popular young women in the colony. She is vivacious and graceful and is one of the foremost tennis players of the vicinity. The family is well known in the east, her grandfather, the late Henry W. Bishop, for many years having been judge of the Court of Common Pleas in Lenox. Her father gave the Henry W. Bishop HI. Training School for Nurses to Pittsfield as a memorial to his only son, who died when a senior at Williams college. Mr. Turner is a broker with offices in New York. He was graduated from Yale in 1906 and is a member of the Republican Club of New York. The future residence is to be at 970 Park avenue in New York.

Announcement is made in the east of the engagement of Miss Josephine I. Buswell, daughter of Mr. and Mrs. Henry Grant Buswell of Evanston, to Dr. Willard Demarest Duckworth of New York City.

Mrs. Margarite St. Leger announces the marriage of her daughter, Mae Edith, to George Herbert Staat, which took place on Saturday. Mr. and Mrs. Staat will be at home after Oct. 15 at 4522 Washington boulevard.

Miss Louisa Chapin, 808 Tower court, will give a young people's tea this afternoon for her sister, Miss Elizabeth Chapin, who is to marry Lawrence Richard Green of Montreal on Saturday at the residence of her cousins, Mr. and Mrs. Edward F. Gorton, in Geneva.

Miss Jessie Armager Power and Mrs. William Bates Price will give a joint program at the soiree-musical and reception at the residence of Dr. E. I. Kerlin, 4114 Sheridan road, this evening. Miss Power will present scenes from modern dramas and Mrs. Price will give a composer's reading of her musical monologues.

Mr. and Mrs. Edgar Lee Masters, 4853 Kenwood avenue, have returned from a visit of several weeks at Harbor Point, Mich. Mr. and Mrs. Masters are expecting a visit from Mr. and Mrs. Nelis Gron of London (Mrs. Carl Stone). Mr. and Mrs. Gron—the latter a sister of Mrs. Masters—have sailed with Mrs. Gron's three children, Elizabeth, Emma Louise, and Horatio O. Stone, but will remain in the east for a short time before coming to Chicago.

Mrs. P. Hirsh and the Misses Mayme and Anna Hirsh, 5035 Forestville avenue, will attend the golden wedding anniversary of Mr. and Mrs. David Kittner of Peru, Ind., today. Mrs. Hirsh is a sister of Mr. Kittner.

Mrs. Ward S. Winkler of Lake Bluff is spending the summer at Long Beach, Cal.

Mrs. Ralph Starkweather and son of Evanston are in Yellowstone Park on their way to the Pacific coast.

Mr. and Mrs. John H. Wyeth, formerly of Chicago but now of New York, are at the Auditorium Annex, having motored here from their home in New York.

The Summer Bridge club will give a benefit party on Thursday in the rooms of the Traffic club at the Hotel La Salle. The receipts will be contributed to THE TRIBUNE ice fund. Mrs. G. E. Spoor and Mrs. Lincoln Richards have charge of the sale of tickets.

WALINGER PHOTO

Mrs. Elgin McWhinney.

Mrs. Elgin McWhinney is one of the directors of the Ridge Woman's club who is working for the success of the first annual flower show, which will be held tomorrow afternoon and evening at Bethany Union church, One Hundred and third and Wood streets.

The children will have an exhibit of wild flowers, for which special prizes will be given. Among the exhibits will be a painting of a neighbor's garden by Mrs. W. M. R. French and Mrs. Philip Matzinger will show honey made by her own bees.

Other club members will have fancy baskets of their own manufacture on exhibition. There will be music by a string orchestra and refreshments will be served. Mrs. A. D. Heffron is chairman of the floriculture department. This is the only woman's club in Chicago which has a floriculture section.

Kappa Kappa Gamma sorority will hold its twenty-first annual convention in Evanston beginning tonight with an informal reception in Willard hall. The convention will hold all its meetings in Willard hall, the girls' dormitory of Northwestern university, and will continue until Monday night, when the annual banquet will be held in Northwestern gymnasium.

* *

Chicago Priests at Retreat.

Notre Dame, Ind., Aug. 26.—[Special.]—Two hundred and eighty-five priests from the diocese of Chicago sat tonight in the church of the University of Notre Dame and listened to the opening sermon of their annual retreat, preached by the Rev. John P. Fahey, O. S. A. of St. Rita's college of Chicago.

The responsibility and zeal of the priestly officer was the subject of the opening discourse. The retreat will close Friday morning.

Five sermons on priestly duties will be preached daily. Among the notable prelates present at the retreat are: The Most Rev. James E. Quigley, archbishop of Chicago; the Right Rev. Paul P. Rhode and the Right Rev. Alexander J. McGavick, his auxiliary bishops. Two bishops from East India are present, the Right Rev. Peter Hurts, S. C. S. C., and the Rev. Frederick Linneborn, C. S. C. All attending the retreat are living in the residence halls at Notre Dame.

* *

Many Organizations in Session.

The convention bureau of the Chicago Association of Commerce reports the following organizations in session:

Chief Interchange Car Inspectors and Car Foremen's Association of America, Palmer house; Traveling Engineers' association, Hotel Sherman; Railway Equipment Manufacturers' association, Hotel Sherman; Wing Family of America, Auditorium hotel; Kappa Kappa Gamma fraternity, fraternity house, Evanston.

Other organizations will meet later in the week.

* *

Will Distribute Information.

At a meeting of directors of the Chicago public library last night arrangements were made for the distribution to twenty-five circulating centers of information pertaining to organization, conditions, and future of the United States and all foreign countries that may be of service to persons who will attend the coming "World in Chicago," to be held in the Coliseum in 1913. The purpose of this gathering is to study Christian missionary work throughout the world.

* *

175th Anniversary of Church.

Deerfield, N. J., Aug. 26.—Members of the Deerfield Presbyterian church will gather this week to celebrate the 175th anniversary of the church founded here in 1737. The building erected soon after that date is still in use by the congregation.

* *

Dog Fanciers to Meet Saturday.

The third annual open air exhibition of the Associated Specialty clubs will be held on Saturday, Sept. 28, in the Bismarck Garden. The organization is composed of a group of dog clubs.

Urges School Studies to Fit Boys for Work.

A GREATER spirit of cooperation between the elementary and high schools is the aim of instructors attending the Cook County Teachers' institute, which opened yesterday at Wendell Phillips high school.

Prof. Frank M. Leavitt of the University of Chicago addressed the morning session on "Our New Industrial Schools; a Descriptive Classification." He advocated radical changes in the present system of elementary education, declaring certain studies now taught merely occupied the pupil's time and failed to assist him later in life.

"What is needed in Cook county schools is vocational guidance," declared Prof. Leavitt. "The average boy who goes through the elementary course of training has a part of his time taken up with studies that materially hinder him. Vocational studies are necessary to the future welfare of the pupil. The 'square deal' policy should be incorporated to a greater extent in the educational system of today. It would make of the pupils better business men and women, and especially affect America's future politicians."

Prof. Leavitt quoted figures showing 92 per cent of all pupils are in the elementary schools, 8 per cent in secondary schools, and less than 2 per cent in colleges.

"In spite of the great majority in the public schools," he said, "only 14 per cent of the money expended on the three branches is devoted to elementary schools."

He declared for a great diversity of study. "There is a lot of good work to be done at the bottom of the ladder of success as well as at the top," he said.

"Industrialism, if properly taught, will tend to prolong school life. Its object is not to prepare the pupil for a more advanced institution of learning, but to give him more each day that will better qualify him for his life's work."

Difficulties of country school teachers were displayed by an entire school of children brought from Palos township to give an exhibition of ungraded work. Catherine McClaughrey and Nellie G. McMahon were the teachers.

* *

Asks "Square Deal" in School Funds.

Prof. Frank M. Leavitt of the University of Chicago in an address at the opening session of the Cook County Teachers' institute yesterday in the Wendell Phillips High school urged that the school funds be divided more proportionately. He also pleaded for a better classification of the vocational training. More than 1,200 teachers attended.

"Our young people should receive a square deal in the division of the school funds," he said. "Now 92 per cent of the pupils of the elementary schools receive about 74 per cent of the funds.

"The pupils of the secondary schools, about 5 per cent of the total, receive 10 per cent of the total funds, and the college students, representing about 1 per cent, are given the remaining 16 per cent of the money."

* *

Fresh Air Pupils Make Gains.

The value of the fresh air schoolrooms advocated in a recent bulletin of the department of health is illustrated by a report of the progress of fresh air pupils made public today by the Elizabeth McCormick Memorial fund, which maintained last year four open air schools on roofs and seven open window rooms for physically subnormal school children of Chicago. Of the 367 children who attended these schools 90 per cent improved materially in general physical condition and 15 per cent sufficiently to be discharged as cured, while 75 per cent gained in weight from two to eight and one-half pounds, 63 per cent gained in attendance from 3 to 36 per cent, and 67 per cent improved in scholarship from 2 to 83 per cent.

News of the Theaters.

Happenings in and About the Playhouses.

BY PERCY HAMMOND.

INFORMATION is vouchsafed by a Broadway correspondent that hidden beneath the somewhat perfunctory details of Mr. Belasco's annual prospectus is the most startling thing he has ever done in his career as a producer. This, it is said, is a play in which the characters are all negroes—interpreted, however, by actors of the white race. Whether it is modern and sociological or ante-bellum and romantic is not known save to Mr. Belasco and the intimates of his sanctum. Its authorship is likewise a secret matter.

Mr. Belasco's play for and by children, announced for production at Christmas time, it develops, is an adaptation of "Le Petit Diable," a comedy by a son of Edmond Rostand, produced privately some time ago in Paris.

Oscar Hammerstein, the eminent opera house abandoner, says that he has received from Boston, the animal trainer, an offer to turn the London Opera house into a wild beast hippodrome. "I see no reason why the place should not be ideal for the purpose," says Mr. Hammerstein. "It was full of animals last season."

Charles Frohman hastens to correct the impression conveyed by his announcement that the American dramatist is to have but a nook in his plans for the coming season. The encouragement and assistance of Mr. Frohman will be given to the native playwright by way of productions of dramas by William Gillette, Porter Emerson Browne, Paul Potter, Avery Hopwood, Edward Sheldon, Thompson Buchanan, Augustus Thomas, and two newcomers whose names are not yet to be made public.

Mild indignation is expressed by New York writers over the careless detail in the production of "The Master of the House," complaint in particular being made because among the household ornaments of a Protestant family in western New York state was an "enshrined Madonna." Even Mr. Mansfield was wont to nod in these matters now and then. One recalls that in "Ivan the Terrible" the barricades thrown up by the czar in his struggle with the Boyar tyrants were composed of flour sacks inscribed "Washburn-Crosby."

"Magda" has been barred by the Tokio police even as Cæsar's assassination has fallen under the ban of Chicago's moving picture censors. In forbidding the production of "Magda" the Tokio chief makes this explanation: "I may say I am foremost in desiring the healthy advance in literature. But however brilliant a work may be, it must be forbidden if what it contains is detrimental to the teachings of the imperial rescript on education, which is the sole foundation of the national education. Now Magda, the heroine of the play, acts in disobedience to her mother. Such an example is certainly harmful to the Japanese idea of virtue, in which filial piety takes a very high place. The authorities concerned are determined to suppress all other works which are injurious to the Japanese teaching of loyalty and filial piety, which are the very foundation of the national morality of this country."

The usual announcement is made that Robert Mantell will add "Charlmagne" and "Becket" to his repertory this season.

The artificial ice machine which is a part of the detail of "A Winsome Widow" is about ready to provide the material for the wintry sports and pastimes to be partaken of by the young people in that musical play at the Colonial. The date of the opening is Sept. 9. After eight weeks of "A Winsome Widow" the Colonial will house a revival of "Ben Hur" with the most impressive cast that has ever appeared in it.

Seated idly at the piano at the Majestic this week is Mr. Percy Wenrich, a plump and pleasing young fellow who plays with great expression and effect the melodies of his own composition. These works include such musical necessities as "Moonlight Bay" and "Put on Your Old Gray Bonnet," "The Fiddler's Rag," and "Rainbow," to say nothing of a score of other sentimental tunes which insist on being whistled. Just back of Mr. Wenrich and the piano is Miss Dolly Connolly, an expert at the rhythmical rendition of Mr. Wenrich's ballads. She sings most attractively while Mr. Wenrich helps out with the chords and both of them do about all that can be done for minor music. Ere the act is over, and while Miss Connolly is making one of her bewildering changes of costume, Mr. Wenrich plays a segment from each of his most popular ditties. Whereupon those in the audience applaud their favorites and Mr. Wenrich smiles benignly like a benefactor, which he probably is.

In case your favorite song is not among Mr. Wenrich's list you may watch with pleasure the acting of Thomas A. Wise and his company in a distillation of "A Gentleman from Mississippi." This, perhaps, is the first opportunity the west has had to see Mr. Wise in the rôle of Senator Landon, Burr McIntosh having acted the part during the Chicago run. He is very fat and jolly in it—not so dignified, impressive, and sincere as Mr. McIntosh, but humorous and likable, which is about all such congenial rôles need. The points in the play are rather well brought together in one act, and it is performed with dexterity, particularly in the case of Miss Eleanor Parker, who has the part of the senator's younger daughter.

"As You Like It" was produced at the Shakspeare Memorial theater, Stratford-upon-Avon, recently by a company of Worcestershire village players. This company, which has existed at Alvechurch for twenty-five years, came before the notice of Mr. F. R. Benson some time ago, and so impressed was he with the skill of an old plumber and bricklayer in the rôle of Dogberry that the opportunity was given to the company for a more ambitious effort before a highly critical audience. The popular pastoral was creditably produced, according to the Standard, the leading honors falling to Samuel Colborne, who gave an exceedingly clever interpretation of Touchstone. An agreeable interlude was provided by the children of Allesley schools, who gave several actual songs. A large audience sympathetically received the efforts of the village players. The festival of folk song and dance, of which the Alvechurch performance was a part, has attracted young men and women of many nationalities. These are receiving instruction in morris and old country dances from Cecil Sharp.

Ralph C. Herz is soon to leave the cast of "The Charity Girl" to begin rehearsals of a play called "The Mystery of Room 47." Before leaving for the east Mr. Herz will indulge in a little vaudeville here and there, principally in the major theaters of the outskirts.

To allay a widespread and frantic public curiosity as to the proper pronunciation of the new play in which the George C. Tyler company is to present H. B. Warner it is announced by the management that "Buxi" is spelled with an "e," thus "B-u-e-x-i" and again, some of the economically inclined did away with the "e" and stuck two little dots or an umlaut over the "u," and there you had the same thing. Further, it may be said that "Buxi" really is a play, and not a breakfast food or an emollient.

Lo

Are All Men Kis

"DEAR Miss Libbey: I
friends whom I h
quainted with through
you know brothers
about their sisters'
read with interest your articles
and have tried my best to live
not allow young men to kiss me,
impossible. I am 26 and pas
girl age. I always endeavor
and agreeable, but my evening
end in a fuss, and afterwards
ship is hard to establish. Are
bled with such insistent kissin
I have scolded real hard the
don and promise faithfully not
again; but first thing I know th
again.

"I have read from your ad
'If a lady is agreeable and swe
—she need have no fear of su
men.' I know I am not fresh
it seems to me that nowadays
agreeable to a young man with
to hold her in his arms all of
haps I have never had the good
the right kind, but it seems str
of them alike?

"Won't some of the other

Li

The Seven Hund
Pound

BY RICHARD HENRY

THE family and a few fr
dropped in for the ev
about Mr. Walton and be
further thrilling tales
fishing trip in Alaska.

"A friend of mine," began
Cordova—the little town in
which we did most of our fishi
great, gnawing hunger for ro
sent to Sitka for a live turke
keep the bird both as a pet
until Thanksgiving day, whe
was to take place. He recei
and the bill from the express
same time. My friend was
when he found that, according
charges on the turkey, it
pounds."

"A turkey weighing 700 p
little Millicent Walton. "O, p

"It's astonishing what a
summer this has been," exclai
while a blush overspread h

"Do you know the sweet cor
den is as hard and tasteless as

"That turkey must have
much to eat on its way to Cord
Mr. Joggin, the next door n
Waltons, "or did the shipper
a Jersey cow by mistake?"

"It might have been a cow,
Joggin sarcastically, "and you
Mr. Walton, might have mistal
key. By the way, the influ
drink in Alaska is very pec
unaccustomed to the climate, i

"The freight bill on that t
Mr. Walton defiantly, "put it
pounds——"

"O, of course, mistakes do
posed Mrs. Walton hurriedly.
bill from Splutter & Splash
dinner set of china and I had

WH

ART GOODS AND PICTUR

Central.

PICTURE FRAMING—Moderate price
colors, colored reproduction, fr. pic. 1
A. H. Abbott & Co., 127 N. Wabash [opp

North Side.

ARTISTIC PICTURE FRAMING—Ha
frames; hand wrought jewelry
Gibson's Fine Art and Gift Shop, 1008

DECORATING—Artistic interior decor
lighting effects for the home. New a
ideas for arranging the den. A. T. Bru
4612 Sheridan-rd.

PHOTOGRAPHS to the Little Tots.
photo finishing, 20% disc. during Aug.
by this adv. Scott Studio, 6522 Evans

PHOTOGRAPHS—$3.50 Karbonet Photo
at $2.50. Have your baby's picture
Charles O. Graif, 5219

PHOTOGRAPHS—A real bargain, $4
tures at $2 this month only. Kliche
W. Division-st Phone North 2771

PHOTOGRAPHS—See our "Poster Pi
per dozen. Special during August.
Stafford, 754 Fiel

TRAYS—Artistic Japanese Trays, h
beautiful designs; a fine assortment
1 up to $15. Uji Tea Co., 4749 Eva

ARTISTS' AND PHOTO SUP

Central.

ARTISTS' MATERIALS—Drafting su
painting, colors, brushes, gold and
6x4 canvas board, 16c. A. H. Abbo
N. Wabash-av. [opp. Field's].

CAMERAS—10% discount on Premo
$A Graflex, VII A. Zeiss lens, 20 har
N. Wabash-av. Wabash Ave. Camera

CAMERAS—5x7 Graflex, 6 plate holde
Expert repairing, developing, and e
L. F. Deardorff, 143 N. Wabash. Ca

West Side.

KODAKS—Free instruments to bes
your kodaks from me and I will sho
take good pictures. Kodaks and Br
$1.00 up. Fredric
Madison-st. and Sacra

RIDAL TRIFOD.....
"Buy your boy a Browne," from $1.
Bring us your films.
Austin 644. Austin Cut Ra
Oak Park 815. 55-46 W. C

BAKERY GOODS.

South Side.

COMPLETE stock of all kinds. Ver
rials go into the making of our goods
Sholomae, 43d and Berkeley

BOOTS AND SHOES.

Central.

SHOES—Your choice of any Oxford in
Men and Women at $2.50; values up
A. W. Williams, Masonic Temple Shoe

North Side.

OXFORDS—Ladies' and men's, $3, $
values, reduced to $1.98; broken l
sizes, 98c. Lenz, Lincoln-av. and

SHOES—We fit your feet at a small
Oxfords, values to $6, now $1.75.
Oxfords and Pumps at 25 per cent saving
D. M. Sidder, 542 W.

South Side.

LADIES' SAMPLE PUMPS and oxfo
2½, 3, 3½, and 4, large assortment, $
Slaughter & Day, 3908 and 4244 Cottag

OXFORDS AND SHOES on Tuesday
women, and children, broken lines,
special at $1.00. Robinson's Quality S
Halsted-st.

SHOES—Small sized oxfords and slip
Black pumps, $2.25. White canvas
movable buckles, $1.95. Dohlquist &
43d-st

SHOES—Men's and women's shoes in
gun metal leathers, button and lac
and sizes, $1.98. The W. & C. Booter
Halsted-st.

CLOAKS, SUITS, AND DR

Central.

COATS—$35 Prince Chap coats, $18.50
All new model 45 inch fall coat.
quality all wool beauclay at $16.50.
King Kelly, 30 S. State-st.

DRESSES—$12.00 serge dresses, a
sizes, button trimmed, with belt a
or special designs for fall at $8.75.
Wm. Ec. Slaughter,
4 fl. North American Bldg., State an

DRESSES AND SUITS—Clean up sa
goods, including suits and dresses,
ive shop at 42.50, values to $125.
W. E. Slaughter & Co.,
North American Bldg., 5d fl., State

DRESSES—$14.00 all wool serge dress
and fall models, $8.75. Suits advanc
value $25.00 value, at $14.00. Kau
Sample Shop, 6th fl., No. American
and Monroe.

Hot—Tired—Thirsty!

When you seat yourself at the fountain, one name inevitably comes to your mind.

Coca-Cola

The one best beverage to cool and refresh you. Remember Coca-Cola is not only pure and wholesome but

Delicious—Refreshing Thirst-Quenching

Demand the Genuine—Refuse Substitutes

THE COCA-COLA COMPANY
ATLANTA, GA

Free Our new booklet, telling of Coca-Cola vindication at Chattanooga for the asking.

Whenever you see an Arrow think of Coca-Cola.

AID COMES TO POOR FAMILY FOLLOWING STORY IN TRIBUNE

Checks and Money Pour In on Woman Who with Her Children Was Evicted for Nonpayment of Rent.

W. L. Darlington, living at 6132 Kimbark avenue, a cattle broker in the Union stockyards, celebrated his birthday Sunday by sending a check for $10 to Mrs. Nellie Kaczmarek of 2825 Hoyne avenue.

Mrs. Kaczmarek and her six children were ejected from their house, 2220 Fullerton avenue, Saturday because they could not pay their rent. She was deserted by her husband three months ago.

Four other Chicagoans contributed to help the family. A total of $26 was received.

Mr Darlington's letter mailed to Mrs. Kaczmarek read:

"Dear Madam: On reading in THE TRIBUNE of your poverty I decided I would celebrate my birthday by sending you a small contribution, so please find inclosed a check for $10."

A check for $10 was received by THE TRIBUNE from a man who wishes his name withheld. One dollar was sent by "Sympathizer." These contributions were delivered to Mrs Kaczmarek.

"A man was here this morning," said the woman, "who gave me $3. He called himself a 'tramp printer.'"

With the $26 Mrs Kaczmarek said she would rent two rooms and guard the rest of the money carefully. All she had spent up to yesterday afternoon, she said, was 10 cents for medicine for one of her children.

ARMY CHIEF TO LEAD PARADE.

Brig. Gen. Ramsay D. Potts, Commander of Central Division, U. S. A., for Civic March.

Chicago's second "civic welfare" parade will be led by Brig. Gen. Ramsay D. Potts, who commands the central division of the United States army.

On Sept. 28 he will take the place at the head of the line of march occupied three years ago by the late Brig. Gen. Frederick Dent Grant. Philip Y. Yarrow, chairman of the parade committee, announced Gen. Potts' consent at a meeting of delegates last evening in Willard hall. He said the army officer had declared himself in full sympathy with the proposed demonstration for "temperance and law enforcement."

Gen. Potts has been a commissioned officer of the army for forty-five years and is the oldest officer by commission in the service. He has seen active service in Cuba, Porto Rico, and the Philippine islands. He is commander of the army service school.

TESTED RECIPES FOR BEAUTY SEEKERS

WHEN THE HAIR IS "STRINGY"—For "mussy," unruly hair, shampoo with a teaspoonful canthrox dissolved in a cup hot water. This creates a wealth of rich, pen trating lather that allays irritation and dissolves every atom of dust, dandruff and excess oil. Rinsing leaves the hair and scalp immaculately clean and the hair dries quickly, with an even color, rich gloss and silken fluff. Canthrox shampoos are particularly good during the heated term for they overcome that "stickiness" and permit of the hair being arranged in any style.

FOR ROUGH, SHINY SKINS—Put 2 teaspoonfuls glycerine into ½ pint witch hazel (or hot water) then add 4 ounces spurmax and you will have a very superior lotion for the skin. This should be used in place of powder, as it imparts a true pink and white flesh tint to the skin and cannot be detected when on. The spurmax lotion is splendid for dispelling the oily, sallow condition, and to a rough, sun-tanned skin lends an exquisite smoothness. For tan, sunburn and freckles the spurmax lotion is especially fine.

FOR LONG, CURLY LASHES—With thumb and forefinger apply some pyroxin at lash roots and they will grow long, curly and silky. Thin eyebrows should be rubbed with pyroxin applied with the finger end. This makes them come in thick and lustrous. Use care not to get any pyroxin where no hair is wanted.—Advt.

ASK LETTERS TESTAMENTARY FOR SIMON MANDEL ESTATE.

Heirs Will Make Application Today—Son and Daughter Receive Only Life Interest in Shares of Property.

Application for letters testamentary, setting forth the value of real estate and personal property holdings in the estate of the late Simon Mandel, will be made today in the Probate court.

The will of the Chicago merchant, filed for probate before Judge Charles Cutting, is remarkable in two respects. Two of the nine children of the testator are restricted to a life interest in their respective shares of the estate. The others are given their shares outright after ten years. The powers granted the executors in the management of the entire estate for ten years are almost unlimited.

The two heirs limited to life ownership are Milton Mandel and Mrs. E. Auerbach, a son and a daughter of the testator.

Frank S. Mandel, a son, and Louis Rosenfield and Benjamin J. Altheimer, sons-in-law, are appointed administrators. The capital stock in Mandel Bros. hers, a corporation, is to be apportioned pro rata among the shares and subshares into which the trust fund is directed to be divided.

The only bequests aside from those to his children, are: $1,000 to the Alexian Brothers' hospital; $20,000 to the Associated Jewish Charities; $1,000 to Mary C. Roberts of Chicago, and $1,000 each to five daughters of the testator's late uncle, Carl Mandel.

LOSES MONEY; WILL NOT WED.

Young Man Who Came to Chicago to Marry Says Intended Bride Robbed Him.

James Duffy reached Chicago Sunday from Detroit, Mich., with the intention of marrying a young woman whose name he said was Grace Bosso. Yesterday he changed his mind. He told the police that while he was in a hotel at South Wabash avenue and East Twelfth street his pocketbook was stolen, presumably by his intended bride, who fled.

DEATH OF A STEERAGE BABY BLASTS PARENTS' FOND HOPE.

Little Eyes Close Forever as the Light from Fire Island Flashes on Incoming Liner.

New York, Aug. 26.—Baby Franz Sches, aboard an Atlantic liner, was to have arrived in the United States, the land of promise, today. To their steerage companions his parents had told of their ambitions, centered in the boy, and the wonderful future dreamed of for him.

Two days out from sight of the statue of Liberty the boy sickened. Early today the ship's surgeon carefully examined the baby and gave a hopeless negative to the mother's entreaty.

"But he must live to see America," cried the father. "It is for that we came over for the boy."

Again the surgeon shook his head. Just then a light twinkled like a firefly on the horizon. It was the Fire Island light, the first signal of the new country.

With the gasping baby in his arms the father went on deck. He held little Franz aloft, and the child's drooping eyelids lifted for a moment at sight of the far off light. Then they closed forever.

MRS. BERNSTEIN'S PLEA FAILS.

Court Refuses to Name Widow Administratrix of Estate of Man Who Was Slain.

Mrs. Florence Bernstein, recently acquitted on a charge of having slain her husband, yesterday appeared in the Cook county Probate court in an effort to secure appointment as administratrix of his estate. Judge Charles Cutting admitted the will to probate, but refused to appoint the widow to administer the affairs of the estate, amounting to $8,000. Louis Bernstein, brother of the testator, was appointed administrator.

Three Mashers Are Fined.

Three mashers came to grief in Municipal Judge Going's court yesterday. They are Henry Casper 2406 Grenshaw street, fined $50 and costs; Michael Vallo 1849 Hammond street, $200 and costs and Louis Shillinger, 444 South Clark street, $10 and costs.

THE MOTH

By William Dana Orcutt

Author of "The Spell," "The Lever," Etc.

Harper & Brothers.

A vivid, picturesque story, pulsating with the joys and sorrows of every day life. The story is chiefly concerned with the character, life, and temptations of a very beautiful and spirited girl, the mother of two young children, whose husband has apparently lost all interest in her except as a source of income. The woman falls under the influence of two other men—one, Cunningham, an able lawyer and a married man, who is attracted and amused by her high-spirited, unconventional conduct; the other, Auchester, an Englishman, whose code of life is exceedingly unconventional and who wishes to take Lucy away from her uncongenial home. The influence of these two men upon her life, one trying to persuade her to shake the bonds of conventionality, the other protesting that such a course would only result in absolute ruin, forms a theme that grips the attention of the reader from start to finish.

With frontispiece. Post 8vo, cloth, $1.30 net.

HARPER & BROTHERS

AMUSEMENTS

CHICAGO OPERA HOUSE Opens Friday
First American Presentation of
Tantalizing Tommy
80 in Company. 50 in Orchestra.
50c to $1.50. WED. MAT., 25c to $1.00.
EXTRA MATINEE LABOR DAY. Seats Selling.

OLYMPIC—Tonight
$1 MAT. TOMORROW. Seats 4 Weeks Ahead
"It's a Good Play."—Tribune
THE COMEDY HOME RUN.
PUTTING IT OVER

McVICKER'S POP. MAT. TOMORROW
LAST 2 WEEKS
DUSTIN FARNUM
IN THE LITTLEST REBEL
HOLIDAY MATINEE LABOR DAY
Talk of Every Household

AMUSEMENTS

BASEBALL TODAY at THREE WEST SIDE
"CUBS" vs. BROOKLYN
Reserved Seats at Spalding's Store
Nothing cheap in the amusement line succeeds—that's why "Cubs" are well paid.

CORT A DRAMATIC SENSATION
Mats. 2:15 Wed., Sat., Labor Day
Fine Feathers
By Eugene Walter
Wilton Lackaye, Robert Edeson, Max Figman, Rose Coghlan, Lolita Robertson, Amelia Summerville

LYRIC SUNDAY NIGHT SEATS THURSDAY
THE FAMOUS WINTER GARDEN CO.
Direct from the Winter Garden, New York.
WHIRL OF SOCIETY
With Al Jolson, Fanny Brice, Ada Lewis, Laurance D'Orsay, Maurice, Melville Ellis, Courtney Sisters and 75 others.

AMUSEMENTS

COLONIAL DOLLAR MAT. WED.
THE MERRY WIDOW
RE-MARRIED Last 7 Times
With Mme. Adelaide Norwood Especially For and
SPECIAL SUMMER PRICES, 25c to $1.50

POWERS! TWICE DAILY—2:30 AND 8:30
DANIEL FROHMAN Presents
SARAH BERNHARDT
In the Sensational Photo Play
"QUEEN ELIZABETH"
Nights 25c, 35c, 50c. Matinee 25c.

RAVINIA GRAND OPERA TONIGHT AT 8:15
MARTHA with Theodore Thomas Orchestra
Take C. & N. W. Special, 7:30. Returns 10:40, or N. W. "L" Afternoons at 2:30, 20c; Evenings, 35c.

CROWN PHILLIPS & SHAW in "BILLY"
Haymarket 323 Next—"The Call of the Heart"
BARGAIN MATS.—TUES., THURS. AND SAT.

AMUSEMENTS

ILLINOIS Opens Sunday Evening. Seats Ready Tomorrow.
SPECIAL LABOR DAY MATINEE.
The Liebler Co. Big Cast Production of
OLIVER TWIST
The Comyns Carr version as done last season at the New Amsterdam and Empire Theatres, New York, and at Sir Herbert Tree's His Majesty's Theatre, London.
THE STAR CAST INCLUDES: WILTON LACKAYE, MARIE DORO, CONSTANCE COLLIER, EDMUND BREESE
Evenings including Sun. and Sat. Mat., 50c to $2. Special Priced Labor Day & Wed. Mats., 50c to $1.50

AUDITORIUM THEATER
SEATS READY
for the engagement of the Wonderful Dramatic Spectacle—The Liebler Company's Production of
'The Garden of Allah'
PRICES 25c to $1.50
The engagement—which includes Sunday night, Wednesday and Saturday afternoons and an extra Labor Day matinee—commences
Next Saturday Night, Aug. 31

GARRICK LAST WEEK THIS THEATER
$1 MAT. TOMORROW.
MORT H. SINGER'S
A Modern Eve
Move Sunday, Sept. 1, to Princess Theatre
EXTRA MAT. LABOR DAY
SEATS THURSDAY AT PRINCESS.
AT THIS THEATER—SUNDAY NIGHT
Oliver Morosco's Production Richard Walton Tully's Musical Play
THE BIRD OF PARADISE
SEATS THURSDAY—MAIL ORDERS NOW.

New White City
World's Finest Amusement Resort.
KRYL and His Bohemian Band
New Acts in the Casino Cabaret
Chicago Day Friday—Big Celebration

MAJESTIC ENTERTAINING VAUDEVILLE
THOS. A. WISE & CO.
"A Gentleman from Mississippi"
CAMILLE COBB, LYLE CONNELLY & JEAN WENRICH, TOM LINTON & JUNGLE GIRLS, FAYE & COLEYS, BROWN'S BRIDE, LILA ACHILLA & LLOYD & WHITE HOUSE, THE GREY TWINS, New Motion Picture
PRICES—15—25—50—75. TEL. 6480 CENTRAL

GEO. M. COHAN'S GRAND
DON'T WAIT UNTIL TOO LATE
Officer 666 Leaves Sept. 7
$1 MAT. TOMORROW
EXTRA MATINEE LABOR DAY

ZIEGFELD Michigan Ave. Near Harrison. Phone Ha.
CECIL LEAN & HOLBROOK, FLORENCE O'DENISHAWN in Musical Comedy
THE MILITARY GIRL
Every Night & Sat. Mat. 50c to $1.50. Pop. Mat. SPECIAL MATINEE LABOR DAY. SEPT. 2
SEATS NOW.

LA SALLE OPERA HOUSE Seats Ready
FOR THE NEW MUSICAL COMEDY
"The Girl at the Gate"
NEXT SUNDAY NIGHT
EXTRA LABOR-DAY MATINEE.

COLUMBIA Twice Daily
BURLESQUE IN THE LOOP.
SAM HOWE'S LOVE MAKERS

Laura Jean Libbey's Advice

By Laura Jean Libbey

Are All Men Kissers?

"DEAR Miss Libbey: I have many men friends whom I have become acquainted with through my brother, and you know brothers are particular about their sisters' company. I have read with interest your articles on kissing, etc., and have tried my best to live up to them and not allow young men to kiss me, but it is next to impossible. I am 26 and past the frivolous girl age. I always endeavor to be pleasant and agreeable, but my evenings out invariably end in a fuss, and afterwards the old friendship is hard to establish. Are all girls troubled with such insistent kissing bugs? After I have scolded real hard they beg my pardon and promise faithfully not to let it happen again; but first thing I know they do it all over again.

"I have read from your advice to others: 'If a lady is agreeable and sweet—not forward—she need have no fear of such fresh young men.' I know I am not fresh nor forward, but it seems to me that nowadays one cannot be agreeable to a young man without his wanting to hold her in his arms all of the time. Perhaps I have never had the good fortune to meet the right kind, but it seems strange—or are all of them alike?

"Won't some of the other readers of this column give me their recipe?

"Maybe I have not met the one from whom such attentions would not be a bore. Maybe some young man reader of this column who has gone out of an evening with a young lady whom he had no desire at all to kiss can tell me how she managed it. ROSE V. Y."

* *

He Wishes to Marry.

"Dear Miss Libbey: Am a daily reader of THE TRIBUNE, and your column interests me a great deal. Lately several queries have been unusually interesting. What I would like to know is this: I am 34, in good health, but unfortunately have got no regular trade, so follow the occupation of janitor. I could offer a home to some woman from 30 to 35 years of age who would be content with, say, $65 per month and several rooms rent free, also coal and gas.

"Then I believe in courtship after marriage. I would like her to go to a dance or the show or, if she preferred it, a quiet walk in some park.

"Would not object to her having a glass of beer occasionally, as I am a pipe smoker and take a glass of beer when I feel inclined.

"I am of medium height, affectionate disposition, passable looking, and if I could get acquainted with one who would be content with above I would strive to make her happy and contented. ALEXANDER."

I am sorry, indeed, but I am unable to secure matrimonial partners for my correspondents. I would suggest that you try and have some of your men friends introduce you to some of their women friends. I feel sure that you will eventually meet the one woman intended for you.

* *

In That Rash Moment.

"Dear Miss Libbey: One of my best boy friends left the city, and in that rash moment he was to leave I did not have time to tell him anything. I love him dearly. I am almost jealous of him, but I never did let him know it. He asked me to kiss him and be loving, but I never did. Now I am sorry. I do not know if he intends to come back soon or not, but if I can get his address do you think it would be proper for me to write him a letter and tell how I feel about it? Dear Miss Libbey, please answer soon as possible. A. B."

What did you wish to tell him? You would have been very foolish to tell him that you cared for him if he had not given you any reason to think he cared for you. No; do not write to him.

Little Quips and Quirks.

The Seven Hundred Pound Turkey.

BY RICHARD HENRY LITTLE.

THE family and a few friends who had dropped in for the evening gathered about Mr. Walton and beseeched him for further thrilling tales concerning his fishing trip in Alaska.

"A friend of mine," began Mr. Walton, "in Cordova—the little town in Alaska around which we did most of our fishing—developed a great, gnawing hunger for roast turkey. He sent to Sitka for a live turkey, intending to keep the bird both as a pet and a curiosity until Thanksgiving day, when the barbecue was to take place. He received the turkey and the bill from the express company at the same time. My friend was much surprised when he found that, according to the freight charges on the turkey, it weighed 700 pounds——"

"A turkey weighing 700 pounds!" gasped little Millicent Walton. "O, papa!"

"It's astonishing what a cold, backward summer this has been," exclaimed Mrs. Walton while a blush overspread her countenance. "Do you know the sweet corn from our garden is as hard and tasteless as can be."

"That turkey must have been given too much to eat on its way to Cordova," commented Mr. Joggin, the next door neighbor of the Waltons, "or did the shippers in Sitka send a Jersey cow by mistake?"

"It might have been a cow," observed Mrs. Joggin sarcastically, "and you and your friend, Mr. Walton, might have mistaken it for a turkey. By the way, the influence of strong drink in Alaska is very peculiar on people unaccustomed to the climate, is it not?"

"The freight bill on that turkey," declared Mr. Walton defiantly, "put its weight at 700 pounds——"

"O, of course, mistakes do happen," interposed Mrs. Walton hurriedly. "I received a bill from Splutter & Splash for $500 for a dinner set of china and I had not bought any dishes at all. I was much surprised, but, on calling up Splutter & Splash, found it was all a mistake."

"It was no mistake about the turkey," said Mr. Walton firmly; "that turkey arrived in Cordova and my friend paid the freight and he paid for 700 pounds——"

"It must have been an ostrich; it certainly must have been an ostrich," interposed Mrs. Walton pleadingly. "O, Ik, now that you think it over, it was an ostrich, wasn't it?"

"It was a turkey," declared Mr. Walton stubbornly. "My friend decided not to wait for Thanksgiving and he killed the turkey while I was there and I ate some of it and it was good eating."

"Haven't played any golf yet since you've been back, have you, Ik?" asked Mr. Bunker, another neighbor. "The grounds committee have been doing a lot of work on the greens; I'd like to play a round or two with you tomorrow."

"Seven hundred pounds," repeated Mr. Walton grimly.

"If the turkeys in Alaska weigh 700 pounds," said Mr. Joggin, "I suppose the canary birds up there are about the size of eagles and a horse would be about as high as the Masonic temple. What an interesting country. Tell us more about it, Mr. Walton."

"I just know you would like a little lunch," interrupted Mrs. Walton, bustling busily around, "and I want to show you the books by Nietzsche which came today. Mr. Joggin, what do you think of Nietzsche? Was he decadent or a voice crying in the wilderness?"

"I never saw horses as high as the Masonic temple in Alaska," continued Mr. Walton, "and I never heard that their canary birds were as big as eagles; but what would you say to a Boston bulldog weighing 950 pounds? A man in Cordova showed me a Boston bulldog that——"

"O, papa," said little Millicent, "mamma wants to speak to you out in the dining room, I think you are wanted on the telephone."

Mr. Walton arose and went out of the room. "I hope it's Dr. Fixem on the other end of the wire," observed Mr. Joggin; "he's the best authority on neuropathology that I know of. I think Mrs. Walton was right in getting quick action."

"Why, he was always so perfectly healthy and well balanced," said Mrs. Joggin in a sepulchral whisper. "Isn't it terrible? There is no calamity more horrible. I had an uncle that went just that way. He was one of the calmest, best poised people you ever knew and all of a sudden one day we caught him with New Orleans molasses daubed all over his fingers, pulling feathers back and forth from one hand to the other, and when the specialist told him to shut his eyes and jab his finger at his nose he kept punching his left ear. Of course, after that we knew there was no hope and we had to put him in Dr. Dippy's private sanitarium. It was just awful!"

Mr. Ik Walton returned and resumed his seat and Mr. Joggin winked solemnly at the rest of the company and asked soothingly if they swatted flies in Alaska with a newspaper like they did in Chicago or if they shot them with a rifle, and if small mouth black bass had to be hunted with harpoons around Cordova and then towed back to the ship and cut up like sperm whales.

"In Alaska," said Mr. Walton slowly, "all freight charges are assessed, not by the actual weight of the animal or article that is being shipped, but by the space which the freight occupies. In Alaska it is not so much the weight that counts when freight is carried on dog sleds or boats or on the backs of Indians, but the amount of space it occupies. A pound is theoretically supposed to occupy a certain quantity of space and conversely any given quantity of space is supposed to contain so many pounds. Now, then, if you put a small turkey or a Boston bulldog in a great big crate, where there is considerably more air than there is turkey or bulldog, why, you see——"

"O," exclaimed Mrs. Joggin, little Millicent, Mr. Joggin, and Mr. Bunker in chorus, "Do please tell us all about your Alaska experiences, Ik," beamed Mrs. Walton in great relief, "they must be so interesting!"

Marion Harland's Helping Hand.

By Marion Harland

The Information Bureau.

Apple Tapioca.

SOAK three-quarters of a cup of pearl tapioca for one hour in enough cold water to cover it. Drain, add two and one-half cups of boiling water and one-half teaspoonful of salt. Cook in a double boiler until transparent. Core and peel seven sour apples, arrange them in a buttered pudding dish, fill the cavities in them with one-half cup of sugar, pour the tapioca over them, and bake in a moderate oven until the apples are soft. Serve with sugar and cream or with a hard sauce. (Kindness of M.)

* *

Brown Betty.

Mix one-half cup of sugar with one teaspoonful of grated nutmeg and the grated rind of one lemon. Into a pint of soft bread crumbs stir two tablespoonfuls of softened butter. Prepare three pints of peeled and sliced apples, butter a pudding dish, put into it a thin layer of the bread crumbs, then a layer of the sliced apples, on this strew some of the sugar, then put in more crumbs, and proceed in this way until all the ingredients are used, having the crumbs on top. If the apples are not juicy, pour in one-half cupful of water, and if not tart, add the juice of one-half a lemon. Bake slowly, covering at first, until the apples are done. Serve with cream or with hard sauce. (Kindness of M.)

* *

To Set Color.

"Will you kindly tell me if there is anything that will set the color in tan stockings, silk lisle or cotton, as I have had experience and they fade when washed? CLARA L. B."

Soak them in cold water to which you have added a cupful of salt and a tablespoonful of powdered alum for every gallon of liquid. Dissolve these first and leave the articles in it for an hour.

Or get a beef gall from your butcher and put a teacupful into a gallon of pure water. Let the articles lie in the water thus embittered for two hours. A little saffron in the water in which the stockings are washed after the color is set will help hold the right tint.

* *

Dinner Call.

"After you are invited to a friend's house to dinner, have you to make a call? I accepted an invitation. How long a time must elapse before the call is made? Or could I wait until fall to make it? A DAILY READER."

The acceptance of an invitation to dinner involves the social obligation of a subsequent "dinner call." In ordinary circumstances this should be paid within ten days after the function. Should one be unavoidably prevented from doing this a note of apology will set all right.

* *

Engagement Present.

"Please let me know what is suitable for an engagement present? The lady is no relative of the gentleman, just a friend. X. Y. Z."

A pretty piece of bric-a-brac, a vase, a bookrack, a bracket, or other ornament which the prospective bride may use in her future home, would be suitable.

Of course, you cannot give her jewelry or any article of wearing apparel. A silver frame for a cabinet photograph might please her. If she be fond of reading, select a handsome book that would suit her taste.

* *

Rose Leaves.

"Please publish the method of preparing rose leaves for a rose jar. I am a June graduate and wish to preserve my blossoms. "CHARLOTTE."

The petals are salted down for a week or more, then shaken free of the clogging salt and packed in a jar with fragrant oils and spices. The exact directions have been printed so often here that I cannot spare the room for them today. The matter of perfumed oils and spices is left largely to the choice of the one who would preserve the flowers. The jar and contents go under the general title of "pot pourri."

The preservation by salt is the basal fact.

* *

Correspondence.

"I am going away for a few weeks. While I am gone I should like to have a postal communication with my young men friends. Are they supposed to ask for my address? If they do not, am I to understand that they do not care to write? Or is it proper in a case of this kind for a young woman to take the initiative? Please help me out. R. S. V. P."

The request should come from the young men you would honor by communicating with them while you are away. Don't volunteer to supply the address. The act might be misunderstood. It would certainly look like "a bid" for correspondence.

* *

Epileptics' Home.

"Can you or any one in the Corner tell me if there is a home or a sanitarium in Illinois or Iowa for epileptics, and if there is such a free institution? I know of a man who is afflicted with this disease and who, when the spells are on him, is dangerous to his family. They are in constant fear of him, but are not financially able to pay for his care at such a place. They prefer caring for him at home rather than have him taken to an asylum for the insane. Any information from the Corner would be appreciated. "MRS. J. W. B."

The query comes from Cuba, Ill. Will our constituents in that part of our territory answer through the Letter Box? The information may be of consequence to others besides the one who writes in behalf of the afflicted man.

Lillian Russell's Beauty Secrets.

By Lillian Russell

Lasting Beauty.

[Copyright: 1912: By Lillian Russell.]

WHY will people persist in saying that beauty cannot last? True, it does fade if neglected—but whether it is quite as evanescent as the ancients considered it depends on the higher and better interior qualities of its possessor.

We read that Psyche was assigned the difficult mission of descending to Hades to bring away a fragment of beauty in a box for the gods to sample. Lo! when the lid was lifted there issued vapor.

Much of the beauty we find in high social circles today has no more foundation for durability than the legendary vapor. To those women who have intelligence and feelings and a knowledge of the demands of nature, beauty has a more permanent significance.

So long as men are men—not mechanical automatons—and women have ordinary intelligence, women will study the art of pleasing.

Personal beauty should be the subject of every girl's deep consideration. This consideration, together with the real knowledge which is possible to acquire, and a certain modicum of mental force, should transform a plain girl into a veritable seraph.

Fictitious beauties are to be avoided like any other counterfeit. The face which is plastered with powder and paint is the mask of any girl's real self. It is only the ignorant, common minded girl who will hide her own personality under such a mask.

The way to cultivate real beauty—beauty of the body and soul—beauty that is more enduring than a thin veneer of spurious tints and cosmetics, is simple living and high thinking. Its perfection rests on excellence of blood bearing and brains.

The modern craze for beauty is one of those thought waves which circle around the earth at irregular intervals. It is no less emphatic at the present day than it was in the days of Napoleon, Recamier, and Louise. Beauty, like morality, is a thing of customs and geographic lines. The standard of Turkey would not meet favor in Paris or in America. Personal qualities of the most opposite character imaginable are regarded beautiful in different countries. This reflection brings us back to the old phrase that "beauty is in the eye of the gazer." Thus it is difficult to establish laws of beauty in women.

Hume scientifically tells us: "There is nothing in itself, beautiful or deformed; desirable or hateful; but these attributes arise from the peculiar construction and fabric of human sentiment and affection." Yet, how is it that some women receive acknowledgement and admiration while others fail to stir wonder, rapture, or love, and they pass into an eventless old age?

My theory is that the beauties unobserved are the ones who lack intelligence.

The study of one branch of science brings with it a knowledge of many branches, desire and ambition sufficient to mark any woman with interest. Yet the woman who possesses extraordinary beauty and who has sufficient intellect to render her of an independent mind ought also to assume the quills of the porcupine in self-defense.

Remember: It requires a strong mind to withstand the reputation for being a perfect beauty.

* *

Lillian Russell's Answers

MRS. B. T. G.: Rubbing the soles of the feet with vinegar will greatly relieve them. After standing all day, or walking, and when the feet become tired and swollen, massage them gently with olive oil. In a short time you will find great relief, for the feet respond quickly to care. I shall send you the formula for a foot balm if you will send me a stamped addressed envelope.

READER: Yes, bay rum is good for the hair. It stimulates the oil glands to activity. I am mailing you the formula for hair tonic and directions for scalp massage.

WHERE TO FIND TODAY'S BARGAINS.

A Current List of Bargains, Changed Daily.

ART GOODS AND PICTURES.

Central.

PICTURE FRAMING—Moderate prices. Water colors, colored reproduction, fr. pic., 1-3 to ¼ off. A. H. Abbott & Co., 127 N. Wabash [opp. Field's].

North Side.

ARTISTIC PICTURE FRAMING—Hand carved frames; hand wrought jewelry. Olson's Fine Art and Gift Shop, 1008 Wilson-av.

DECORATING—Artistic interior decorations and lighting effects for the home. New and original ideas for arranging the den. A. T. Braun, Studio 607 Sheridan-rd.

PHOTOGRAPHS to the Little Tots. Amateur photo finishing, 20% disc. during Aug. by presenting this adv. Scott Studio, 6522 Evanston-av.

PHOTOGRAPHS—$3.50 Karbonet Photo this week at $2.50. Have your baby's picture taken now. Charles O. Graif, 5219 Clark-st.

PHOTOGRAPHS—A real bargain, $4 a dozen pictures at $2 this month only. Kliche Studio, 404 E. Division-st. Phone North 2771.

PHOTOGRAPHS—See our "Poster Pictures," $1 per dozen. Special during August. Stafford, 754 Fullerton-av.

TRAYS—Artistic Japanese Trays, hand carved, beautiful designs; a fine assortment at 50c, $1, up to $15. Uji Tea Co., 4740 Evanston-av.

ARTISTS' AND PHOTO SUPPLIES.

Central.

ARTISTS' MATERIALS—Drafting supplies, china painting, colors, brushes, gold and white china, 8x4 canvas board, 14c. H. Abbott & Co., 127 N. Wabash-av. [opp. Field's].

CAMERAS—10% discount on Premo Cameras; 1 3A Graflex, VII A. Zeiss lens, 2d hand, $100. N. Watry & Co., 26 W. Randolph-st.

CAMERAS—5x7 Graflex, 6 plate holders.....$50.00 Expert repairing, developing, and enlarging. L. F. Deardorff, 143 N. Wabash. Central 3114.

West Side.

KODAKS—Free instruments to beginners—Buy your kodaks from me and I will show you how to take good pictures. Kodaks and Brownies from $1.00 up. Fredrick Klein, Madison-st. and Sacramento-blvd.

METAL TRIPOD.....$1.60 Buy your boy a "Brownie," from $1.00 up. Bring us your films. Austin 644. Austin Cut Rate Drug, Oak Park 815. 5540 W. Chicago-av.

BAKERY GOODS.

South Side.

COMPLETE stock of all kinds. Very best materials go into the making of our goods. Wm. Barthmus, 434 and Berkeley-av., 40c lb.

BOOTS AND SHOES.

Central.

SHOES—Your choice of any Oxford in the house for Men and Women at $2.50; values up to $5. A. W. Williams, Masonic Temple Shoe Shop, 7th fl.

North Side.

OXFORDS—Ladies' and men's, $3, $3.50, and $4 values, reduced to $1.98; broken lots in small sizes. Sec. Lenz, Lincoln-av. and School-st.

SHOES—We fit your feet at a small cost. Men's Oxfords, values to $6, now $1.75. Women's Oxfords and Pumps at 25 per cent saving. D. M. Sidder, 542 W. North-av.

South Side.

LADIES' SAMPLE PUMPS and oxfords, in sizes 2½, 3, 3½, and 4, large assortment, $1.10 per pair. Wendorff & Day, 3908 and 4244 Cottage Grove-av.

OXFORDS AND SHOES on Tuesday only for men, women, and children broken lines, many styles, special at $1.00. Robinson's Quality Shoes, 6206-08 Halsted-st.

SHOES—small sized oxfords and slippers at $1.45. Black pumps, $2.35. White canvas or buckskin canvable buckles, $1.95. Dohlquist & Son, 409 W. 47th st.

SHOES—Men's and women's shoes in patent and gun metal leathers, button and lace, all styles and sizes, $1.98. The W. & C. Bootery, 6218 Halsted-st.

CLOAKS, SUITS, AND DRESSES.

Central.

COATS—$25 Prince Chap coats, $18.50. A beautiful new model 45 inch fall coat, made of exclusive all wool beaulay at $18.50. King Kelly, 30 S. State-st. Cent. 6628.

DRESSES — $12.50 serge dresses, all colors and button trimmed, with belt effects; one of our special designs for fall at $8.75. Wm. E. Slaughter, 4 S. North American Bldg., State and Monroe-sts.

DRESSES AND SUITS—Clean up sale of all wash goods, including suits and dresses, in my exclusive shop at $2.95, values to $15. W. E. Slaughter & Co., North American Bldg., 3d fl., State and Monroe.

DRESSES—$14.00 all wool serge dresses, the newest fall models, $8.75. Suits, advance fall styles, regular $25.00 value, at $14.00. Kaufman's Monday Bargain Shop, 6th fl., No. American Bldg., State and Monroe.

CLOAKS, SUITS, AND DRESSES.

Central.

NURSES' COSTUMES—For the next 30 days we will make to your measure, perfectly fitted, 3 white poplin dresses for $14.50. Hiram Brown Co., 202-30 E. Randolph-st.

SUITS—Special blue suits, plain tailored, guaranteed lining, made to sell at $22.50; sale price, $12.75. Wm. E. Slaughter, 34 ft. North American Bldg., State and Monroe.

North Side.

COATS, SUITS, DRESSES, and ready to wear skirts at very low prices. M. Stern, 448 Northav., Lincoln 4268.

South Side.

DRESSES—LADIES' AND MISSES'—Special values for this month; beautiful assortment summer dresses $5 up. Dress Shop, 6309 Harvard-av.

DRESSES—Fine imported embroideries, the latest styles, $10 seller, closing out price, $5.95. Sidders, 6242 S. Halsted-st.

WASH DRESSES—$5 value, final clearance, $1. Kaplan Bros., 6253 S. Halsted-st.

CARPETS, RUGS, DRAPERIES.

Central.

RUGS—BARGAINS IN GOOD RUGS—
$12.50 Royal Axminster Rugs, 6x9 ft., now.$ 8.50
$20 Royal Axminster Rugs, 8½x10½ ft., now. 13.50
$22.50 Royal Axminster Rugs, 9x12 ft., now. 16.50
Equally good bargains in Velvet and Brussels Rugs. O. W. Richardson & Co., Cor. Wabash-av. and Congress-st., ob. Auditorium.

South Side.

RAG RUGS—$1.25. Expert cleaning and mending Oriental rugs by natives. Cleaning and dyeing, all lines. I. M. Iralson & Son, 4242 Cottage Grove. Oak. 1254.

CONFECTIONERY.

Central.

SPECIAL FOR TODAY—Toasted Cocoanut Marshmallows, soft and delicious, regular price 30c, today 19c lb. Berry's New Candy Shop, 33 Monroe-st., opposite Majestic Theater.

North Side.

ICE CREAM—For your Sunday dinner or any other time. We will deliver it. Phone Lincoln 1840. Hyman & Hirsch, 404 North-av.

ICES—Our ices are smooth as cream, delicious and refreshing in hot weather. Delmar's Candy Co., 1114 Bryn Mawr-av. Edgewater 1541.

MARSHMALLOWS—Made in Chicago—Delicious Caramel Marshmallows, 40c lb. We deliver. Dambacher, 4629 Evanston. Edgewater 1407.

South Side.

RUFFMADE CHOCOLATES—Special for this coming Saturday and Sunday, 29c a box. C. R. Walgreen, 3900 Cottage Grove-av.

OUR SPECIAL until Sunday, Sept. 1st, Tutti Frutti Ice Cream, Pineapple Ice and fresh Peach Ice Cream, 60c per qt. Purity and cleanliness our motto. Schraders, 1015 E. 43d-st.

CORSETS.

North Side.

CORSETS—We will measure and make to order the best Corset in Chicago at $5.75. Directoire Giri Corset Co., 4470 Evanston-av.

South Side.

CORSETS—Mi-Lady's special $1. Any style corset fitted, $1.50 up. Complete line of gloves and hosiery. Mi-Lady Fashion Shop, 244 W. 63d-st.

DRY GOODS.

Central.

REMNANTS—Ginghams, Percales, Madras, Suitings, etc.; suitable for house dresses, shirtwaists, children's school dresses, etc. Reduced to clear for new stock. The Hiram Brown Co., 202-50 E. Randolph-st.

North Side.

CARMEN HAIR NETS—5c each. Wayne Knit Hosiery our specialty. May Manton patterns. 10c. Wm. Frosch, Dry Goods, 1259 N. Clark-st.

TOILE DU NORD GINGHAM—15c grade, 11c yd.; tissue gingham, 35c grade, 23c yd. C. E. Dickow, Clark and Sheffield.

South Side.

DRY GOODS—Special clearing sale now going on. Bargains in all lines.
F. C. Harlan & Co.,
1024 E. 49d-st.
4235 Cottage Grove-av.
633 E. 47th-st.
1509 E. 53d-st.

DRESSES—Ladies' and misses' wash dresses, this season's best selling line, gingham, linen, and percale, 75c. Hirst Dry Goods Co., 3920 Cottage Grove-av.

HOSIERY—Ladies' silk boot hose, 18c. 30c 9-4 bleached sheeting, 19c yd. 45 in. table oil cloth, 16c yd. Chas. H. Simms, 4090 Cottage Grove.

DRUGS AND TOILET GOODS.

North Side.

PERFUME—One 50c bottle Seyforth's Darling Perfume at 25c. Popular sheet music, 10c. Seyferth's Pharmacy, 1521 Fullerton-av.

South Side.

DRUGS—Cleanest and most complete stock on the South Side. Popular prices. Kodaks and supplies. Aldine Pharmacy, 37th and Cottage Grove, n. e. cor. Douglas 489.

ELECTRICAL GOODS.

Central.

ELECTRIC FANS—Best bargains in city; 8 in. only $7.35. 12 in. only $11.60; opp. City Hall. La Salle Light Shop, 134-36 N. La Salle-st.

North Side.

AMERICAN BEAUTY FLAT IRON—$5 value for $4.50. "Superior" flat iron, $4 value at $3.50. North-av. Electric Co., 144-146 W. North-av.

ELECTRICAL GOODS—Wire for us and we'll wire for you; 5 per cent discount with this advertisement. Clark Electric Co., Linc. 1285., Grace. 5842.

ELECTRIC WASHING MACHINES — Beebe's vacuum, $65, on payments. B. L. Atkins & Co., Electrical Contractors, 4551 Evanston-av.

South Side.

ELECTRIC IRONS $5.00 value, $2.50 this week. $4 Electric Irons $2.00 this week. Big 4 Light Co., 3531 Cottage Grove-av.

EMBROIDERY, LACES, VEILINGS.

Central.

ACCORDION PLEATED SKIRTS—$1.35. Buttons from your material 10c doz; pleating, 2c yd. Madison Embroidery Co., 175 N. State-st.

IRISH PICOT EDGE, 12½c; Medallions, 5c; Drops, 1c; Buttons, 15c doz. Chicago Art Shop, 55 E. Monroe-st.

North Side.

SPECIAL TODAY—Tremendous cut in prices on sample waists; voile robe patterns at factory cost. Embroidery Shop, 2853 Sheffield-av.

FURNITURE AND FIXTURES.

North Side.

DAVENPORT BED—Extra value, genuine leather, fumed oak, $55; rocker and chair to match at $12.5/. Grossberg's Upholstery, 4658 Evanston-av.

HAIR MATTRESSES AND BOX SPRINGS to order. $15 up. Mattresses renovated. Upholstering and finishing. H. J. Edlund, 2649 Evanston-av.

South Side.

BRASS BED—$18 value, for this week, $10.75. Big lot sample furniture in all lines, one-third off. Enterprise Furniture Co., 4245 Cottage Grove-av.

DINING TABLE—Value $15; special this week $8.75. Furniture, bed and bedding, upholstering and mattress manufacturing. Harold Foss & Co., 6147 Halsted-st.

FURNITURE—Marry the girl and see Ferguson. Everything to furnish the home. Ferguson Furn. Co., 704-10 W. 63d-st.

PULLMAN DAVENPORTS, mahogany and oak frame; genuine morocco line covered, $24.75. Phillips Bros. & Well, 819 W. 63d-st.

ROYAL WILTON VELVET RUG, 9x12, seamless, always priced $32.00, special at $21.00. Royal Furniture and Carpet Co., 6308-10 Halsted.

West Side.

RUG SPECIAL—Genuine seamless Wilton, 9x12, $14.50; brass beds, furniture, etc. Hebard Warehouse, 422 Honore-st., cor. Ogden-av.

FLOWERS.

Central.

GLADIOLAS—America and other varieties, 25c a dozen. These beautiful gladiolas sell regularly at $1.00 per dozen. Cocoa Palms, 20c each; regular selling price 35c to 50c each. Water Lilies, 25c a dozen, worth 50c a dozen. Japanese Fern Balls, the largest and choicest assortment of fresh cut flowers on sale. Special designs made to order. A. Lange, Florist, 25 E. Madison-st. Central 3177. Auto. 42072.

North Side.

ASTERS—Fancy 25c dozen; all colors. Gladiolas, 50c dozen, all colors. One $1 basket of flowers is it. Try one. Stollery Bros., 1646 Wilson-av. Edge. 1302.

FURS.

Central.

COATS—Hudson seal, French dyed, $200 and up. Special prices for August. I. Perlson, 506 North American Bldg., 86 S. State-st. Central 3008.

FURS—Remodeled this month at special prices. A. W. Larapide, 912 North American Bldg., State and Monroe-sts.

FURS.

Central.

KOREAN LYNX SETS—Special offer. The first importation into this country. They are long and silky in the fur and look better than lynx or fox and wear better; guaranteed. eW offer, to introduce them, 300 sets in black and blue, extra large pillow muff and Russian or snake scarf, $25.00; next size, $22.50; blue, same price. Sent on approval to any part of the United States. I will pay return express charges if not satisfactory. Remember, there is nothing in the fur line that you cannot find in my establishments. C. F. Periolat, Leading Furrier. Established 1855. Store, 6 E. Randolph-st., 7th floor, Masonic Temple.

MINK SET—Special $125 value, $75. Repairs and remodeling at great reduction for August. Satisfactory terms. Henry Kessler, 732 209 S. State.

SQUIRREL COATS—$200; worth $300. Only a few left in stock. Do not miss opportunity. Call at once. Have old furs remodeled now. Mayer Miller, 39 S. State-st. Randolph 1768.

North Side.

BLACK FOX SETS—$125 value at $75. Remodeling. Summer prices. Open evenings. Arthur Felber, 4547 Racine-av., around cor. Wilson.

FURS—Economize on your furs by dealing with C. Baron, Practical Furrier; established 30 years. C. Baron 1205 N. Clark-st.

GAS FIXTURES AND APPLIANCES.

North Side.

GAS CONSUMERS—If you are interested in obtaining gas at 60c a thousand feet, address, for particulars. Edward J. Burns & Co., 2911-17 Sheridan-rd.

GLOVES.

North Side.

GLOVES—500 pair Kayser silk gloves, extra long 2 button lengths, embroidered tops, assorted shades; a regular $1.25 value; sale price, 69c. Exclusive Glove Store, 5221 N. Clark-st.

GROCERIES AND MEATS.

Central.

SPARE RIBS.....10c
Leaf Lard.....12½c
Froehling & Heppe, 216 N. State-st.
Purchases over $1.00 delivered free.

North Side.

NATIVE POT ROAST.....9c lb.
Fancy sugar cured ham.....16c lb.
Buehler Bros., 811 N. Clark-st. North 2317.

SOAP—American Family, German Mottled, and Fels Naphtha, all 2 bars for 9c. Finest Wisconsin creamery butter, 25c lb., in cartons. C. F. Kunze, 1956 Sedgwick-st.

SPRING CHICKENS—22c. Leg of lamb, 16c. Roast beef, 16c and 18c. W. A. Henne, 2829 N. Clark-st. Lake view 704.

South Side.

BUTTER—Special—Best Elgin Butter, 31c. Coffee, extra fine, 30c. Kitchen Kleanser, 6 for 25c. M. Colby, 68th and Halsted. Went. 9071.

CHICKENS, per lb., 14½c; rib roast, 12½c; sirloin steak, 16c. Orest & Anderson, 6203 Halsted-st. Went. 1128.

FRESH TOMATOES, per basket.....15c
Fancy yellow Crawford peaches, basket.....25c
Best Ohio potatoes, 16 lbs.....25c
Beets, carrots, 3 bunches.....5c
Select sweet corn, per doz.....20c
J. H. Anderson, 741 E. 43d-st. Ph. Oakland 978.

GOLD MEDAL FLOUR, sack, 75c. Price's Baking Powder, 1 lb. can, 38c. Fels Naptha Soap, 10 bars for 45c. Geo. Boehm, 6145 S. Halsted-st.

HAMS—No. 1 Sugar Cured, 14½c. No. 1 strip bacon, 15½c lb. Choice Leg Lamb, 11½c lb. Kraber's Market, 6336 S. Halsted-st.

H. & E. SUGAR with 10 lb. order.....4½c
Swift's Premium Ham.....15½c
Spivak, Stein & Citron, 358 W. 63d. Went. 884.

Southwest Side.

BREAD—Madam, drop baking drudgery once and for all. Buy Schulze's delicious factory baked bread and save your time and strength for better things. Schulze Baking Company. At all grocers and delicatessens.

HAIR GOODS.

Central.

CONVENT HAIR SWITCHES—2½ oz. x 24 in., $18 val., special for today only $10. Made while you wait. Perfect match guaranteed. Mrs. B. Negrescon, 8th fl., Nor. Am. Bldg., State and Monroe-sts. Central 1989.

HAIR SWITCHES—Formerly $5, now $2. Free bottle Brilliantine, makes hair soft and glossy. Mrs. A. D. Baker, 30 S. State, n. e. cor. Monroe.

WIGS AND TOUPEES—For finest work and perfect fitting see J. Crest, 2d floor, McVicker's Theater Bldg. Specialists in theatrical work.

South Side.

HAIR GOODS of all kinds at the right prices. Personal attention to all buyers. Olson & Shimek, 721 W. 63d-st.

HATS AND CAPS.

Central.

HATS—See the new Fall Rotary Hat, $3.00. B. L. Ames Hat Co., 35 E. Madison-st.

HOUSE FURNISHINGS.

South Side.

DISH PANS—Enameled, 14 qt. capacity, 23c. Furniture polish, all kinds, 19c. Jelly glasses, per doz., 19c. Harry L. Porter, 4236 Cottage Grove-av.

INSECT POWDERS.

South Side.

TRACKETT'S Positive Roach and Bedbug Exterminator, regular 50c can at 35c if you bring this ad. Trackett & Co., 2239 Indiana-av. Calu. 599.

JEWELRY AND SILVERWARE.

Central.

DIAMONDS—This Week—$60 blue white diamond at only $50 on terms of $1 a week. Olsen & Ebann, 4th floor, 209 S. State-st. Phone Harrison 1007. Representative will call.

South Side.

DIAMONDS—12 Diamond Rings, ¼ karat, clear white stone; special, while they last $32 each. Manahan, 361 W. 63d-st.

WATCHES—Gents' 12 size Elgin watch, thin model, 20 yr. case, special, $8.95; value $11.50. Sandack Jewelry, 6217 S. Halsted.

LADIES' TAILOR MADE SUITS.

Central.

ARENDT'S SPECIAL REDUCTION during early fall opening. Large and smart variety of cloth, velvets, furs, and special habit materials. Extra low prices on all fur orders. F. Arendt, 402-406-408 Heyworth Bldg., 29 E. Madison-st.

LADIES' SUITS—Workmanship and fit guaranteed, 25 per cent dis. this month; finest assortment of imports. L. Swidler, 902 Stewart Bldg., 108 N. State.

LADIES SUITS—Our fall suitings now ready, $40; silk or satin lined suit; finest workmanship, $52. Unity Ladies Tailors, 502 Republic Bldg.

LADIES' SUITS—For this week only. All the latest styles. Sale price $32.50. Singer, 900 Masonic Temple.

LADIES' SUITS—We make to your measure regular $30 suit at $25; best materials used. John H. Woods & Co., 414 North American Bldg.

SUITS—Congress Ladies' Tailors make suits to your measure for $16. Long coats, $9. Fit and workmanship guaranteed. 36 S. State-st., Suite 1222. Central 978.

SUITS—For balance of August my reg. $50 tailored suits, imported fabrics, exclusive and original designs, only $35. D. J. Hauptman, 36 S. State-st.

SUITS—August sale, 20% disc. this month on all ladies' suits; best materials. We guarantee fit. Purposes. 1100 N. Am. Bldg.

SUITS—At special prices for August by H. H. Gray, who just arrived from New York. Ready for fall business. 920 Stewart Bldg. Cent. 6059.

SUITS—$10 discount on all suits this month. Finished in two days. Only two fittings. H. Zeiss, 1612 Heyworth Bldg.

SUITS—PAULSON, HANSEN & CO. are now ready for fall business, with complete line of imported materials and [illegible] 806 N. Am. Bldg.

SUITS—I. Orlow has opened spacious quarters, 8/8 North American Bldg., 30 S. State. Now ready for fall business.

SUITS—L. Sejny, ladies' tailor, makes a first class suit to your order for $35.00. 120 N. State-st., opp. Marshall Field's.

SUITS—S. Karpel's high grade Ladies' Tailored Suits, $30 and $35. Perfect fit and expert workmanship guaranteed. S. Karpel, 1815 Mas. Temple.

North Side.

FALL SUITS—Made after Aug. 1st at $18 up. Style, fit, and workmanship guaranteed. Made of your own material, $10. Lake View Tailors, 3039 Lincoln-av.

SUITS—Fall goods and styles now in. Schwocleva at $25. 11 years in business speaks for my reputation. Finkelstein, 337 North-av., Lincoln 6050.

SUITS—Until Sept. 15th, all $35 suits and coats, $25; $15 skirts, $10; absolutely guaranteed every way. Robert D. Manus, 921 Belmont-av.

South Side.

COATS—A special offer to my old customers and their friends until Sept. 10, long coats of broadcloth, full lined, at $30. M. Goldfelt, 6441 S. Halsted-st.

I OFFER for this week the new motor coat and steamer blanket in one at most reasonable price. A. Wefl, 4200 Drexel-blvd.

SUITS—$5.00 and $10.00 off on orders before Sept. 15th. No suit leaves unless perfect in every detail. J. Kane, 339 E. 43d-st. Oakland 2271.

SUITS—Will give $5 reduction on all orders placed before Sept. 1st. Latest styles; fit guaranteed. A. Goldstein, 837 W. 63d. Ph. Wentworth 1399.

LADIES' TAILOR MADE SUITS.

South Side.

SUITS—Special prices on all orders placed before rush season. Showing new fall suitings. Noble D. Soper, 41st and Cottage Grove-av.

SUITS—Fall and winter materials just in, designed exclusively for each person, at 25% saving until Sept. 1. Liberman Bros., 3521 Cottage Grove.

West Side.

SUITS—Only 2 weeks left to get 1st class man tailored suits at ½ price. Svilow, 1765 Ogden-av.

**M

Marshall Field & Co.

With the first breath of Autumn comes the initial announcement of our Colored Wool Dress Goods Section, showing

New Colored Scotch Suitings, Coat Materials and Silk and Wool Novelties.

Women who seek early and accurate knowledge of the weaves, colorings and designs for Fall will note the following points in even a brief review of our remarkable display—now practically complete:

¶ That designers have gone far afield for novel and attractive effects, and have achieved exceptional success.

¶ That even the most modest mixtures reveal color combinations of rare beauty and the finest taste.

¶ That the diversity of new weaves and effects makes a distinctive Suit, Coat or Costume merely a matter of individual selection.

To describe the new fabrics and novel ideas in detail would be too lengthy, but this is true—that no finer or more likable display ever greeted a Fall Season than the one we now put forth. *Second Floor.*

Women's Burlington Black Silk Hose, 95c

With Lisle Garter Tops, Soles, Heels and Toes.

This line of Silk Hosiery has the appearance of much higher priced lines and owing to the lisle reinforcements has the advantage of being more durable than many of them—Pair, 95c. *Fourth Floor.*

We have these Hose in tan, white and popular shades at, pair, $1.00.

Caracul—A Most Adaptable Fur.

Prices Run Remarkably Low in the August Sale—Which Ends Saturday.

Furriers can accomplish more in the way of graceful draping and variety of designs with Caracul than with perhaps any other Fur. Its glossy black permits perfect matching, and it is so pliable it can be tailored into nearly any shape. The new styles in our August display are proving widely popular. These values deserve immediate selection; particularly as they will not be available after Saturday. *Fifth Floor.*

Caracul Scarfs, shaped at neck, tabs forming point in front, satin lined, $6.00.

Large Caracul Muffs to match, in the plain pillow shape, satin gussets at sides, $15.50.

Caracul Shawls, 86 inches long; 8 inches wide; ends are gathered and finished with large crochet ornaments, satin lined, $40.00.

Caracul Muffs to match, in the semi-circular shape, finished with shirred ends, $21.00.

Caracul Scarfs made on straight lines, 5 inches wide; extending to waist line, satin lined and finished with fancy crochet trimming, $34.50.

Large Caracul Muffs to match, with satin gussets and doubled satin frill at edge, $37.00.

Chas. A. Stevens & Bros

Women's, Misses' and Children's Outfitters
17 to 25 N. State Street, Through to Wabash Avenue.

Bathing Suits

Greatly Reduced for the Final Clean-Up Sale

We have left about 150 Bathing Suits, which we offer today at the following reductions:

Mohair Suits

$2.75 to $3.95 suits at $1.50.
$5 to $7.50 suits at $2.95.
$8.50 suits at $3.75.

Silk and Satin Bathing Suits

$7.50 to $12.50 suits at $5.
$15 to $27.50 suits at $10.

HEALTH RESORTS

Write for *Catalog*

An Ideal Rest Cure on Lake Michigan—
16 Miles North of Chicago

North Shore Health Resort

Winnetka, Ill.
Special treatments for Heart and Digestion.

Long Distance *211 Winnetka*

HEALTH RESORTS

WHY TRAVEL

If you wish to recuperate—go to the

Medical Electro-Hydro Therapeutic Institute

All Kinds of Medicated Baths

Highest grade of electrical appliances magnificently equipped for Rest Cure, Nervous Prostration, etc.

2406 N. CLARK STREET
Tel. Lincoln 4228 CHICAGO, ILL.

SUBSCRIBE FOR THE TRIBUNE.

Most Miles for the Least Money

Indestructo Strength Due to "Built-In" Construction.

"Indestructo Dreadnought"

Ordinary trunks are *made* to *sell*—Indestructo Trunks are *built* to *travel*.

Ordinary trunks are sold on appearance.

Appearance, however, does not constitute strength.

In fact, handsome appearance is often the guise of weak construction.

Indestructo Trunks are built by a special process—eliminating all joints.

"Jointless" means "smashless" for thousands of miles of hardest travel.

Indestructo means Strong—Safe—Insured—Properly Priced.

You will get the most miles of service for your money only when you buy Indestructo Baggage.

BUY INDESTRUCTO BAGGAGE

See the Indestructo Trunk Today at

THE HUB
The Boston Store
Siegel, Cooper & Co.

Your ad in The Tribune will reach *The People Who Have Money to Spend.*

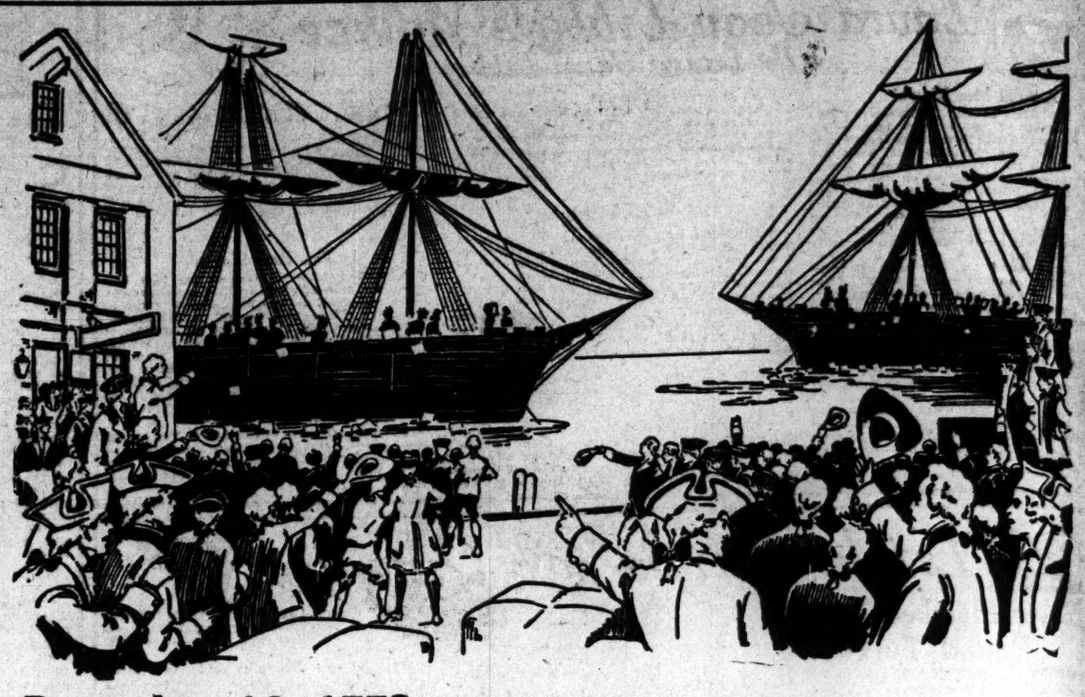

December 16, 1773

A little affair occurred in New England that went down in history as

The Boston Tea Party

"There's a Reason"

An English King had told his subject colonists that if they drank tea they must pay a tax on it—an unjust tax that made revenue, not for Americans but for Englishmen.

It was a tax that increased the high cost of living of those days—and our forefathers went to the wharf where the tea ships were moored, split open the tea chests and spilled their contents into Boston Harbor, thus producing the largest and most expensive bowl of tea the world has ever seen.

Today

Is repeated practically the same thing.

The Brazilian Coffee Trust, operated by foreign money kings, working outside the control of our National Anti-trust laws, have imposed a tax upon American Citizens which has raised the price of even the cheapest grade of coffee from 15c to 25c per lb.

During three past years this trust has taken **Hundreds of Millions of Dollars** from the pockets of American Citizens.

It has given Brazil 85 Millions of Dollars with which to retire her National Bonds.

It has given Brazil 10 Millions of Dollars to pay interest on her bonds.

It has given Brazil a "bought and paid for" supply of coffee on hand worth 90 Millions of Dollars and—

It has paid millions upon millions of profit into the coffers of the Foreign Money Kings, and yet the coffee people report a falling off in sales of about 200 million pounds in the past two years.

Why this Heavy Reduction?

Until recently the ever increasing army of Postum users thought only of health as a "reason" for quitting coffee. Now **Economy** is another "reason." A third "reason," **Improved Flavor,** has come in with

Instant Postum

prepared **instantly** by placing a spoonful in a cup and pouring hot water over it.

This presents a delicious beverage much resembling high grade Java in color and taste, but absolutely pure and free from the coffee drug "caffeine" or any other harmful ingredient.

Health, convenience, flavor and economy have induced people to change from coffee to Postum, then follows better health, freedom from headache, indigestion, nervousness and other coffee ills.

The Result—

In hundreds of thousands of American homes today, coffee is forgotten and Postum has become the regular table beverage. It is an American drink made by Americans from American products.

A 100-cup tin Instant Postum, 50c, (equals 1-2c per cup), at Grocers. (Smaller tins at 30c.) Regular Postum, large package, (must be boiled 15 minutes), 25c.

"There's a Reason"

Coffee averages about double that cost.

5-cup free sample of Instant Postum sent for 2-cent stamp for postage.

POSTUM CEREAL COMPANY, LTD., BATTLE CREEK, MICHIGAN.

Playing

CUBS IN A SLU
FALL TO INFA

Third Straight Defe
Three Days Recorde
a Margin of 12 to-

P. L. TRIES 3 PITC

Leifield, Reulbach, and
milk Victims of Poor
port and Nap Ruck

BY SAM WELLER.

When a ball team with pennant
loses twice to Boston and once t
all in three days' time, it looks as
team is having a slump. The C
like helpless schoolboys yest
west side park in the first of t
Dahlen's Dodgers, and took a de
ing by a score of 12 to 3.

While that was taking place
were licked down in Cincinnati,
between the two rival clubs still
a half games, but a dandy char
up a part of that gap was thrown
the end of the season is drawing

The Brooklyn trailers won wit
that it was ridiculous. They ou
outfielded the Cubs and ran the
lot of pennant winners. Three
pitchers were used by the Chica
each one yielded to the attack
was any luck in the game, it
Brooklyn.

Infants Take Candy

The game was lost after three
been fought and Brooklyn posses
After that the attack of the Cu
spirit as well as things physical,
other hand the Dodgers hammere
half dozen runs, just as if they o
doing it.

Lefty Leifield, whose southpa
baffled the Brooklyn batters a
season, was saved especially for
It was generally supposed he
form and would give the Dodge
beating. So far as could be see
nothing wrong with his form out
of wildness. But in order for h
held the enemy yesterday, he
had to fan every batter, for it
ous to permit a man to hit th
where.

Lefty got bum support and p
more than two innings under a
minute. Then he was removed and
bach called to put a stop to such br
Ed couldn't stop it, although he
hurling in good form, so he stayed
balance of that round. Grover Le
then given a chance to make his C
and he shot some fast ones and cu
at the Dodgers that should have st
their heads, but nevertheless they
six more runs while the tall young
mound, so it looked as if the game
to go to Brooklyn, no matter what th

Merely One "Horrible Ex

As proof that fate was taking a
game, we offer a peculiar play that
the third round. It was just after Ma
took Leifield out and called Reulbach
Mack Wheat was on third and Yo
on first with one out. After Reulbach
up sufficiently to go on with the c
Klem turned to the grandstand to a
change in pitchers. While he was
bach hurled a ball and Cutshaw,
game was on, dashed for second. J
pegged down there and his throw w
went to center field, letting Wheat
while Cutshaw dashed on to third.
wild peg to third after recovering th
to head off the man there, and Cut
home.

Ump. Klem sent both runners back
were, for he didn't purpose to hav
happen when he had his back turne
They went back with little protest
first ball pitched, Cutshaw dashed
exactly the same thing happened ag
throw was high and let Wheat sco
shaw went on to third. This t
Zimmerman was able to stop Evers
hold the last runner at third, but h
ment later, anyway, on Fisher's sin

There might have been more occ
ing had some one other than Nag
on the slab for Brooklyn. He is a
pitcher in the league for the Cub
when they do accomplish the feat
with a total of one or two runs. As
lyn had a lead of six runs the h
Rucker was gone.

Story of Cubs' Only C

The only successful attack the
Rucker was in the third, when he
couple of minutes and walked
Schulte, the first two batters. To
lowed with a three base drive and
on an infield out. Mr. Rucker pass
after that and kept the base hits w
scattered.

After Rucker reached first base
an error he quit the game, letting
for him, and Ragon did the hurlin
the ninth.

Brooklyn got a run in the first in
have made more. Moran started w
was trapped and run down in trying
mel walked, but was forced at s
The latter stole second and score
triple. Wheat flied out, ending it.

In the next, with one out, Fisher
on Downey's wild heave and
Rucker singled, scoring Fisher.
next two batters, preventing furth

Trouble Comes in

The third was the distressing
walked, stole second, and went to t
wild peg. Daubert grounded out
to third. Wheat singled, bringing
the hit-and-run play Downey ran
and Cutshaw pushed a slow one thr
spot for a single, sending Wheat to
was taken out and Reulbach sen
The funny play then came off,
making the announcement. He m
go back and do it over again se
Cutshaw stole second, went to th
wild heave, while Wheat scored.
center, scoring Cutshaw. Fisher t
Phelps fanned, but Rucker single
Fisher. Sheckard pegged home
chance to get the man, but the b
Archer's shoulder and hit the sta
count and Rucker take second. Mo
it with a ground ball to Downey.

The Cubs' three runs were m
round. Sheckard and Schulte w
on Downey's triple to left. Heim
Leach grounded out, Downey
fanned, closing the round.

Loudermilk held the Dodgers th
and fifth, but in the sixth they
runs on him. Moran walked and
passed ball. Hummel hit one to
center for a home run, sending i
him. Smith doubled to left and D
but Smith was left on third wh
and Cutshaw flied to Leach.

Infants Still Tram

Fisher started the seventh with
third on a wild pitch. Phelps
tapped to Loudermilk, who had
double play but let Phelps go to se
one man at first, Fisher staying
time. Moran singled, scoring
Phelps. Hummel lifted a high
right wing of the stand and Schu
catch. Moran was caught steal
out.

The final two runs came in t
Smith and Daubert were safe o
The former took third when Whe
shaw unexpectedly sacrificed,
on second, and both scored on
Fisher stole second again, but w
Phelps fanned.

Union Giants, 12; Gran

Grand Rapids, Wis. Aug. 2
Union Giants of Chicago defea
to 0. Score:
Giants.....3 2 1 3 1 0
Grand Rapids...0 3 0 0 3 6
Batteries—Jenkins and Washi
Cook.

Roger Derides Trad

St. Louis, Mo. Aug. 26.—[S
Bresnahan of the St. Louis Ca
a story published here today that
to Brooklyn for Rucker and Outf

y

f they drank
revenue, not

days—and our
red, split open
thus producing
en.

money kings,
ws, have im-
the price of

Millions of Dol-

re her National

her bonds.
on hand worth

of the Foreign
sales of about

hought only of
other "reason."

r and taste, but
dient.
offee to Postum,
r coffee ills.

Postum has be-
from American

at 30c.) Regular

Postum sent for
ostage.

Playing Second Fiddle Isn't Bad if the First Fiddle Has the Class.

QUESTION OF CONDUCT.

CUBS IN A SLUMP FALL TO INFANTS

Third Straight Defeat in Three Days Recorded by a Margin of 12 to 3.

P. L. TRIES 3 PITCHERS.

Leifield, Reulbach, and Loudermilk Victims of Poor Support and Nap Rucker.

BY SAM WELLER.

When a ball team with pennant aspirations loses twice to Boston and once to Brooklyn all in three days' time, it looks as if that ball team is having a slump. The Cubs played like helpless schoolboys yesterday at the west side park in the first of the series with Dahlen's Dodgers, and took a decisive beating by a score of 12 to 3.

While that was taking place the Giants were licked down in Cincinnati, so the gap between the two rival clubs still is six and a half games, but a dandy chance to close up a part of that gap was thrown away and the end of the season is drawing nearer.

The Brooklyn trailers won with such ease that it was ridiculous. They outbatted and outfielded the Cubs and ran the bases like a lot of pennant winners. Three swarthy pitchers were used by the Chicago club and each one yielded to the attack. If there was any luck in the game, it all favored Brooklyn.

Infants Take Candy Early.

The game was lost after three rounds had been fought and Brooklyn possessed six runs. After that the attack of the Cubs lacked in spirit as well as things physical, while on the other hand the Dodgers hammered in another half dozen runs, just as if they couldn't help doing it.

Lefty Leifield, whose southpaw stuff has baffled the Brooklyn batters so much this season, was saved especially for this game. It was generally supposed he was in top form and would give the Dodgers another beating. So far as could be seen, there was nothing wrong with his form outside of a bit of wildness. But in order for him to have held the enemy yesterday, he would have had to fan every batter, for it was dangerous to permit a man to hit the ball anywhere.

Lefty got bum support and pitched a bit more than two innings under a strain every minute. Then he was removed and Big Ed Reulbach called to put a stop to such brazen playing. Ed couldn't stop it although he seemed to be hurling in good form, so he stayed only for the balance of that round. Grover Loudermilk was then given a chance to make his Chicago debut, and he shot some fast ones and excellent curves at the Dodgers that should have stood them on their heads, but nevertheless they whaled home six more runs while the tall youngster was on the mound, so it looked as if the game was destined to go to Brooklyn, no matter what the Cubs did.

Merely One "Horrible Example."

As proof that fate was taking a hand in the game, we offer a peculiar play that came up in the third round. It was just after Manager Chance took Leifield out and called Reulbach to the mound. Zack Wheat was on third and Young Cutshaw on first with one out. After Reulbach had warmed up sufficiently to go on with the contest, Ump. Klem turned to the grandstand to announce the change in pitchers. While he was talking Reulbach hurled a ball and Cutshaw, thinking the game was on, dashed for second. Jimmy Archer pegged down there and his throw was high and went to center field, letting Wheat come home, while Cutshaw dashed on to third. Evers made a wild peg to third after recovering the ball, trying to head off the man there, and Cutshaw also got home.

Ump. Klem sent both runners back to where they were, for he didn't purpose to have such things happen when he had his back turned to the field. They went back with little protesting, and on the first ball pitched, Cutshaw dashed for second and exactly the same thing happened again. Archer's throw was high and let Wheat score, while Cutshaw went on to third. This time, however, Zimmerman was able to stop Evers' wild peg and hold the last runner at third, but he scored a moment later, anyway, on Fisher's single.

There might have been more occasion for fighting had some one other than Nap Rucker been on the slab for Brooklyn. He is about the hardest pitcher in the league for the Cubs to beat, and when they do accomplish the feat it is generally with a total of one or two runs. As soon as Brooklyn had a lead of six runs the hope of beating Rucker was gone.

Story of Cubs' Only Chance.

The only successful attack the Cubs made on Rucker was in the third, when he was wild for a couple of minutes and walked Sheckard and Schulte, the first two batters. Tom Downey followed with a three base drive and scored himself on an infield out. Mr. Rucker passed no more men after that and kept the base hits wonderfully well scattered.

After Rucker reached first base in the ninth on an error he quit the game, letting a substitute run for him, and Ragon did the hurling in the last of the ninth.

Brooklyn got a run in the first inning and should have made more. Moran started with a single, but was trapped and run down in trying to steal. Hummel walked, but was forced at second by Smith. The latter stole second and scored on Daubert's triple. Wheat flied out, ending it.

In the next, with one out, Fisher reached second on Downey's wild heave and Phelps walked. Rucker singled, scoring Fisher. Leifield got the next two batters, preventing further damage.

Trouble Comes in Heaps.

The third was the distressing round. Smith walked, stole second, and went to third on Archer's wild peg. Daubert grounded out, Smith sticking to third. Wheat singled, bringing him home. On the hit-and-run play Downey ran to cover second and Cutshaw pushed a slow one through the vacant spot for a single, sending Wheat to third. Leifield was taken out and Reulbach sent to the mound. The funny play then came off, with Ump. Klem making the announcement. He made the Dodgers go back and do it over again so he could see it. Cutshaw stole second, went to third on Archer's wild heave, while Wheat scored. Fisher singled to center, scoring Cutshaw. Fisher then stole second, Phelps fanned, but Rucker singled to left, scoring Fisher. Sheckard pegged home with a possible chance to get the man, but the ball bounded over Archer's shoulder and hit the stand, letting Fisher count and Rucker take second. Moran kindly ended it with a ground ball to Downey.

The Cubs' three runs were made in the same round. Sheckard and Schulte walked and scored on Downey's triple to left. Heine Zim fanned, but Leach grounded out, Downey scoring. Saier fanned, closing the round.

Loudermilk held the Dodgers through the fourth and fifth, but in the sixth they belted home two runs on him. Moran walked and took second on a passed ball. Hummel hit one to the wall in left center for a home run, sending in Moran ahead of him. Smith doubled to left and Daubert sacrificed, but Smith was left on third when Wheat fanned and Cutshaw flied to Leach.

Infants Still Tramp Pan.

Fisher started the seventh with a double and took third on a wild pitch. Phelps walked. Rucker tapped to Loudermilk, who had a chance for a double play but let Phelps go to second and got only one man at first, Fisher staying at third all the time. Moran singled, scoring both Fisher and Phelps. Hummel lifted a high foul down by the right wing of the stand and Schulte made a circus catch. Moran was caught stealing for the third out.

The final two runs came in the eighth, when Smith and Daubert were safe on infield singles. The former took third when Wheat flied out. Cutshaw unexpectedly sacrificed, putting Daubert on second, and both scored on Fisher's single. Fisher stole second again, but was left there when Phelps fanned.

Union Giants, 12; Grand Rapids, 9.

Grand Rapids, Wis. Aug. 26.—[Special.]—The Union Giants of Chicago defeated the locals, 12 to 9. Score:

Giants	3	3	1	3	1	0	0	0	1—12	16	2
Grand Rapids	0	3	0	0	5	0	0	1	0—9	11	3

Batteries—Jenkins and Washington; Nelson and Cook.

Roger Derides Trade Rumor.

St. Louis, Mo., Aug. 26.—[Special.]—Manager Bresnahan of the St. Louis Cardinals laughed at a story published here today that he is to be traded to Brooklyn for Rucker and Outfielder West.

MAJOR LEAGUE STANDINGS.

AMERICAN LEAGUE.

	W.	L.	Pct.		W.	L.	Pct.
Boston	83	37	.689	Detroit	56	66	.459
Washington	75	46	.620	Cleveland	53	66	.441
Phil'd'lphia	72	46	.610	New York	41	75	.353
CHICAGO	60	58	.508	St. Louis	38	82	.317

Yesterday's Results.

Chicago..........4; Boston..........2
Washington..........6; St. Louis..........3
(First game.)
St. Louis..........4; Washington..........3
(Second game.)
Philadelphia..........5; Detroit..........2
New York..........8; Cleveland..........8
(Nine innings; rain.)

Games Today.

Chicago at Boston. Detroit at Phil'd'lphia.
St. Louis at Washington. Cleveland at New York.

NATIONAL LEAGUE.

	W.	L.	Pct.		W.	L.	Pct.
New York	81	34	.704	Cincinnati	55	63	.466
CHICAGO	75	41	.647	St. Louis	52	65	.444
Pittsburgh	68	49	.581	Brooklyn	43	74	.368
Phil'd'lphia	56	58	.491	Boston	35	81	.302

Yesterday's Results.

Brooklyn..........12; Chicago..........3
Cincinnati..........5; New York..........0
Pittsburgh..........5; Boston..........4
(First game.)
Boston..........8; Pittsburgh..........4
(Second game.)
Philadelphia..........4; St. Louis..........1

Games Today.

Brooklyn at Chicago. Boston at Pittsburgh.
New York at Cincinnati. Phil'd'phia at St. Louis.

CUBS-BROOKLYN SCORE.

CHICAGO.

	AB	R	BH	TB	BB	SH	SB	PO	A	E
Sheckard, lf	4	1	1	2	1	0	0	1	0	1
Schulte, rf	4	1	2	2	1	0	0	2	0	0
Downey, ss	4	1	1	3	0	0	0	3	4	2
Zim'rman, 3b	4	0	2	2	0	0	0	0	2	0
Leach, cf	4	0	0	0	0	0	0	2	0	0
Saier, 1b	4	0	0	0	0	0	0	7	1	0
Evers, 2b	4	0	1	1	0	0	0	6	3	0
Archer, c	3	0	3	3	0	0	0	4	1	2
Cotter, c	1	0	0	0	0	0	0	2	2	0
Leifield, p	1	0	0	0	0	0	0	0	1	0
Reulbach, p	0	0	0	0	0	0	0	0	0	0
Loudermilk, p	2	0	0	0	0	0	0	0	3	0
*Williams	1	0	0	0	0	0	0	0	0	0
Totals	36	3	10	16	2	0	0	27	17	5

*Batted for Loudermilk in the ninth inning.

BROOKLYN.

	AB	R	BH	TB	BB	SH	SB	PO	A	E
Moran, cf	5	1	2	2	1	0	0	3	0	0
Hummel, rf	5	1	1	4	1	0	0	1	0	0
Smith, 3b	3	3	2	3	2	0	2	1	2	0
Daubert, 1b	4	1	2	4	0	1	0	9	0	0
Wheat, lf	5	1	2	2	0	0	0	2	0	0
Cutshaw, 2b	4	1	1	1	0	1	1	2	5	1
Fisher, ss	5	3	3	4	0	0	2	2	2	0
Phelps, c	3	1	0	0	2	0	0	7	0	0
Rucker, p	5	0	2	2	0	0	0	0	1	0
Ragon, p	0	0	0	0	0	0	0	0	0	0
Totals	39	12	13	22	6	2	5	27	10	1

Chicago	0	0	3	0	0	0	0	0	0—3
Brooklyn	1	1	4	0	0	2	2	2	0—12

Two base hits—Smith, Fisher, Sheckard. Three base hits—Daubert, Downey. Home run—Hummel. Struck out—By Leifield, Moran; by Reulbach, Phelps; by Loudermilk, Hummel [2], Wheat, Phelps; by Rucker, Zimmerman, Leifield, Saier, Sheckard, Loudermilk; by Ragon, Williams, Schulte. Bases on balls—Off Leifield, 3; off Rucker, 2; off Loudermilk, 3. Double plays—Cutshaw-Fisher-Daubert; Smith-Cutshaw-Dauber. Hits—Off Leifield, 5 in 2 1-3 innings; off Reulbach, 2 in 2-3 inning. Wild pitch—Loudermilk. Passed ball—Archer. Time—1:55. Umpires—Klem and Orth.

SAM WELLERISMS.

One more with Brooklyn. Then St. Louis comes for five games.

There are thirty-eight games left to play and if the Cubs win thirty of them they should be in the fight to the last.

Bill Dahlen didn't have to kick any to win so he lasted through the day without getting ordered off the field.

Jimmy Archer had a horrible day of it in pegging to the bases, but a good day with the stick, getting three singles in three times up. He retired after six rounds and Cotter finished the game.

Joe Tinker was still a bit lame from the bumping and spiking he got on Sunday, so Tom Downey played shortstop. Tom was charged with a couple of errors, one of which helped in the making of a run.

Loudermilk turned his back when Daubert hit a liner at him in the eighth. He stopped the ball all right with the thickest part of his leg, which is none too thick, but he couldn't find the ball in time to get the man at first.

The new southpaw, Rudy Summers, is expected to report today. He was tipped off to President Murphy by "Diamond Harry" McIntire. The latter sat in the press stand and told great things of the pitching prowess of the youngster.

A marked copy of the Carlyle, Ill., Union Banner was received in the mail yesterday. It contained a long poem by Clyde Addison Wright "subscribed with hearty admiration of the fastest catcher extant—the Prince of the Mask—Jim Archer." The paper will be delivered to the "prince" before the game today.

BENTON BLANKS GIANTS, 5-0

Southpaw Wins First Game of Series for Cincinnati.

REDS SCORE FOUR IN EIGHTH

Grant's Home Run and Great Catch by Murray Features of Battle.

Cincinnati, O., Aug. 26.—Cincinnati defeated New York in the first game of the series, 5 to 0. Benton was in grand form, allowing only four scattered hits. Marquard was hit hard and timely. Two doubles, a home run, and a single netted four runs for Cincinnati in the eighth. Grant put the ball to the right field for four sacks. Murray's great one handed catch in deep left was the fielding feature. Esmond was ejected from the game by Umpire Johnstone in the seventh inning for disputing a called third strike. Score:

New York.	R	H	P	A	E	Cincinnati.	R	H	P	A	E
Snodg's, cf	0	0	1	0	0	Bescher, lf	1	2	0	0	0
Doyle, 2b	0	2	2	3	0	Marsans, cf	0	0	3	0	0
Becker, rf	0	0	0	0	0	Hoblitz'l, 1b	1	3	11	0	1
Murray, lf	0	0	3	0	1	Mitchell, rf	1	3	3	1	0
Merkle, 1b	0	0	7	1	0	Phelan, 3b	1	1	0	1	0
Herzog, 3b	0	2	0	1	0	Grant, ss	1	1	0	0	0
Wilson, c	0	0	8	0	0	Esmond, ss	0	1	3	0	0
Fletcher, ss	0	0	3	4	0	Egan, 2b	0	1	2	5	0
Marquard, p	0	0	0	3	0	McLean, c	0	1	6	0	0
						Benton, p	0	1	1	1	0
Totals	0	4	24	12	1	Totals	5	13	27	11	0

New York	0	0	0	0	0	0	0	0	0—0
Cincinnati	0	0	0	1	0	0	0	4	*—5

Two base hits—Herzog, Bescher, Hoblitzel. Three base hit—Herzog. Home run—Grant. Double plays—Fletcher-Doyle-Merkle; Fletcher-Merkle; Egan-Hoblitzel; Mitchell-McLean. Bases on balls—Off Benton, 1. Stolen base—Esmond. Wild pitch—Marquard. Sacrifice hit—Marsans. Struck out—By Marquard, 6; by Benton, 5. Time—1:35. Umpires—Johnstone and Emslie.

PIRATES AND BRAVES DIVIDE.

Pittsburgh Takes Half of Double Bill—Wilson Brings Total of Triples to Thirty-two.

Pittsburgh, Pa., Aug. 26.—Boston and Pittsburgh split a double header. The feature of both games was the batting of Wilson of Pittsburgh. He made his thirtieth three-bagger in the first game and his thirty-first and thirty-second triple in the second. Scores:

Pittsburgh.	R	H	P	A	E	Boston.	R	H	P	A	E
Byrne, 3b	2	1	3	2	1	Camp bell, cf	0	2	5	1	0
Carey, lf	0	2	3	1	0	Kirke, 3b	1	1	1	1	1
Hofman, cf	0	1	2	1	0	Sweeney, 2b	1	1	4	1	0
Wagner, ss	0	0	3	6	0	Jackson, lf	0	1	3	1	1
Miller, 1b	0	0	8	0	0	Titus, rf	1	1	1	0	0
Wilson, rf	1	2	2	1	0	Devlin, 1b	1	2	5	0	0
Butler, 2b	0	2	2	2	0	Bridwell, ss	0	1	1	1	1
Gibson, c	0	1	3	0	0	Kling, c	0	0	4	1	1
Hendrix, p	2	3	1	1	0	Hess, p	0	0	0	3	0
Totals	5	12	27	14	1	Totals	4	9	24	9	4

Pittsburgh	0	0	2	0	2	1	0	0	*—5
Boston	0	1	0	0	0	0	1	2	0—4

Two base hits—Carey, Campbell, Jackson, Bridwell. Three base hits—Wilson, Titus, Devlin. Sacrifice hits—Hofman, Wagner. Stolen bases—Carey, Hendrix, Sweeney. Double plays—Wagner-Miller; Jackson-Hess-Kling; Campbell-Kling; Bridwell-Sweeney-Devlin. Bases on balls—Off Hendrix, 1; off Hess, 2. Struck out—By Hendrix, 3; by Hess, 2. Time—1:39.

SECOND GAME.

Pittsburgh.	R	H	P	A	E	Boston.	R	H	P	A	E
Byrne, 3b	0	2	1	4	0	Campbell, cf	2	4	3	0	0
Carey, lf	1	2	1	0	0	Kirke, 3b	1	0	1	3	0
Hofman, cf	1	1	3	0	0	Sweeney, 2b	2	2	1	6	0
Wagner, ss	0	0	1	6	0	Jackson, lf	1	3	2	0	0
Miller, 1b	2	2	12	2	0	Titus, rf	1	1	1	1	0
Wilson, rf	0	3	2	0	0	Devlin, 1b	0	1	14	0	1
Butler, 2b	0	0	2	2	1	O'Rourke, ss	0	0	0	2	0
Simon, c	0	1	4	4	0	Gowdy, c	0	0	5	1	0
Cole, p	0	0	0	0	0	Donnelly, p	0	0	0	3	0
Warner, p	0	0	1	0	0						
Ferry, p	0	0	0	4	0						
Totals	4	11	27	22	1	Totals	8	11	27	16	1

Pittsburgh	0	1	0	0	0	1	0	2	0—4
Boston	4	1	0	3	0	0	0	0	*—8

Two base hits—Byrne, Wilson, Titus, Devlin. Three base hits—Wilson [2], Jackson. Home run—Jackson. Sacrifice hits—Kirke [2], Titus, O'Rourke, Donnelly. Stolen bases—Carey [2]. Bases on balls—Off Warner, 2; off Ferry, 2. Struck out—By Warner, 1; by Donnelly, 6. Passed ball—Gowdy. Hits—Off Cole, 5 in 1-3 inning; off Warner, 5 in 3 2-3 innings. Time—2:03. Umpires—Rigler and Finneran.

Philadelphia, 4; St. Louis, 1.

St. Louis, Mo., Aug. 26.—Alexander was effective in all but one inning, while the local pitchers were hit at opportune stages, Philadelphia winning the opening game of the farewell series with St. Louis, 4 to 1. An error, followed by two singles, gave the home team its score. The fielding of Huggins and Doolan featured. Score:

Phil'd'phia.	R	H	P	A	E	St. Louis.	R	H	P	A	E
Paskert, 2b	0	2	3	2	0	Huggins, 2b	0	3	5	3	0
Miller, rf	0	1	2	0	0	L. Magee, lf	0	1	1	0	0
S. Magee, lf	0	0	3	0	0	Smith, 3b	0	1	0	2	0
Cravath, cf	1	1	1	1	0	Konetchy, 1b	0	1	7	1	0
Luderus, 1b	0	1	12	0	1	Evans, rf	0	1	1	0	0
Walsh, 3b	0	0	1	2	0	Hauser, ss	0	1	1	3	0
Doolan, ss	2	2	2	8	0	Oakes, cf	0	0	7	0	0
Killifer, c	1	2	3	1	0	Wingo, c	1	1	5	2	0
Alex'nd'r, p	0	1	0	3	0	Geyer, p	0	0	0	1	0
						Woodburn, p	0	0	0	0	0
						Burk, p	0	0	0	0	0
Totals	4	10	27	19	1	Totals	1	8	27	12	0

Philadelphia	0	1	0	2	0	0	0	0	1—4
St. Louis	0	0	0	0	0	0	1	0	0—1

Two base hits—Huggins, Luderus, Miller. Sacrifice hits—Paskert, Walsh. Stolen base—Hauser. Double play—Konetchy-Wingo-Huggins. Hit by pitcher—By Alexander, Smith; by Geyer, Cravath. Bases on balls—Off Alexander, 3; off Woodburn, 1; off Burk, 1. Struck out—By Geyer, 1; by Woodburn, 1; by Alexander, 3. Hits—Off Geyer, 8 in 7 innings; off Woodburn, 2 in 1 inning. Time—1:45. Umpires—Brennan and Owens.

MINOR LEAGUE STANDINGS.

AMERICAN ASSN.	W.	L.	Pct.	THREE EYES LEAGUE	W.	L.	Pct.
Minneapolis	92	47	.662	Springfield	75	35	.682
Columbus	87	51	.630	Davenport	64	49	.566
Toledo	79	57	.581	Quincy	57	58	.496
Kansas City	67	70	.489	Danville	55	56	.495
Milwaukee	65	70	.481	Decatur	55	59	.482
St. Paul	65	75	.464	Dubuque	50	65	.435
Louisville	50	88	.362	Peoria	49	65	.430
Indianapolis	47	94	.333	Bloomington	48	66	421

WISCONSIN-ILLINOIS	W.	L.	Pct.	WESTERN LEAGUE.	W.	L.	Pct.
Oshkosh	72	42	.632	Denver	75	54	.581
Racine	65	44	.596	Omaha	73	56	.566
Appleton	62	48	.564	St Joseph	70	56	.556
Wausau	59	56	.513	Lincoln	65	63	.508
Rockford	53	59	.473	Des Moines	62	64	.492
Green Bay	53	59	.473	Sioux City	62	66	.484
Aurora	44	69	.389	Wichita	59	70	.457
Madison	42	73	.365	Topeka	45	82	.354

Yesterday's Results.

AMERICAN ASSOCIATION.
Columbus, 4; Milwaukee, 1.
Minneapolis, 17; Indianapolis, 8 [first game].
Minneapolis, 3; Indianapolis, 1 [second game].
St. Paul, 4; Louisville, 2.
Kansas City, 11; Toledo, 8.

WISCONSIN-ILLINOIS LEAGUE.
Oshkosh, 8; Racine, 0.
Aurora, 6; Appleton, 2.
Green Bay, 8; Madison, 5.
Wausau, 4; Rockford, 3.

WESTERN LEAGUE.
Des Moines, 1; Omaha, 0.
Topeka, 9; Wichita, 6.
St. Joseph, 6; Sioux City, 2.
Lincoln, 6; Denver, 5.

THREE EYE LEAGUE.
Decatur 7; Bloomington, 6.
Springfield, 4; Danville, 3.
No other games; rain.

CENTRAL LEAGUE.
Dayton, 4; Erie 0.
Springfield, 4; Wheeling, 0.
Terre Haute, 3; Zanesville, 2 [11 innings].
Akron, 14; Grand Rapids, 8.
Fort Wayne, 5; Canton, 10.
South Bend at Youngstown—rain.

ILLINOIS-MISSOURI LEAGUE.
Streator, 4; Champaign, 3.
Lincoln, 3; Canton, 1.
Kankakee, 6; Pekin, 4.

SOUTHERN MICHIGAN LEAGUE.
Flint, 3; Kalamazoo, 2.
Lansing, 1; Adrian, 0.
Jackson, 4; Battle Creek, 0.

CENTRAL ASSOCIATION.
Monmouth, 14; Ottumwa, 2.
Kewanee, 9; Keokuk, 3.
Hannibal, 6; Galesburg, 1.
Burlington, 6; Muscatine, 1.

SEMI-PRO NINES BOOK GAMES FOR HOLIDAY AT WEEK END.

St. Louis Giants Will Start Today at Schorling's Park Series of Games Against Best Local Clubs.

The outside nines will start play in Chicago this week. The Wiedemans of Cincinnati will appear for four games at Gunther park, while the St. Louis Giants will open a solid week's games at Schorling's park with the Chicago Grays as their opponents today. St. Louis will tackle the Chicago Giants in three games, starting tomorrow, and then will play five games with the American Giants. Another big game of the list booked at last night's meeting of the Intercity Baseball association at 234 North Clark street was the one between Rogers Park and the West Ends at Lawndale park for Labor day. Games for Sunday follow:

Wiedemans of Cincinnati at Gunther park.
St. Louis Giants and American Giants at Schorling's park.
Chicago Giants at Rogers Park.
Woodlawns at Roseland.
St. Louis Giants at Roseland [a. m.].
Melrose Parks at Fairview park.
Chicago Magnets at La Salle.
Chicago Unions at Michigan City.
White Rocks at Belvidere.
Palatine at Crystal Lake.
Logan Squares at Goshen.
Normals at De Kalb.
General Furnitures at Woodstock.
Chicago Grays at Grand Haven.
Chicago Union Giants at Fond du Lac.
Columbia Giants and Armours at Forty-seventh and Lake.

ED WALSH STOPS BOSTON LEADERS

Pitching of "Big Reel" Enables White Sox to Take First of Series, 4 to 2.

RUNS SCORE ON TRIPLES.

Long Drives by Mattick and John Collins Give Four Tallies to Callahans.

BY I. E. SANBORN.

Boston, Mass., Aug. 26.—[Special.]—White Sox trimmed Red Sox in the first of a three game set today by the score of 4 to 2, and distributed a bit of the confidence with which the Hubites regard the American league pennant race.

Big Reel Walsh opposed Ray Collins on the slab, and it was Walsh's day all the way. The conditions were just right for the big film. It was cloudy and gloomy, and with the best he has had Walsh merely used his speed and smoke, blinding the eyes of the Red Sox most of the time.

Only luck enabled Boston to make the game as close as it was. The local swatters hit only six balls out of the infield all day. Three of these were flies to outfielders and the other half went safe. The rest of the Boston's seven hits off Walsh were scratches on which the infielders got their hands, and most of the outs were made on the infield or by the whiff route.

Triples Score Sox Runs.

Two three base swats, one of them by Mattick and the other by our Collins, became the porcine provender. Mattick scored the first pair of tallies in the third inning with a smash over Hooper's head for three cushions. John Collins was good for the other two in the sixth with a low liner that eluded Speaker, then bounded away from him for three bases. A foolish and also wild peg to the plate on the return of the ball enabled Collins to complete the circuit on his swat, and Callahan, who had singled, preceded him across the platter.

Callahan was in the game again on account of the sickness of Harry Lord, who was allowed to go home to recuperate. Harry was anxious to show the Hub folks what he could do in the outfield, and probably will get the chance before the series is over.

Walsh had far better support than was given his slab opponent. Barring a slip by Zeider trying to make an impossible out at first base in the first inning, the work of Callahan's gang was perfect. Rath and Weaver cut off several base hits. Rath threw out his man and Weaver barely missed a sensational play at second after stabbing a hot roller behind the bag.

Lewis Makes Wonderful Catch.

The White Sox also ran bases with better results than did the locals. Comiskey's men chalked up two steals, while the Red Sox were checkmated in every effort they made on the paths. Duffy Lewis pulled the spectacular play of the day when he fell down on the embankment which reinforces left field and while sitting on the sharply sloping turf caught a long fly from John Collins' bat at the start of the fourth inning.

It looked as if Boston was going to scratch a victory the way matters began to develop. Hooper opened Boston's first with a bounder which went askew and bumped Rath in the shoulder instead of the fist, giving the swatter a scratch hit. Yerkes sacrificed. Speaker was disposed of by Rath, but Lewis bumped a little roller to the third base side of Walsh. Zeider raced in and scooped the ball all right, but pegged wide of first base. Lewis had the hit beaten easily and Collins copped the ball while off the base, but Hooper registered on it.

In their first two attempts the White Sox could not get a man to first. Two more of them were retired in the third before Walsh came up and showed his fellows how to soak the left handed hook. He mauled one inside of third base for a single. Rath pushed one in almost the same direction for another single, and Mattick put his big bat against a curve for a long fly over Cooper's thatch. Walsh and Rath scored and Mattick made third easily. He perished there when Callahan flied out.

Cals Count Two in Sixth.

There the score hung for two innings, then the Callahans went out and grabbed two more runs. One was out in the sixth when Callahan hit a nasty bounder through Gardner. John Collins followed with a low liner to center. Speaker tried to scoop it off the earth, but couldn't get to it in time and booted the ball over toward right.

While he was chasing it Callahan scored and Shauno reached third. He stopped there, but Yerkes pegged the ball home after getting it from Speaker and it shot through Carrigan to the concrete, letting Collins complete the circuit. Bodie singled, and Zeider deposited a Texas leaguer in short left, but Bodie, thinking Wagner would catch it, started back to first and was forced out at second before he could get there. Rollie stole second, but Weaver skied.

We came close to counting again in the seventh. Kuhn and Walsh whiffed, but Rath singled and Yerkes booted a grounder for Mattick. Callahan hit to Wagner, who made a low peg to first, giving Cal a life. Rath tried to go all the way home from second on this slip, but Engle recovered the ball in a flash and beat Morris out of the run by a swell peg to the plate, retiring the side. In the eighth singles by Bodie and Weaver put runners on second and third, with two gone. Kuhn skied.

Red Hose Threaten at Start.

The Red Sox did a little threatening in the earlier rounds. Engle was passed to start the home second, and Wagner tried to push one through to right but Rath made a stop and, wheeling while in motion, shot the ball to Weaver, forcing Engle. John Collins then knocked down a high drive for Carrigan, and Walsh threw out Ray Collins.

Speaker scratched a single in front of the plate with two out in the third, but was caught napping off first. In the fourth Gardner walked with one out, and Engle followed with a single over second. Weaver knocked the ball down and recovered it in time to throw over his shoulder in an effort to catch Gardner overrunning second, but the toss was a bit too wide for Rath. Wagner forced Engle, and when the double steal was attempted Gardner was cut down at home.

Carrigan led in the home fifth with the first hit that passed the infield. It was a single to center. Ray Collins sacrificed, but Rath threw out Hooper and Yerkes. By that time it was pretty dark and Walsh steamed up, retiring six men in succession in the sixth and seventh.

Manager Stahl called on the reserves in the eighth and scored a run by means of Hendrickson's single and Speaker's double after two were out. Lewis closed that attack with a floater to Callahan. Pape pitched the ninth and allowed Rath to walk with one out, but Matick hit to Wagner for a double play.

In the last half Gardner, first up, extracted a pass from the Big Reel, who then struck out both Engle and Wagner. Gardner started for second on Wagner's third whiff and was thrown out by Kuhn.

IN THE WAKE OF THE NEWS

BY HUGH S. FULLERTON.

Once upon a time there was a Man who lived in a Glass House who picked up a Dornick and bounded it off the bean of a Party on the Sidewalk. "Good thing the window was open," he remarked as the Ambulance arrived.

Moral—Don't pass a glass house while the Owner has good control.

SOCIETY NOTE.

Mike Sal and Pete Score were nicked with chivs while accusing others of cheating at bridge. What Sal Score?

Bring the pulmotor—Cub hope is dying.

M'siu Tom Needham declares the toughest roast he ever received was in Pittsburgh, where a fan yelled: "You couldn't beat Taft."

Our idea of the height of bliss is to caddy at Hinsdale this week.

Possibly among other contributory causes of the h. c. of l., $3,000 greyhounds may be found.

Hanford says that personal controversy impairs usefulness of judges. Will Mr. Evers and Mr. Zimmerman please cease impairing Rigler and Finneran?

Apropos of two straight wallops by Boston: When an auto skids on the smoothest piece of road the driver usually is at fault.

M. J. Lane—You strayed in here from another page, but replying, we would say a 5 cent piece of any date is worth 20c if you buy a beer with it and take a highball on the friend who comes in later.

Dope on the Oriental Olympic: To beat a Chinaman running take to the cobble stones. We defeated Sam Kee ten window panes and ten heats as a boy.

F. L. M., Davenport—If you knew Dreyfuss you would charge that. He is one of the few of them we'd trust. Besides that, Cole is trying to hold a job and any team he can beat helps.

DAILY HINT TO BALL PLAYERS.

When you make five errors and the official scorer charges you with three always make it a point to tell every one how he has it in for you.

Twenty-two billion calls were made over the telephone of the world last year, of which 21,392,387,431 wanted to know the Cub score.

Wolgast is now demanding that Packey cancel dates. O, well, anything to keep from fighting and get into the papers.

Flattery, rank flattery. Fair dame calls up 2 p. m.; wants to know if she can buy ticket to Cub-Brooklyn game without standing in line.

Stagg is teaching football by correspondence to candidates and several graduates are teaching it the same way, adding only dollar marks.

From now on the Giants' admirers will be kept busy explaining that the post season series with Boston a couple of years ago ought to be thrown out of the dope.

Opening day at Porter has been delayed to Oct. 1, on which date it will be delayed again. Select your building sites now.

Not knocking, but any one who would seriously annoy Miss Intropodi at the stage door, or otherwheres, ought to get a punch in the jaw or a medal for interference.

Mrs. Britton isn't satisfied with letting Bresnahan out. She wants to add to the cruelty by making him manager of the Reds.

SOX-BOSTON SCORE.

CHICAGO.

	AB	R	BH	TB	BB	SH	SB	PO	A	E
Rath, 2b	4	1	2	2	1	0	0	2	6	0
Mattick, cf	5	0	1	3	0	0	0	0	0	0
Callahan, lf	4	1	1	1	0	0	0	2	0	0
J. Collins, 1b	4	1	1	3	0	0	0	12	2	0
Bodie, rf	4	0	2	2	0	0	0	1	0	0
Zeider, 3b	4	0	0	0	0	0	1	1	1	1
Weaver, ss	4	0	1	1	0	0	0	2	2	0
Kuhn, c	4	0	0	0	0	0	1	7	2	0
Walsh, p	4	1	1	1	0	0	0	0	5	0
Totals	37	4	9	13	1	0	2	27	18	1

BOSTON.

	AB	R	BH	TB	BB	SH	SB	PO	A	E
Hooper, rf	4	1	1	1	0	0	0	3	0	0
Yerkes, 2b	3	0	0	0	0	1	0	3	1	2
Speaker, cf	4	0	2	3	0	0	0	1	0	0
Lewis, lf	4	0	1	1	0	0	0	2	0	0
Gardner, 3b	2	0	0	0	2	0	0	3	3	1
Engle, 1b	3	0	1	1	1	0	0	9	1	0
Wagner, ss	4	0	0	0	0	0	0	2	4	1
Carrigan, c	3	0	1	1	0	0	0	4	0	0
R. Collins, p	1	0	0	0	0	1	0	0	2	0
Pape, p	0	0	0	0	0	0	0	0	0	0
*Henrickson	1	1	1	1	0	0	0	0	0	0
Totals	29	2	7	8	3	2	0	27	11	4

*Singled for R. Collins in eighth.

Chicago	0	0	2	0	0	2	0	0	0—4
Boston	1	0	0	0	0	0	0	1	0—2

Two base hit—Speaker. Three base hits—Mattick, J. Collins. Struck out—By Walsh, Lewis [2], Gardner, Engle [2], Carrigan; by Collins, Walsh [2], Kuhn. Bases on balls—Off Walsh, 3; off Pape, 1. Double plays—Wagner-Yerkes-Engle; Kuhn-Weaver. Hits—Off Collins, 9 in 8 innings. Time—1:50.

SOX SYDELIGHTS.

Boston, Mass., Aug. 26.—[Special.]—Two more games in the east this year, tomorrow and Wednesday.

The weather was threatening and cool all day, and the predictions indicate a day off for both Sox teams tomorrow.

Eddie Cicotte probably will get a chance at his old teammates tomorrow. It is Bedient's turn to pitch for Boston.

The White Sox appeared in their gray traveling uniforms, and the switch from the blue did not prove a jinx, in spite of the traditional baseball superstition.

Ed Walsh came in from his Sunday in Meriden with a sore throat, and reported one of his tonsils aching badly. If Ed had developed tonsilitis on both sides of his throat he would have struck out fourteen Red Sox and held them to a no-hit shut-out.

Mattick came close to pulling a good play in the fifth when Carrigan was sacrificed to second by Ray Collins. The batter bunted toward third and Zeider made the play to John Collins. Carrigan made as if to go on to third, but Weaver ran over to take care of that base, and Carrigan turned back, taking his time. Mattick tore in from center and took a quick shot from John Collins, tagging Carrigan just as he hopped back to second. The shock of meeting jarred Carrigan off the base after he had retouched it and the visitors claimed the out, but O'Loughlin would not allow it.

SENATORS DIVIDE IN DOUBLE BILL

Poor Fielding by Visitors Gives Griffiths Victory in Opener, 6 to 3.

SECOND TO ST. LOUIS, 4-3.

Remarkable Catch by Shotten Saves Stovalls from Defeat in Final Contest.

Washington, D. C., Aug. 26.—Washington and St. Louis divided today's double header, the locals winning the first game, 6 to 3, and the visitors the second, 4 to 3. Poor fielding lost the first game, while a sensational catch by Shotten in the second kept the locals from winning.

Johnson relieved Hughes in the seventh inning of the second game, with the score tied and two men on bases, and St. Louis scored the winning run before the side was retired. There was question tonight that the loss of the game would be charged to Johnson, who had won sixteen consecutive games and sought to break the National league record of nineteen straight victories held by Marquard of New York. Decision in the case would rest with the president of the league, it was said. Score:

St. Louis.	R	H	P	A	E	Washington.	R	H	P	A	E
Shotten, cf	0	0	4	0	0	Moeller, rf	2	2	2	0	0
Compton, lf	0	0	1	0	0	Foster, 3b	2	2	2	1	0
Williams, rf	1	1	1	0	0	Milan, cf	0	0	2	0	0
Pratt 2b	2	1	2	1	1	Gandil, 1b	0	1	9	0	0
Kutina, 1b	0	1	9	1	0	Morgan, 2b	0	1	8	6	0
Austin, 3b	0	3	2	3	2	Shanks lf	0	0	1	0	0
Wallace, ss	0	1	1	4	1	McBride, ss	1	2	1	8	0
Alexander, c	0	1	3	1	0	Henry, c	1	0	7	0	0
Krichell, c	0	0	1	0	0	Groom, p	0	0	0	1	0
Allison, p	0	0	0	1	1						
Totals	3	8	24	11	5	Totals	6	8	27	11	0

St. Louis	0	1	0	2	0	0	0	0	0—3
Washington	0	0	4	0	2	0	0	0	*—6

Two base hits—Pratt, Wallace, Foster, Gandil, Austin. Sacrifice hits—Gandil, Morgan. Stolen bases—Williams, Austin, Shotten. Double plays—McBride-Morgan-Gandil [2]. Bases on balls—Off Allison, 3; off Groom, 4. Struck out—By Allison, 4; by Groom, 6. Time—1:50.

SECOND GAME.

St. Louis.	R	H	P	A	E	Washington.	R	H	P	A	E
Shotten, cf	0	2	4	0	1	Milan, cf	0	0	3	0	0
Compton, lf	0	3	1	1	1	Foster, 3b	0	1	1	2	1
Williams, rf	0	1	2	0	1	Laporte, rf	0	0	0	0	1
Pratt, 2b	0	0	4	1	0	Gandil, 1b	1	1	7	0	0
Kutina, 1b	0	0	6	0	0	Morgan, 2b	0	1	2	3	1
Austin, 3b	0	0	0	0	0	Shanks, lf	0	0	2	0	0
Wallace, ss	2	2	2	4	1	McBride, ss	0	0	3	2	0
Krichell, c	2	0	8	2	0	Ainsmith, c	1	2	8	2	0
Hamilton, p	0	0	0	3	0	Hughes, p	1	0	1	0	0
						Johnson, p	0	0	0	1	0
Totals	4	8	27	11	4	Totals	3	5	27	10	3

St. Louis	0	0	0	0	2	0	2	0	0—4
Washington	0	1	1	0	0	0	1	0	0—3

Two base hit—Compton. Hits—Off Hughes, 6 in 6 1-3 innings. Sacrifice hits—Hamilton, Hughes, Krichell, Compton McBride. Stolen base—Gandil. Double play—Gandil [unassisted]. Bases on balls—Off Hamilton, 6; off Hughes, 3. Struck out—By Hamilton, 8; by Hughes, 3; by Johnson, 5. Passed ball—Ainsmith. Time—2:10. Umpires—Evans and Egan.

YANKS AND NAPS PLAY TO TIE.

Rain Stops Game in Tenth, with Score 8 to 8—Recruit Johnston's Triple Scores Lajoie in Ninth.

New York, Aug. 26.—New York and Cleveland played a nine inning tie, 8 to 8. A thunder storm broke up the game in the tenth inning, when Cleveland had one man on base with one out. Both teams hit hard, thirty-two hits being made in the nine innings. Johnston, Cleveland's recruit first baseman, tied the score in the ninth when he sent Lajoie home with a triple. Score:

Cleveland.	R	H	P	A	E	New York.	R	H	P	A	E
Ryan, lf	1	2	2	0	0	McMill'n, ss	1	0	0	1	0
Birm'am, cf	2	4	0	0	0	Chase, 1b	2	3	5	2	0
Jackson, rf	1	1	1	1	0	Daniels, lf	1	2	3	0	0
Lajoie, 2b	2	2	5	2	0	Paddock, 3b	2	1	3	2	0
Johnst'n, 1b	1	3	8	0	0	Stump, 3b	0	0	0	0	0
Olson, 3b	1	1	1	4	0	Simmons, 2b	1	2	3	1	1
O'Neill, c	0	0	5	2	1	Hartzell, rf	1	2	2	1	1
Carisch, c	0	0	4	0	0	Sterrett, cf	0	3	2	0	0
Peck, ss	0	2	1	4	1	Sweeney, c	0	3	9	0	0
Blanding, p	0	0	0	0	0	Caldwell, p	0	0	0	1	0
Mitchell, p	0	0	0	0	0	Warhop, p	0	1	0	0	0
Baskette, p	0	0	0	0	0						
Totals	8	15	27	13	2	Totals	8	17	27	8	2

Cleveland	0	2	1	1	2	0	0	0	2—8
New York	2	0	1	1	1	3	0	0	0—8

Two base hits—Sweeney, Birmingham, Lajoie. Three base hits—Hartzell, Simmons, Johnston. Sacrifice hit—Lajoie. Stolen bases—Daniels, Simmons, Paddock, Warhop. Double play—Lajoie [unassisted]. Bases on balls—Off Blanding, 4; off Mitchell, 1. Struck out—By Caldwell, 4; by Warhop, 3; by Blanding, 3; by Baskette, 2. Hits—Off Caldwell, 10 in 4 1-3 innings; off Blanding, 13 in 5 2-3 innings; off Mitchell, 2 in 1 1-3 innings. Umpires—Dineen and O'Brien. Time—2:32.

MACKS TROUNCE TIGERS, 5 TO 2.

Errors by Detroit Aid in Athletics' Victory—Champions Try Out New Outfielders.

Philadelphia, Pa., Aug. 26.—Philadelphia took advantage of Detroit's battery and fielding errors and won, 5 to 2. Eddie Murphy and Walsh, outfielders, formerly of the Baltimore International league club, played with the Athletics, and the former's work was a feature. Score:

Detroit.	R	H	P	A	E	Phila'phia.	R	H	P	A	E
Jones, lf	0	0	1	0	0	E Murp'y, rf	3	1	2	0	0
Bush, ss	1	1	4	3	0	Oldring, cf	1	2	5	1	0
Cobb, cf	1	1	2	0	0	Collins, 2b	1	3	4	2	0
Crawford, rf	0	1	0	0	0	Baker, 3b	0	0	2	2	0
Louden, 2b	0	0	2	4	1	McInnis, 1b	0	0	10	1	1
E. Onslow, 1b	0	0	10	0	0	Walsh, lf	0	0	1	0	0
Deal, 3b	0	0	2	1	1	Barry, ss	0	1	1	4	0
Stanage, c	0	2	3	2	0	Egan, c	0	0	1	2	0
Dubuc, p	0	3	0	4	0	Brown, p	0	2	1	3	0
Totals	2	8	24	14	2	Totals	5	8	27	14	1

Detroit	2	0	0	0	0	0	0	0	0—2
Philadelphia	2	1	0	0	0	0	2	0	*—5

Two base hits—Dubuc, Oldring, Collins. Sacrifice hit—Oldring. Stolen bases—Jones, Onslow, Murphy. Bases on balls—Off Dubuc, 7; off Brown, 4. Hit by pitcher—By Brown, Louden, Onslow. Struck out—By Dubuc, 3; by Brown, 1. Passed balls—Egan, Stanage. Time—2:00. Umpires—Connolly and Hart.

Bonhag to Quit Athletics.

New York, Aug. 26.—George V. Bonhag of the Irish-American Athletic club, who for nearly ten years has been one of America's foremost distance runners, will retire from competitive athletics with the close of the present season. Bonhag at present holds all the records from four miles to ten miles, both indoors and outdoors. His best record probably is 9:14 1-5 for two miles on an indoor track.

Now Ready

Latest, best examples of the hat designers' art. Exclusive shapes, made for us; soft and stiff, by Crofut & Knapp; $3, $4, $6.

Maurice L Rothschild
Southwest corner Jackson and State

Repeating Shotguns

Trap shooting brings out the shooting qualities of a gun as nothing else. Winchester Repeating Shotguns last year won both the Professional and Amateur Season's averages. This shows they are reliable in action and close, hard shooters. These qualities make them excellent for bird shooting, especially for the quick, fast flyers. Winchester guns are well built and finished and will give good service for years. They are simple in construction and operation and made to separate readily into two parts without tools. Sold by dealers everywhere at a moderate price.

Send postal for complete illustrated catalog.

Winchester Repeating Arms Co., New Haven, Conn.

Old Doc Yak and His Friend Push Resolutely on to Their Goal.

MISS CHISHOLM LEADS GOLFERS

Tops Field in the Qualifying Round of Play for Women's Western Title.

COAST EXPERT IS SECOND.

BY J. G. DAVIS.

Chicago golfers, who for a number of years have had a monopoly on the honors of the Women's Western Golf association, were treated to a surprise when Miss Ruth Chisholm of Cleveland carried off the medal for low score in the qualifying round of the tenth annual championship of the Women's Western Golf association at the Hinsdale Golf club yesterday.

It was Miss Chisholm's first appearance in the event, and as she had a rating of eighth in the W. W. G. A. list, her score of 96 which led the field, was unexpected. Second place in the medal play also went to an outsider, Mrs. H. S. Van Dyke of Los Angeles turning in a card of 97. For some time it looked as if the coast player would finish first, but a rechecking of her card gave her three strokes more.

Strong Breeze Adds to Scores.

None of the players from the Chicago district were able to do better than 100, a strong northerly breeze adding several strokes to most of the counts. A thunder shower accompanied by a high wind, broke over the course at noon and hampered the late starters.

Miss Chisholm played excellent golf, and but for a nine on the second hole would have done better. Her card was as follows:

Out	4	9	5	4	4	5	6	6	5—48	
In	6	5	6	5	3	6	5	6	6—48	

Mrs. Van Dyke, who went out in 49, also had a nine, her trouble coming at the third hole. Her card was as follows:

Out	5	3	9	3	6	6	5	6	4—49	
In	5	5	7	6	3	5	5	5	7—48	—97

Several players who were expected to qualify failed to reach the first flight and were not eligible for the others. Among these were Mrs E. T. Perkins of Glen View, Mrs. P. Manchester of Skokie, Mrs. E. H. Sprague of Omaha, Miss M. Warren of Skokie, and Mrs. E. G. Alexander of Exmoor. Miss Caroline Painter of Midlothian, the present champion, did not have to qualify.

Pairings for First Round.

Pairings for the first match round this morning:

CHAMPIONSHIP.

Mrs. H. S. Van Dyke, Los Angeles [49—48—97], and Miss Inez Clark, Waukegan [50—51—101].

Miss R. Chisholm, Cleveland, O. [48—48—96], and Mrs. L. N. Brochon, La Grange [50—51—101].

Mrs. F. S. Colburn, Glen View [51—49—100], and Miss E. Hill, Evanston [51—51—102].

Miss Myra Helmer, Midlothian [49—51—100], and Mrs. F. G. Jones, Memphis [49—52—101].

Miss C. Painter, Midlothian and Mrs. W. B. Brown, Hinsdale [50—50—100].

Mrs. E. R. Whitcomb, Milwaukee [48—52—100], and Miss R. Layman, Hinsdale [51—51—102].

Mrs. C. L. Dering, Midlothian [55—48—103], and Mrs. H. L. Pound, Skokie [51—49—100].

Mrs. C. E. Raymond, Hinsdale [52—48—100], and Miss A. Mitchell, Cincinnati [53—50—103].

FIRST FLIGHT.

Mrs. G. W. Haskell, Homewood [50—54—104], and Miss I. Moody, La Grange [52—54—106].

Mrs. F. W. Lynch, Homewood [53—52—105], and Miss L. Fergus, Glen View [51—56—107].

Miss F. Werner, Windsor [52—54—106], and Mrs. J. P. Gardner, Homewood [55—53—108].

Mrs. K. G. Duffield, Memphis [57—48—105], and Mrs. N. P. Hammond, Indianapolis [51—55—106].

Mrs. T. E. Newberry, St. Louis [52—52—104], and Mrs. J. Worley, South Shore [53—53—106].

Miss E. K. Banning, Cincinnati [51—54—105], and Mrs. Louis Wiggins, Springfield, Ill. [54—53—107].

Miss E. Pierce, Calumet [52—54—106], and Mrs. J. Tait, South Shore [52—56—108].

Mrs. A. N. Edwards, St. Louis [53—52—105] and Miss M. Ott, Wheaton [50—56—106].

SECOND FLIGHT.

Mrs. M. B. Poole, Midlothian [56—53—109] and Miss L. Hart, Springfield, Ill. [62—54—116].

Mrs. J. R. McGregor, Westward Ho [55—59—114] and Miss Paul Noyes, Skokie [60—60—120].

Mrs. J. B. Hibbard, Homewood [59—56—115] and Miss E. E. Packard, Wheaton [60—60—120].

Mrs. J. A. Hall, South Shore [54—55—109] and Mrs. C. F. Ott, Wheaton [58—59—117].

Miss H. Totten, Hinsdale [53—56—109] and Miss Frances Peck, Midlothian [54—62—116].

Mrs. S. J. Chadwick, Windsor [55—60—115] and Mrs. A. B. Newell, Nashville [52—58—110].

Miss J. Acklen, Nashville [56—59—115] and Miss K. Humphrey, Hinsdale [54—66—120].

Mrs. M. J. Pittsford [Wheaton [58—53—111] and Miss C. Burton, Wheaton [56—62—118].

FOURTH FLIGHT.

Mrs. H. M. Piper, Ridgemoor [59—62—121] and Mrs. W. J. Totten, Hinsdale [60—69—129].

Miss F. Bridge, Evanston 61—63—124] and Mrs. P. V. Castle, Westward Ho [68—73—141].

Mrs. H. E. Whitney, Beverly [65—63—128] and Mrs. D. P. Gardner [80—71—151].

Mrs. L. B. Hamlin, Elgin [60—61—121] and Miss E. J. Campbell, Wheaton [65—70—135].

Mrs. W. H. Adams, Elgin [60—61—121] and Mrs. M. J. Fletcher, Ridgemoor [64—66—130].

Mrs. E. E. Farrand, Wheaton [65—61—126] and Miss F. Meyers, Hinsdale [65—64—129].

Miss M. Humphrey, Hinsdale [65—64—129], bye.

Mrs. C. A. Hardy, South Shore [51—71—122] and Mrs. J. A. Davis, Skokie [75—61—136].

FAILED TO QUALIFY.

Mrs. E. T. Perkins, Glen View	51	52	103
Mrs. E. W. Daley, Nashville, Tenn.	54	50	104
Mrs. E. G. Alexander, Exmoor	54	51	105
Mrs. J. C. Hall, Westward Ho	54	52	106
Mrs. A. K. Root, South Shore	53	55	108
Mrs. P. Manchester, Skokie	53	55	108
Mrs. E. H. Sprague, Omaha	53	55	108
Mrs. C. C. Ingraham, Midlothian	53	56	109
Miss Norah Eustis, La Grange	54	56	110
Mrs. G. D. Smith, Springfield, Ill.	54	56	110
Miss Marion Warren, Skokie	56	55	111
Mrs. C. J. Felbur, La Crosse, Wis.	54	58	112
Mrs. G. D. Forrest, Skokie	60	54	114
Mrs. A. Heaning, Wheaton	60	57	117
Mrs. L. G. Bournique, Milwaukee, Wis.	66	53	119
Mrs. F. H. Seymour, Nashville, Tenn.	59	62	121
Miss M. Hull, Wheaton	57	68	125
Mrs. J. F. Gambrill, La Grange	61	67	128

A driving and approaching and putting contest is carded for this afternoon.

M. SMITH WINNER AT KENOSHA.

California Professional Takes Open Golf Tourney After Tie with Simpson—"Chick" Evans Fourth.

Kenosha, Wis., Aug. 26.—[Special.]—Competing with the classiest field of professionals and amateurs ever seen on a Wisconsin links, MacDonald Smith of Del Monte, Cal., won the annual open tournament of the Kenosha Country club today, defeating James Simpson of Milwaukee, who had tied with him in thirty-six holes in a nine hole round, by a margin of four strokes. Simpson and Smith both had 147 for the thirty-six holes. Chick Evans of Edgewater led the amateurs, finishing fourth with 150. Following the main tournament, Alexander and MacDonald Smith and James and Bob Simpson started to play a family match, but play was stopped by darkness at the twelfth hole with the match all square.

BIG FIELD FOR GOLF MEET

Ninety-four Players to Compete for Western Open Title.

PLAY TO START TOMORROW.

National Champion McDermott and Leading Stars of East Seek Honors.

Additional entries received yesterday by Secretary Charles E. Willard brought the total for the western open championship to ninety-four, one of the biggest fields in the history of the event. Play—which will start tomorrow morning at 8 o'clock—will be preceded today by a professional-amateur foursome, which will be staged by the Idlewild Country club. This will be an eighteen hole event and the play will start at 2 o'clock. A number of the leading amateurs have paired with the professionals, and plenty of fine golf is assured.

Pairings for the championship were made yesterday by President John D. Cady, Vice President Frank Woodward, Secretary Willard, and the other officials. Following are the pairings:

8:00—A. B. Ritchie and W. H. Trovinger.
8:05—Dr. Kober and J. Croke.
8:10—R. Peebles and G. A. Ormiston [amateur].
8:15—J. J. McDermott and Stewart Maiden.
8:20—J. Jolly and Al. Naylor.
8:25—W. Kidd and H. J. Harris.
8:30—J. Dingwall and A. Taylor.
8:35—Robert Jolly and R. Simpson.
8:40—H. Turpie and G. S. McLean.
8:45—W. C. Fownes Jr [amateur] and H. C. Walker.
8:50—G. Kinsman and R. Kimball.
8:55—R. H. Craigs and B. W. Marx [amateur].
9:00—J. Morton and J. Hutchinson.
9:05—J. N. Caldwell and D. Mentiply.
9:10—O. H. George and O. Tweedie [amateur].
9:15—J. Daray and J. Bond.
9:20—E. E. Giles [amateur] and G. Simpson.
9:25—A. Smith and L. Heppner [amateur].
9:30—J. Gatherum and G. O'Neill.
9:35—J. B. Simpson and G. Nicholls.
9:40—J. M. Tait [amateur] and C. H. Rowe.
9:45—Alex Smith and J. D. Cady [amateur].
9:50—Alex Robertson and Jim Herd.
9:55—H. H. Webster and E. S. Olson [amateur].
10:00—J. Mitchell and W. B. Langford [amateur].
10:05—J. C. Hackbarth and J. F. Brophy.
10:10—T. McNamara and W. Nicholls.
10:15—J. Melville and T. Anderson.
10:20—W. Duffy and D. Livie.
10:25—Macdonald Smith and H. B. Lee [amateur].
10:30—E. Raddatz and Tom Vardon.
10:35—D. L. George and J. A. Donaldson.
10:40—H. A. Fleager [amateur] and C. P. Nelson.
10:45—E. Duwe and O. Hackbarth.
10:50—H. Reese and H. S. Hadfield.
10:55—W. V. Hoare and L. E. Bunning [amateur].
11:00—F. Adams and S. C. Spitzer [amateur].
11:05—J. Burke and W. P. Schatz [amateur].
11:10—R. White and R. G. McDonald.
11:20—A. Clarkson and W. C. Sherwood.
11:25—W. Livie and Ben Collins Jr. [amateur].
11:30—L. M. Nelson and W. Marshall.
11:35—W. Fovargue and D. Wilson.
11:40—J. Roseman and C. B. Devol [amateur].
11:45—H. W. Watson and F. McLeod.
11:50—F. W. Hale [amateur] and J. Dow.

The Association of Commerce will hold its annual golf tournament and outing at the Beverly Country club tomorrow. So many prizes have been donated that Manager Miller is in a similar position to the old woman who lived in a shoe. Some of these prizes will go for a weight event, in which the classes will be heavy, middle, light, and feather hitting in the clinches not allowed. A baseball game also will be staged for the benefit of those who are not sufficiently agile to play golf.

Eighty Enter for Golf Tourney.

New York, Aug. 26.—[Special.]—Up to tonight eighty entries had been received for the national amateur golf championship, to be held next week over the links of the Chicago golf club at Wheaton. When the overnight mails have been opened tomorrow the chances are that the total will reach about a hundred. J. D. Travers, O. Kirkby, and F. Herreshoff will leave tomorrow for Wheaton, where, with W. J. Travis, they will compete for the Olympic cup next Saturday.

DWYER TO START AT PORTER.

Mineral Springs Jockey Club Promoters Announce Two Officials for Fifteen Day Race Meeting.

Promoters of the Mineral Springs Jockey club announced yesterday that Richard Dwyer would act as starter at the contemplated race meeting at the new Porter, Ind., race track, where a fifteen day meeting is scheduled this fall. Dwyer worked at Chicago tracks when racing was permitted here and has officiated at nearly every track in the country. James McLoughlin, noted as a premier jockey many years ago, will be one of the track officials.

TROTTERS MOVE TO READVILLE.

Massachusetts Track in Good Condition for Grand Circuit Meeting Which Opens There Today.

Readville, Mass., Aug. 26.—Competitors for the rich stakes and purses of the Grand circuit meeting which opens tomorrow will find the track much faster than in the past unless bad weather alters conditions. A few of the stables dropped back after the Cleveland meeting to take part in the Great Western circuit, but many prominent trainers and horses will be seen at the Readville track.

WINDSOR RACE RESULTS.

First race, ⅝ mile—Leochares, 110 [Mooney], 18 to 5, won; Volita, 5 to 1, second; Tankard, even, third. Time, 1:00 4-5.

Second race, about 2 miles—Ringmaster, 151 [Allen], 4 to 5, won; Prince Hampton, 15 to 1, second; Joe Lett, 30 to 1, third. Time, 4:00 1-5.

Third race, ¾ mile—Helen Barbee, 107 [Loftus], even, won; Wintergreen, 15 to 1, second; Knights Differ, 6 to 5, third. Time, 1:13 1-5.

Fourth race, 1 1-16 miles—Buckhorn, 102 [Teahan], 6 to 1, won; John Furlong, 7 to 2, second; Cliff Edge, 6 to 1, third. Time, 1:45 1-5.

Fifth race, 11-16 mile—Calgary, 103 [Martin], 11 to 10, won; The Widow Moon, 5 to 2, second; Flabbergast, 20 to 1, third. Time, 1:00 3-5.

Sixth race, 1⅛ miles—Volthorpe, 112 [Loftus], 6 to 1, won; Edda, 9 to 10, second; The Rump, 5 to 1, third. Time, 1:52 3-5.

Seventh race, 1 mile—Hamilton, 115 [Mooney], 6 to 5, won; Camellia, 12 to 1, second; Bachelor Girl, 5 to 1, third. Time, 1:40 4-5.

HAVRE DE GRACE RESULTS.

First race, ⅝ mile—Chapultepec, 119 [Grass], 5 to 1, won; Sherwood, 4 to 1, second; J. H. Houghton, 3 to 1, third. Time, 1:15.

Second race, ⅝ mile—Progressive, 107 [Koerner], 4 to 1, won; Bunch of Keys, 2 to 1, second; Calsco, 4 to 5, third. Time, 1:13 2-5.

Third race, 1 1-16 miles—Reybourne, 100 [Ford], 6 to 5, won; Superstition, 1 to 3, second; Kormack, out, third. Time, 1:48 2-5.

Fourth race, 1¼ miles—Adams Express, 119 [Shilling], 9 to 5, won; Lochiel, 8 to 1, second; Shakelton, even, third. Time, 1:54.

Fifth race, ⅝ mile—Slouth, 108 [Glass], 9 to 2, won; Jonquil even; second; Ringling, 13 to 10, third. Time, 1:01 3-5.

Sixth race, 1 mile and 70 yards—Oakhurst, 111 [Byrne], 4 to 1, won; Taboo, 7 to 10, second; Hughie Quinn, 8 to 1, third. Time, 1:47.

DRIVERS AT ELGIN START PRACTICE

Hughes Records Fastest Time, Making an Eight Mile Lap in 7:19.

LIST NUMBERS 34 CARS.

BY REED L. PARKER.

Elgin, Ill., Aug. 26.—[Special.]—Six drivers started practice for the Elgin races here today. They were Erwin Bergdoll, Benz; Harry Endicott, Mason; George Clarke, Mercedes; Teddy Tetzlaff, Fiat; Ed Pullen and Hughie Hughes, Mercer. All were severe in their criticism of the course, which was sleek with oil and dangerously rough.

Hughie Hughes made the fastest time. The Mercer pilot did one trip in 7:19, six seconds slower than Ralph Mulford's record of 7:13. Mortimer Roberts held the watch. Erwin Bergdoll made one lap in 7:26, Tetzlaff in 7:36, and Pullen in 8:00. No time was taken on Endicott's Mason. All averaged close to seventy miles an hour. No one attempted more than two laps at high speed because of the danger. Unless radical changes are made it was thought no records would fall in the races.

Cars Skid on Straightaway.

C. D. Winslow, an authority on car suspension, said that no car could withstand the abuse of more than a seventy mile average. He found ruts and bumps in the back stretch and two curves in bad condition. Even the home stretch is treacherous. The cars skidded badly on the straightaway. It is doubtful whether the stickiness of the course will be removed by Friday and it is certain that the roughness will endure.

All but two of the drivers are opposed to straw buffers which have been built at the corners. They flank the course at the outside of three turns. The buffers are built to prevent cars going through the fence. The pilots fear their machines would be crushed against the heavy bales. They also argue that the speed would be lessened. A petition will be started to have them removed.

Fred W. Jencks, general director of the Elgin Road Racing association, has donated a trophy for the baby car class race. It is to be called the "Fred W. Jencks trophy."

De Palma Expected Today.

The Fal cars arrived from Chicago today. Ralph De Palma is expected tomorrow, as are the Stutz entries. Tetzlaff left for Milwaukee after practice. He hopes to secure a camp for the Vanderbilt and Grand prize races. Spencer Wishart is expected from Columbus tomorrow. He will drive his record breaking Mercer. Over 600 spectators saw the trials.

The final official count showed thirty-four entries for the five races. All previous entry records for western road races have been broken, the former mark having been thirty-two nominations for the Elgin races of last summer.

Drivers entered in the various events drew for positions following yesterday's practice. By the luck of the draw No. 1 fell to Ralph Mulford, who will be the first to start in the Elgin trophy and free for all events. First starters in the other races will be Harry Endicott, Ed Pullen and Gil Anderson.

Official Entry List.

JENCKS TROPHY RACE, FRIDAY, 11 A. M. 96 MILES.

No.	Car and entrant.	Driver.
41	Mason Special, F. S. Duesenberg	H. Endicott
42	Ford "1911," Moe Bros., Chicago	F. W. Moe
43	Hereshoff "20," Hereshoff Co.	W. G. Word'haan

"AURORA TROPHY," 152.5 MILES.

31	Mercer, Mercer A. Co.	E. Pullen
32	Falcar, Fal Auto Co.	
33	Falcar, Fal Auto Co.	
34	Mason, F. S. Duesenberg	M. Roberts
35	Mercer, Mercer A. Co.	S. Wishart
36	Mercer, Mercer A. Co.	H. Hughes

ILLINOIS TROPHY, 203 MILES.

21	Stutz, Stutz M. C. Co.	G. Anderson
22	Rayfield, Rayfield M. Co.	W. Hobbs
23	National, Fred Cummiskey	Neil Whalen
24	Stutz, Ideal M. C. Co.	C. Merz

ELGIN NATIONAL TROPHY, SATURDAY, 254 MILES.

1	Knox "Six," Ralph Mulford	R. Mulford
2	Mercedes, W. H. Bertrand	G. Clark
3	Mason Special, F. S. Duesenberg	
4	Mercedes, E. J. Schroeder	De Palma
5	Fiat "Seventy," E. E. Hewlett	T. Tetzlaff
6	Falcar, Fal Auto Co.	
7	Stutz, Stutz M. C. Co.	G. Anderson
10	Falcar, Fal Motor Co.	
11	National "40," Fred Cummiskey	N. Whalen
12	Stutz, Ideal M. C. Co.	C. Merz
14	Mercer "35," Mercer A. Co.	S. Wishart
15	Mercer "35," Mercer A. Co.	H. Hughes

FREE FOR ALL, 306 MILES.

1	Knox "Six," Ralph Mulford	R. Mulford
2	Mercedes, W. H. Bertrand	G. Clark
4	Mercedes, E. J. Schroeder	De Palma
5	Fiat "Seventy," E. E. Hewlett	T. Tetzlaff
8	Benz, Erwin Bergdoll	E. Bergdoll
9	———, E. C. Patterson	G. Bragg
11	National "40," Fred Cummiskey	N. Whalen
15	Mercer "35," Mercer A. Co.	H. Hughes
16	Fiat, D. Bruce-Brown	D. Bruce-Brown

Commenting on the criticism of the course Referee Edward Beecroft, member of the contest board of the A. A. A., said:

"When the oil was first applied the course was a trifle slippery in spots. By afternoon it appeared all right, and should be good today. I think the course will be in splendid condition for the races. There are three spots where cars going eighty miles an hour might get a bump. Going over these same places at fifty miles an hour would be hardly noticed. Where these spots occur there is room for three cars to drive abreast. Therefore, by turning out a little in either direction any bump would be avoided. The course has been made fifteen to twenty per cent wider than last year and therefore it should be safer.

"Regarding the straw banked turns I have heard no complaint. The straw bales were placed there at the suggestion of Teddy Tetzlaff, who favored them after seeing the Santa Monica event."

CHESTER AN
ARROW Notch COLLAR
Meets close in front and stays so 15¢ 2 for 25¢
Cluett, Peabody & Co., Troy, N. Y.

BANTAM 'KNOCKS OUT' PACKEY

McFarland Pretends to Take Count in Training Bout.

WINNER REFUSES TO SHAKE.

Thiry Will Not Cancel Match for Friday at Wolgast's Demand.

BY WALTER H. ECKERSALL.

For the first time in his pugilistic career, during which time he has engaged in over seventy-five battles, Packey McFarland, pride of the stockyards and challenger for the lightweight title now held by Ad Wolgast, yesterday felt the sting of a "knockout" punch while training at Nate Lewis' gymnasium for his six round go with Joe Hirst at Philadelphia on Friday night. It was a clever bit of acting which greatly amused the ringside spectators.

After boxing three fast rounds with Steve Ketchel and two with Pete Krust, McFarland essayed to step two more sessions. A little 116 pounder, by name "Kid" Thomas, volunteered to swap punches with Packey. In his usual careless fashion Packey walked out of his corner at the call of time. Thomas made a running jump at Packey and planted a straight right plump on McFarland's jaw.

The local lightweight then pretended to wabble around the ring and by means of hanging on and running into clinches "managed to stick" through the round. A the call of time for the next session Packey had not yet recovered from the "wallop" and the Greek let go another right. Packey fell against the ropes.

"Go after him. Knock him out," shouted the fans at the ringside. So Thomas waded into Packey, who encouraged the youngster by pretending he was hurt. As a climax Packey held out his chin and allowed the Greek to land one more wallop and then went to the canvas "for the count."

When Packey rose to his feet he attempted to shake hands with Thomas, but the latter refused. McFarland then cut out his fooling and in feather duster style played a tatoo on Thomas' nose with his left hand. Thomas had enough in a jiffy and jumped out of the ring.

Another amusing incident happened at the Madison street gymnasium. "Knockout" Brown and Henry Singer had just finished a four round session and McFarland and Ketchel were awaiting their turn to climb through the ropes. As Brown was being rubbed off after his workout Ketchel and McFarland "framed" on him. They leaped into the ring and both of them went after the Greek in hammer and tongs fashion. As soon as Brown got "wise" to their game he opened up and for a few minutes all one could see was three pairs of arms swining in all directions. McFarland went into close quarters while Ketchel stood back and pecked at Brown whenever he got a good opportunity. The Greek fought back like a wildman and it was necessary for Charley White and three other boxers to jump into the ring to seperate them.

Emil Thiry, who is piloting McFarland through his present campaign to the lightweight championship, yesterday purchased from McFarland the automobile which the latter won by beating Owen Moran in New York last winter. No one knows what was paid for the car, but Thiry said he guessed he would make some of 'em sit up and take notice now.

Thiry yesterday received a telegram from Wolgast that Packey would have to call off Friday night's bout with Joe Hirst if he wants to meet Wolgast on Sept. 27. Thiry asserted he had no intentions of calling off the match as the Wolgast-McFrland articles state that neither fighter shall engage in a contest three weeks prior to the big bout in New York.

Billy Wagner, one of the White family, yesterday was matched to mett Pal Brown at Hibbing, Minn., on Saturday night. It will be a fifteen round catchweight contest.

The K. O. Brown-Jack Dillon ten round contest scheduled for Sept. 10 at Peoria has been called off by Dillon. The promoters now want Hugo Kelly to battle the Greek on the same day.

The Shamrock A. C. has completed its card for the weekly boxing show at Aurora, Ill., on Thursday night. Willie Schaeffer and Eddie Nearing will meet at 145 pounds ringside in the ten round windup. Frankie Lynn and "Battling" Spiro, two local 135 pounders, will mix matters for eight rounds in the semi-windup. In the preliminary "Young" Finn and "Young" McMullen, both of Aurora, Ill., will go six rounds. Eddie Santry will referee.

Jimmy Travers, the local featherweight who has been in the east for the last four months, has returned to Chicago and now is under the management of Charley Fishman, who is anxious to match him with any boxers of his weight.

NATIONAL TITLE TO M'LOUGHLIN

Coast Player Defeats Johnson in Play for Tennis Honors in Singles.

MATCH GOES FIVE SETS.

Newport, R. I., Aug. 26.—California's sweep of the lawn tennis honors of the country was completed today when Maurice E. McLoughlin of San Francisco won the championship in singles from Wallace F. Johnson of Philadelphia in three out of five sets. The scores were 3—6, 2—6, 6—3, 6—4, 6—2.

McLoughlin holds the championship in doubles with Thomas C. Bundy of Los Angeles. Miss Mary Bowne of San Francisco, who saw the finals today, is the national women's title holder. The coast player was a 3 to 1 favorite, but after the first few games Johnson got his low chop stroke working in excellent shape and for two sets the Californian was unable to handle it.

It was one of the most stubborn contests seen in the Casino since the McLoughlin-Williams match of last week. At one time Johnson was within two games of the championship. McLoughlin, however, pulled himself together and squared the match. After that Johnson tired rapidly and McLoughlin had no difficulty in clinching the contest and the championship. This is the first year that the tennis titles have gone to the Pacific coast.

Johnson Takes First Set.

The match started with Johnson serving. McLoughlin drove the first four balls out of the court, Johnson scoring a love game. McLoughlin won the second game. Then Johnson began his chop stroke work, sending the balls low to McLoughlin's feet with a terrific spin that gave but little rebound. McLoughlin handled some of the first balls cleanly, but after the set was three games all, Johnson ran it out on McLoughlin's drives into the net or out of the court. Points, first set:

Johnson	4	0	4	2	4	4	4	4	5—31	6
McLoughlin	0	4	1	4	2	6	1	2	3—23	3

More errors by McLoughlin through his inability to fathom the low spinning returns from Johnson's racket gave the Philadelphian a lead of four games to love in the second set. McLoughlin took the fifth game on running to the net too quickly for Johnson's returns. Johnson took the set, 6 games to 2, making the match two sets to love in his favor. Points, second set:

Johnson	4	5	4	7	0	7	1	4—32	6
McLoughlin	1	3	2	5	4	5	4	1—25	2

Errors Give McLoughlin Start.

Realizing that he had the fight of the week on his hands, McLoughlin started the third set by dashing into the net on all returns. McLoughlin ran the set out six games to three, principally through errors by the Philadelphian. Points, third set:

McLoughlin	4	4	0	2	4	4	6	0	4—28	6
Johnson	2	2	4	4	1	0	4	4	0—21	3

Following a short rest Johnson took the first two games of the fourth set. McLoughlin rallied and took the third game. Then he made it two all on two of his swift smashes, a service ace and an error by his opponent. The set fluctuated until the seventh game, which Johnson won on his low chop stroke. With the games four to three against him McLoughlin rallied fast and took the next three games and the set, squaring the contest. Points fourth set:

McLoughlin	1	1	6	4	2	4	5	4	4	4—35	6
Johnson	4	4	4	1	4	1	7	0	1	0—26	4

Coast Player Wins Deciding Set.

Johnson tired rapidly in the fifth set. McLoughlin, coming up strong on all rallies, soon ran the set up to four games to love. Johnson took the sixth and seventh games, but McLoughlin would not be denied and clinched the set, the match, and the championship on errors by his opponent. Points, fifth set:

McLoughlin	4	4	6	5	4	2	3	5—33	6
Johnson	1	0	4	3	2	4	5	3—22	2

A special mixed doubles match was played this afternoon between Miss Mary Brown of San Francisco, national woman's champion, and Clifton B. Herd of Pasadena, interscholastic champion, and Mrs. Barger-Wallach, a former champion, and N. W. Niles of Boston, winner of the recent Seabright contest. Three sets were played for a special cup, Mrs. Barger-Wallach and Mr. Niles winning, 6-4, 5-7, 8-6.

"Kid" Williams Stops Opponent.

New York, Aug. 26.—[Special.]—"Kid" Williams, the Baltimore bantam, who is in line for a bout with Champion Johnny Coulon, whipped "Kid" Kelly of New Orleans tonight. Referee Joh stopped the scrap in the ninth round, when Kelly had been punched into a state of helplessness.

CANADIANS WIN AT CRICKET

Winnipeg Wanderers Outplay Local Eleven, 213 to 132.

SMITH AND GAILEY STARS.

Manitoba Doctor Gets Score of 121 and Chicagoan Notches 68, Not Out.

The Wanderers cricket team of Winnipeg easily defeated the Wanderers of Chicago in their match at the Parkside grounds yesterday afternoon, winning 213 to 132. As far as the batting was concerned it was a two man performance. Dr. A. Smith, formerly of Repton college, England, heading the visitors with a finely played score of 121, and R. C. Gailey, formerly of Dublin, Ireland, topping the home side with 68 not out.

Winning the toss the Wanderers went to bat on a fairly good wicket and made a disastrous start, Tom Smith, W. Balster, and H. P. Waller all being dismissed for low scores. Three wickets were down with the score at 119, but Allen and Gailey made a longer stand and 36 was up before the former was caught at the wicket. Gailey carried his bat through the inning and although he had a bit of luck, he played clever cricket. Price took seven wickets for 55; A. Smith, one for 50, and Vidal, two for 20.

Save for a pop-up early in his innings, which the wicket keeper lost sight of, Dr. Smith made his 121 runs without a chance. He hit three sixes and thirteen fours. He fell to a good catch in the long field by Balster. Tom Smith and Waller also made fine catches, the latter falling over, but holding the ball. The Wanderers' bowling was loose at times. Symon took three wickets for 38 and Andres three for 57.

The visitors left last night for Toronto, where they will play for a sectional championship. They may play here on their return early next month. Scores:

INNING OF CHICAGO.

T. Smith, c. and b. W. Price	1
R. C. Gailey, not out	68
W. Balster, b. Price	1
H. P. Waller, b. A. Smith	3
H. Allen, c. Broadfoot, b. Price	9
H. C. Andres, c. Marshall, b. Price	0
K. Symon, C. Broadfoot, b. Price	21
F. M. Warriner, b. Price	3
T. G. Treanor, c. Laver, b. Vidal	19
G. H. Ming, b. Vidal	0
D. C. Davies, l. b. w., b. Price	0
Extras	7
Total	132

Runs at fall of wicket—

2	16	19	36	36	81	100	129	129	132

INNING OF WINNIPEG.

F. C. B. Cave, l. b. w., b. Andres	7
P. Broadfoot, c. Smith, b. Andres	0
Dr. A. Smith, c. Balster, b. Andres	121
W. L. Price, run out	15
Dr. V. G. Williams, b. Symon	22
J. Marshall, c. Warriner, b. Ming	14
N. C. Vidal, c. Warriner, b. Ming	0
E. C. Laver, c. Andres, b. T. Smith	0
J. Crichton, c. Waller, b. Symon	5
E. J. Smith, not out	12
J. R. Flint, c. Treanor, b. Symon	0
Extras	17
Total	213

Runs at fall of wicket—

1	12	58	130	168	168	171	185	210	213

BOWLING ANALYSIS.

Inning of Chicago.

	B.	M.	R.	W.
Price	112	4	55	7
Dr. A. Smith	72	2	50	1
Vidal	36	0	20	2

Inning of Winnipeg.

	B.	M.	R.	W.
Allen	48	1	26	0
Andres	96	3	67	3
Waller	18	0	16	0
Ming	54	3	19	2
Treanor	12	0	13	0
Symon	54	1	38	3
Gailey	12	0	10	0
Smith	24	1	7	1

Allen, Ming, and Symon each bowled one wide.

VERDICT TO FRANKIE RUSSELL.

New Orleans Boxer Awarded Doubtful Decision in Ten Round Bout with Joe Coster.

New Orleans, La., Aug. 26.—[Special.]—Much dissatisfaction resulted among the spectators when Frankie Russell of New Orleans was awarded the decision over Joe Coster of New York, after a fast ten round battle tonight. Four newspaper men were judges. Two voted the bout a draw, and two favored Russell, and the referee held up Russell's hand in token of victory. Coster was outweighed six pounds. Russell was 6 to 5 favorite.

AMERICAN FLIER TAKES BIG RACE

Charles Weymann Wins Main Event of Hydroaeroplane Meet in France.

COVERS 90 MILES IN 1:40.

ST. MALO, Aug. 26.—Charles T. Weymann, the American aviator, today won the principal event of the hydroaeroplane meeting which started here on Saturday. Weymann, who flew in a monoplane, made the excellent time of 1:40 for the distance of 145 kilometers (approximately 90 miles 1 furlong) from St. Malo to the Island of Jersey and back. The whole race was over the waters of the English channel.

Weymann, Rene Labouret, Jean Benoist, Michel Molla, and Eugene Renaux were the only survivors of the first two days' contests who brought their machines to the starting point for the big race. They were sent off with the wind blowing half a gale from the northwest.

The pilots apparently had considerable difficulty in steadying their craft and keeping a straight course, but in a few minutes they all sped off along the sea route, which was patrolled by nine torpedo boat destroyers equipped with wireless telegraphy and with everything in readiness to pick up possible derelicts. Out of the five starters only Eugene Renaux failed to complete the round trip.

An hour after the departure from St. Malo a wireless dispatch reported the arrival of four fliers in Jersey. Weymann had made the best time on the outward journey, which he completed in 48 minutes.

Under the complicated system of awarding points for the contests the judges gave first place for the three days' events to Rene Labouret, who received $3,000. Jean Benoist was placed second and received $2,000. Michel Molla was given third place and obtained $1,200, while Weymann got fourth prize, amounting to $600.

Leo Kelly Beats Cullen.

Memphis, Tenn., Aug. 26.—[Special.]—Leo Kelly of St. Louis shaded Danny Cullen of Los Angeles in an eight round bout tonight. Cullen had the better of the early rounds, but Kelly rallied toward the finish. "Young Jack" Johnson of Boston was winning easily over Silas Green of New Orleans when Johnson delivered a foul blow in the sixth round, causing his disqualification.

THE HUB
Henry C. Lytton & Sons

Trousers now—the last and greatest clearance of the season. It's your opportunity to rejuvenate that suit at a mighty small cost—the prices are way under the real values.

NEAT stripe worsteds, tweeds and cheviots of the finest imported and domestic fabrics—they're cold water shrunk and sewn throughout with silk. We've been selling them at $6, $7 and $7.50, now **$4.00**

HANDSOME grays, browns, olives and tans—many to match your extra coat and vest—included are hundreds of fine outing flannels and blue serges—regularly $3.50, $4.00 and $4.50, now only **$2.75**

FIVE hundred pairs of trousers—every desirable fabric—outings as well—they're broken from our $2.50, $2.75 and $3.00 lines—now **$1.75**

"Making the world's greatest clothing store greater."
The evidence is going up across the street.

Has Your Boarding House A Swimming Pool?

Has it a gymnasium—billiards and bowling privileges—shower baths—library and reading room—an athletic field—a telephone practically at your elbow?

Do you get all these conveniences and a clean, airy, electric-lighted, steam-heated room for $2.75 a week; or $1.65 a week where you live two in a room? No, of course not.

But you *can* enjoy all these advantages—you can live better than you ever dreamed of, by joining the Y. M. C. A. and making your home at one of its five buildings.

LOCATIONS

53rd Street, corner Madison Avenue; no vacancies—waiting list.
Wilson Avenue, corner Hermitage; 10 vacancies.
Division Street, corner Marshfield; 30 vacancies.
1515 West Monroe Street—no vacancies—waiting list.
Kedzie Avenue, corner Harvard St., new building—room for 240.

See how little it costs to live in a splendid $325,000 building. Never a dull evening—always something to do to while the time away—*profitably.*

Good, sociable fellows to talk to—an attractive place to entertain your friends—a way to live *cheaper* and *better*—that is what the Y. M. C. A. offers you.

Don't delay, however. The number of vacant rooms is diminishing rapidly!

Only 280 Rooms Left

Get in touch with us *today.* Learn how *you* can get a membership. Act quickly—*now!*

Apply at above locations

Y·M·C·A· OF CHICAGO

BUSIN

FOREIGN MARK SHOW FIRM T

Advances Abroad Due to tinued Bad Weather; cal Trade Indifferen

CASH OATS SALES HE

Export Business Active; ber Corn Rallies Sharp After Early Dip.

English foreign advices coupled wit cables failed to stimulate any buyin in this market yesterday, and whe ¼@⅜c off. Prospects for a big m of spring wheat overshadowed ev else in the minds of local traders, a was more bearish sentiment than time. Commission houses buying, was sufficient to check the selling, the low point of the day there w reaction.

Weather conditions in the United were bad over Sunday, general ra reported over the entire country. also conditions were not good, an from Russia were unfavorable, wheat was of poor quality, with rivals at the ports. The cable higher except Antwerp, which changed.

English Markets Advan

Liverpool was ⅛@½d higher at with shorts good buyers on the un weather; Paris, ⅝@3c up; Berlin, 1¼ Budapest, ¼c higher. Foreign in fact, were strong enough to that further buying of American in order, but exporters reported mand from abroad. However, adv the southwest said foreigners ha a considerable portion of the surp in Oklahoma and in southern Ka were still buying it. There were in also that a fair business was bei spring wheat.

The local cash market was st No. 2 hard about 1½c over the S Shipping sales were 120,000 bu, 50,000 bu No. 2 hard to go to Bu good milling demand was report west, but the southwest marke little easier.

Frost Feared in Cana

The weather map showed further in Canada over Sunday, and temperatu at several points. Winnipeg wired fears of frosts in Saskatchewan and night. In this country conditions in th were extremely favorable. Thrashing sumed generally, and a liberal movemen is expected.

Statistics were mixed. The visib gain of only 419,000 bu, bringing the 18,664,000 bu or more than 30,000,000 b year ago. The Canadian visible decre bu. World's shipments were 10,032, year, 10,688,000 bu, on passage stock 1,000,000 bu. Primary receipts were against 1,400,000 bu a year ago. local ar 140 cars, with 317 cars the estimat Northwest points had 466 cars, comp cars the same day last year.

Corn Selling Overdon

Corn was strong at the close, after early. There was general selling influenced by the fine weather over the belt. Offerings on the dip dried up an considerable selling of the May again the December, which tightened the Final prices were a shade lower to ¼ The cash demand was fair with sales o Sample prices were unchanged to ⅝c l Receipts here were 143 cars with estimate for today, with 628,000 bu points, compared to 952,000 bu a year were week and ⅞d off on the liberal ings. World's shipments were 6,648, year, 3,917,000 bu. Visible supply decre bu, against a gain of 1,152,000 bu last English reported the largest crop eve western Kansas. On the other hand bullish reports from Oklahoma, sayin would have to ship in corn.

Oats Sales 1,300,000 Bu

Present prices for oats continue to ers both here and abroad, and there wer here of 1,300,000 bu, about 1,000,000 export. Futures eased off early with later rallying a little, and closed a sh off, the September being relatively wea sion houses sold the September and May, and there was quite a little selli ber by cash houses. Armour was a fai bear month. Receipts were 217 cars, the number inspected yesterday. Cas ⅝@¾c off. The visible supply gained for the week, compared to a gain 1,643,000 bu. Primary receipts were against 855,000 bu a year ago. Weath continue favorable.

Hog Products Close F

Provisions were a little higher at th ceipts of hogs were less than expe with 13,000 the estimate for today, the advance of 10c at the yards pu selling operations. There was a litt in nearby stuff which was bought b some changing of nearby to deferr demand being good for January p trade is said to be satisfactory. We of hogs were 47,800, against 57,40 Lard at Liverpool was 3d higher; mea Receipts of product here were 24 ca 116 cars.

Rye Prices Declin

Rye prices broke 1@2c under pre tinued heavy offerings. Sales we for No. 2 and at 68c for No. 3 spot September shipment. Receipts wer

Barley was unchanged, with m feed, 45@50c; screenings, 30@40c. cars.

Timothy seed was neglected, an September $4.75 bid and $4.90 se lots $4.00@6.00. Clover seed was s @16.50 for cash lots.

Duluth flax closed unchanged to 1 cash on track $1.88; September, $1.70; November, $1.67. Receipts, apolis flax was 32c higher at $1.88@ track. Receipts, 4 cars.

AMERICAN GRAIN MA

MINNEAPOLIS, Minn., Aug. September opened 91⅛c, high 91 close, 91@91⅛c. December opened 92⅛@92⅛c; low, 91⅛@92c; close, 92 96⅝c; high, 96⅝c; low, 96⅛@96⅝c; Closing, cash, No. 1 hard, 99½c; 92@99c; to arrive by Sept. 15, 95c; 88@99c; to arrive by Sept. 15, 92c; 86@88c. CORN—No. 3 yellow, 77@ No. 3 white, 30@30½c. RYE—N BRAN—In 100 lb sacks, $19.00. ments, 51,059 brls; leading local p f. o. b. Minneapolis $4.65@4.95; $4.60@4.85; first clears, $3.50@3.80; $2.60@2.90. FLAX—Receipts, 4 c 28; shipments, 1; close, $1.88@1.9 Receipts, 170 cars; year ago, 155; close, 33@33c.

DULUTH, Minn., Aug. 26.—Clos New, on track, No. 1 northern 96c to arrive, Sept. 5, 97½c; No. 1 n chaff, on track and to arrive, 95⅛c, 3 hard, to arrive, 91c; September December, 97⅝c; May, 97¼ bid, track, No. 1, 93⅞c; No. 2, 93⅛c; t 95⅛c; No. 2, 93⅛c; No. 1 to arriv to arrive, 93⅝c; September, 94⅞ 93⅛c asked; December, 88c, nomin —On track and in store, $1.88; t September, $1.78 bid; October, $1.70 ber, $1.67 bid; December, $1.64. O 32⅛c; to arrive, 30⅛c. RYE—T arrive, 64½c. BARLEY—Track,

NEW YORK, Aug. 26.—FLOUR ceipts, 20,245 brls; shipments, FLOUR—Steady. CORNMEAL—S Steady. BARLEY—Steady. W easy; new No. 2 red, $1.06 c. i. f., f. o. b., afloat; No. 1 northern f. o. b., afloat. Futures marke closed $1.02¼; December, $1.01 1- ing $1.01⅝. Receipts, 198,000 bu; 187. OATS—Spot firm; new stand No. 2, 41½c; No. 3, 41c; No. 4, 40½c 40@41c; white clipped, 42@44c; al Receipts, 117,425 bu; shipments, Steady. HAY—Firm. HOPS—Qu

KANSAS CITY, Mo., Aug. 26.—C Futures: September, 89c; Decem May, 93⅛c. CORN—Futures: Se 71⅝c; December, 51⅛@51⅝c; May, Futures: December, 33c; May, WHEAT—Unchanged to 1c lower; No. 3, 87½@91c; No. 2 red,

[...]al.

[...]ES SWEEP, [...] AFTER MILE POST [...]DE THEM—THEY'LL GET THERE YET

[...]ICAN FLIER [...]KES BIG RACE

[...]Weymann Wins Main [...]of Hydroaeroplane [...]eet in France.

[...]90 MILES IN 1:40.

[...] Aug. 26.—Charles T. Wey[...]erican aviator, today won the [...] of the hydroaeroplane meet[...]ted here on Saturday. Wey[...]w in a monoplane, made the [...] of 1:40 for the distance of 145 [...]proximately 90 miles 1 furlong [...] to the Island of Jersey and [...]ole race was over the waters [...] channel.

[...]Rene Labouret, Jean Benoist, [...]and Eugene Renaux were the [...]f the first two days' contests who [...]achines to the starting point for [...]hey were sent off with the wind [...]gale from the northwest. [...]arently had considerable difficulty [...]eir craft and keeping a straight [...]ew minutes they all sped off along [...]hich was patrolled by nine torpedo [...]quipped with wireless telegraphy [...]hing in readiness to pick up pos[...] Out of the five starters only [...]failed to complete the round trip. [...] the departure from St. Malo a [...] reported the arrival of four fliers [...]ann had made the best time on the [...], which he completed in 48 min[...]

[...]mplicated system of awarding [...]ontests the judges gave first place [...]ys' events to Rene Labouret, who [...] Jean Benoist was placed second [...]00. Michel Molla was given third [...]ned $1,200, while Weymann got [...]ounting to $600.

[...]elly Beats Cullen.

[...] Aug. 26.—[Special.]—Leo Kelly [...]ted Danny Cullen of Los Angeles [...]nd bout tonight. Cullen had the [...]y rounds, but Kelly rallied toward [...]ng Jack" Johnson of Boston was [...]ver Silas Green of New Orleans, [...]elivered a foul blow in the sixth [...]is disqualification.

[...]as Your [...]ing House A [...]mming Pool?

[...]a gymnasium—[...]and bowling privi[...]ower baths—library [...]g room—an athletic [...]telephone practically [...]bow?

[...]get all these conveniences and a clean, airy, electric-lighted, steam-heated room for $2.75 a week; or $1.65 a week where you live two in a room? No, of course not.

[...]u *can* enjoy all [...]vantages—you can [...]ter than you ever [...] of, by joining the [...]A. and making your [...]e of its five buildings.

LOCATIONS

[...]t, corner Madison Avenue; [...]cancies—waiting list.
[...]venue, corner Hermitage; 10 vacancies.
[...]Street, corner Marshfield; 30 vacancies.
[...] Monroe Street—no va[...]cies—waiting list.
[...]venue, corner Harvard St., [...]uilding—room for 240.

[...]w little it costs to [...] splendid $325,000 [...] Never a dull evening [...]some[...]do to [...]time [...]itably.

[...]soci[...]ws to [...]ttrac[...]enter[...]riends [...]o live [...]better [...]at the [...]offers

[...]lay, however. The [...]f vacant rooms is [...] rapidly!

[...]80 Rooms Left

[...]uch with us *today*. [...]ou can get a membership [...]—now!

[...]y at above locations

[...]M·C·A [...]CHICAGO

FOREIGN MARKETS SHOW FIRM TONE

Advances Abroad Due to Continued Bad Weather; Local Trade Indifferent.

CASH OATS SALES HEAVY.

Export Business Active; December Corn Rallies Sharply After Early Dip.

English foreign advices coupled with higher cables failed to stimulate any buying power in this market yesterday, and wheat closed ¼@⅜c off. Prospects for a big movement of spring wheat overshadowed everything else in the minds of local traders, and there was more bearish sentiment than for some time. Commission houses buying, however, was sufficient to check the selling, and from the low point of the day there was a fair reaction.

Weather conditions in the United Kingdom were bad over Sunday, general rains being reported over the entire country. In France the conditions were not good, and reports from Russia were unfavorable, saying the wheat was of poor quality, with small arrivals at the ports. The cable list was higher except Antwerp, which was unchanged.

English Markets Advance.

Liverpool was ¼@½d higher at the close, with shorts good buyers on the unfavorable weather; Paris, ⅝@3c up; Berlin, 1¼c up, and Budapest, ¼c higher. Foreign markets, in fact, were strong enough to suggest that further buying of American wheat was in order, but exporters reported a light demand from abroad. However, advices from the southwest said foreigners had bought a considerable portion of the surplus wheat in Oklahoma and in southern Kansas, and were still buying it. There were intimations also that a fair business was being done in spring wheat.

The local cash market was steady with No. 2 hard about 1½c over the September. Shipping sales were 120,000 bu, including 30,000 bu No. 2 hard to go to Buffalo. A good milling demand was reported northwest, but the southwest markets were a little easier.

Frost Feared in Canada.

The weather map showed further general rains in Canada over Sunday, and temperatures were low at several points. Winnipeg wired there were fears of frosts in Saskatchewan and Alberta last night. In this country conditions in the northwest were extremely favorable. Thrashing has been resumed generally, and a liberal movement to market is expected.

Statistics were mixed. The visible showed a gain of only 419,000 bu, bringing the total up to 18,664,000 bu or more than 30,000,000 bu less than a year ago. The Canadian visible decreased 758,000 bu. World's shipments were 10,032,000 bu; last year, 10,688,000 bu, on passage stocks increasing 1,000,000 bu. Primary receipts were 1,741,000 bu, against 1,400,000 bu a year ago, local arrivals being 10 cars, with 317 cars the estimate for today. Northwest points had 466 cars, compared to 584 cars the same day last year.

Corn Selling Overdone.

Corn was strong at the close, after being lower early. There was general selling at the start, influenced by the fine weather over the entire corn belt. Offerings on the dip dried up and there was considerable selling of the May against purchases of the December, which tightened the near month. Final prices were a shade lower to ¼@⅜c higher. The cash demand was fair with sales of 160,000 bu. Sample prices were unchanged to ⅜c lower.

Receipts here were 143 cars with 465 cars the estimate for today, with 628,000 bu at primary points, compared to 952,000 bu a year ago. Cables were weak and ⅞d off on the liberal plate offerings. World's shipments were 6,648,000 bu; last year, 2,917,000 bu. Visible supply decreased 657,000 bu, against a gain of 1,152,000 bu last year. John Inglis reported the largest crop ever raised in western Kansas. On the other hand, there were bullish reports from Oklahoma, saying the state would have to ship in corn.

Oats Sales 1,300,000 Bushels.

Present prices for oats continue to attract buyers both here and abroad, and there were sales from here of 1,300,000 bu, about 1,000,000 bu being for export. Futures eased off early with other grains, later rallying a little, and closed a shade to ¼@⅜c off, the September being relatively weak. Commission houses sold the September and bought the May, and there was quite a little selling of September by cash houses. Armour was a fair buyer of the near month. Receipts were 217 cars, with 637 cars the number inspected yesterday. Cash prices were ⅛@¼c off. The visible supply gained 1,050,000 bu for the week, compared to a gain a year ago of 1,643,000 bu. Primary receipts were 1,283,000 bu, against 855,000 bu a year ago. Weather promises to continue favorable.

Hog Products Close Firm.

Provisions were a little higher at the close. Receipts of hogs were less than expected at 27,000, with 13,000 the estimate for today, and this with the advance of 10c at the yards put a damper on selling operations. There was a little liquidation in nearby stuff which was bought by packers and some changing of nearby to deferred month, the demand being good for January product. Cash trade is said to be satisfactory. Western receipts of hogs were 47,800, against 57,400 a year ago. Lard at Liverpool was 3d higher; meats unchanged. Receipts of product here were 24 cars; shipments, 116 cars.

Rye Prices Decline.

Rye prices broke 1@2c under pressure of continued heavy offerings. Sales were at 70@71c for No. 2 and at 68c for No. 3 spot and No. 2 for September shipment. Receipts were 15 cars.

Barley was unchanged, with malting 55@65c; feed, 45@50c; screenings, 30@40c. Receipts, 25 cars.

Timothy seed was neglected, and closed with September $4.75 bid and $4.90 sellers and cash lots $4.00@6.00. Clover seed was steady at $10.00 @16.50 for cash lots.

Duluth flax closed unchanged to 1¼c higher, with cash on track $1.88; September, $1.78; October, $1.70; November, $1.67. Receipts, 1 car. Minneapolis flax was 3c higher at $1.88@1.93 for cash on track. Receipts, 4 cars.

AMERICAN GRAIN MARKETS.

MINNEAPOLIS, Minn., Aug. 26.—WHEAT—September opened 91½c, high 91½c, low 90⅝c, close, 91@91¼c. December opened 92¼c; high, 92⅝@92⅝c; low, 91⅞@92c; close, 92c. May opened 96⅝c; high, 96⅝c; low, 96¼@96⅜c; close, 94⅝c. Closing cash, No. 1 hard, 99⅛c; No. 1 northern, 93@96c; to arrive by Sept. 15, 95c; No. 2 northern, 90@93c; to arrive by Sept. 15, 92c; No. 3 wheat, 86@88c. CORN—No. 3 yellow, 77@77½c. OATS—No. 3 white 30@30½c. RYE—No. 2, 62@64c. BRAN—In 100 lb sacks, $19.00. FLOUR—Shipments, 51,059 brls; leading local patent in wood, f. o. b. Minneapolis $4.65@4.95; other patents, $4.50@4.85; first clears, $3.50@3.80; second clears, $2.40@2.90. FLAX—Receipts, 4 cars; year ago, 28; shipments 1; close, $1.88@1.93. BARLEY—Receipts, 170 cars; year ago, 155; shipments, 53; close, 39@63c.

DULUTH, Minn., Aug. 26.—Close: WHEAT—New, on track, No. 1 northern fife and blue stem to arrive, Sept. 5, 97½c; No. 1 northern, velvet chaff, on track and to arrive, 95¼c; Montana, No. 2 hard, to arrive, 91c; September, 93⅛c asked; December, 97⅝c; May, 97⅛ bid. DURUM—On track, No. 1, 95⅛c; No. 2, 93⅛c; to arrive, No. 1, 95⅛c; No. 2, 93⅛c; No. 1 to arrive, 95⅛c; No. 2, to arrive, 93⅛c; September, 94⅞ bid; October, 90c asked; December, 88c, nominal. LINSEED—On track and in store, $1.88; to arrive, $1.81; September, $1.78 bid; October, $1.70 asked; November, $1.67 bid; December, $1.64. OATS—On track, 32⅛c; to arrive, 30⅛c. RYE—Track, 64⅛c; to arrive, 64⅛c. BARLEY—Track, 37c; to arrive, 40c.

NEW YORK, Aug. 26.—FLOUR—Steady. Receipts, 20,245 brls; shipments, 23,268. RYE FLOUR—Steady. CORNMEAL—Steady. RYE—Steady. BARLEY—Steady. WHEAT—Spot, easy; new No. 2 red, $1.06 c. i. f., track, and $1.07 f. o. b., afloat; No. 1 northern Duluth, $1.04⅛ f. o. b., afloat. Futures market: September closed $1.02⅛; December, $1.01 1-16@1.01¼, closing $1.01⅛. Receipts, 198,000 bu; shipments, 8,—. OATS—Spot firm; new standard white, 41c; No. 2, 41½c; No. 3, 41c; No. 4, 40½c; natural white, 40@41c; white clipped, 42@44c; all new on track. Receipts 117,425 bu; shipments, 11,916. FEED—Steady. HAY—Firm. HOPS—Quiet.

KANSAS CITY, Mo., Aug. 26.—Close: WHEAT—Futures: September, 80c; December, 86⅛@86⅛c; May, 88⅛c. CORN—Futures: September, 71⅛@71⅛c; December, 51⅛@51⅛c; May, 50⅛c. OATS—Futures: December, 33c; May, 34⅛c. Cash: WHEAT—Unchanged to 1c lower; No. 2 hard, 89@92c; No. 3, 87½@91c; No. 2 red, 98c@$1.02; No. 3, 92c@$1.01. CORN—Steady to ½c lower; No. 2 mixed, 78@78½c; No. 3, 77@77½c; No. 2 white, 79@79½c; No. 3, 78@82½c. OATS—Steady; No. 2 white, 34⅛@35⅛c; No. 2 mixed, 33⅛@34c. RYE—71@72c. HAY—Steady; choice timothy, $13.50@14.00; choice prairie, $10.50@11.00.

NEW YORK, Aug. 26.—The visible supply of grain in the United States Saturday, Aug. 24, as compiled by the New York produce exchange was as follows: Wheat, 18,663,000 bu; increase 419,000 bu; wheat in bond, 1,165,000 bu; decrease 11,000 bu. Corn, 1,573,000 bu; decrease, 653,000 bu. Oats, 3,161,000 bu; increase, 1,052,000; oats in bond, 66,000 bu; decrease, 28,000 bu. Rye, 288,000 bu; decrease, 8,000 bu. Barley, 475,000 bu; increase, 125,000 bu; barley in bond 21,000 bu; decrease 43,000 bu.

MILWAUKEE, Wis., Aug. 26.—WHEAT—No. 1 northern, 96@99c; No. 2 northern, 90@97c; No. 2 hard winter, 94@95c; September, 93⅛c. December, 93@95½c asked. CORN—No. 3 yellow, 79½c; No. 3 white, 80@82c; No. 3, 78@78½c; September, 73c bid; December, 54⅝@54⅝c. OATS—Standard, 33⅛@34c; No. 3 white, 33@33⅛c; No. 4 white, 32⅛c; September, 32⅛@32⅛c; December, 32⅛@33⅛c. RYE—No. 1, 72c. BARLEY—Malting, 55@75c; rejected, 50@62c; Wisconsin, 52@70c.

ST. LOUIS, Mo., Aug. 26.—Futures: WHEAT—Weak; September, 93⅛c; December, 95⅛@93⅛c. CORN—Weak; September, 72⅛c; December, 51⅛@52c. OATS—Weak; September, 31⅛c; December, 33⅛c. Cash: WHEAT—Lower; track No. 2 red, $1.02@1.05; No. 2 hard, 92⅛@99c. CORN—Lower; track, No. 2, 77@78c; No. 2 white, 80@81c. OATS—Lower; track, No. 2, 32@32⅛c; No. 2 white, 34@34⅛c. RYE—Lower, 72½c.

TOLEDO, O., Aug. 26.—Close: CLOVERSEED—Per bu, cash, prime, and October $10.30; December, $10.20; March, $10.30. ALSIKE—Cash, prime, and August, $11.70; September, $11.40. TIMOTHY—Prime and August, $2.50; September, $2.22½; October and December, $2.17½; March, $2.25.

PEORIA, Ill., Aug. 26.—CORN—Unchanged to 2c lower; No. 2 yellow, 79½@80c; No. 3 yellow, 78⅛c; No. 2 mixed, 78⅛c; No. 3 mixed, 77⅛c; No. 4 mixed, 76c; sample, 68c. OATS—⅛@⅛c lower; No. 2 white, 33⅛c; standard 33c; No. 3 white, 32⅛c; No. 4 white, 31⅛c; No. 2 mixed, 31⅛c.

NEW YORK, Aug. 26.—The visible supply of wheat in Canada last Saturday was 5,686,000 bu, a decrease of 758,000 bu.

Liverpool Grain Market.

LIVERPOOL, Aug. 26.—Closing: WHEAT—Spot steady; No. 2 Manitoba 8s 4¼d; No. 3 Manitoba, 8s 3d. Futures firm; October, 7s 7¼d; December, 7s 5⅜d; March not quoted. CORN—Spot firm; new American, kiln dried, 7s 3d; old American, mixed, 7s 4d. Futures weak; September, 5s 3¼d; December, 4s 11⅛d. FLOUR—Winter patents, 29s 6d. HOPS—In London—Pacific coast, £7@£8.

HEAT FATAL TO SMALL BOY.

Man Is Overcome and Faints While Riding in an Elevated Train.

Heat prostration is believed to have caused the death of Leo Cowbakoskiwi, 8 years old, of 12337 Union avenue, who died in his home yesterday. Harry Gray, a sculptor, living at 1743 Warren avenue, was overcome by the heat while on an elevated train.

NEWS AND GOSSIP OF BOARD OF TRADE.

Contract stocks of wheat in Chicago are now only 1,682,000 bu, total stocks here showing a decrease for the week of 196,000 bu. In spite of the big winter wheat receipts, the total visible supply is now only 18,664,000 bu, compared to 48,247,000 bu a year ago. The small increase in the visible—only 419,000 bu for the week—indicates the extent of the cash demand. It is hardly to be expected the spring wheat offerings will find the same urgent demand as the winter wheat, but there are many in the trade who believe the export demand will continue good for the spring wheat, and that, with the necessary building up of stocks by mills and dealers, there will be no burdensome accumulation until perhaps later in the crop year.

The relative cheapness of oats is attracting plenty of buyers, both in this country and abroad. Yesterday's sales again were enormous, and aggregated 1,300,000 bu, of which about 1,000,000 bu were for export. Saturday's and Friday's business included, there have been close to 3,000,000 bu sold for export in all positions. Prices here were steady to ⅛c lower, and there were free offerings from the country. While the sales of oats have been the largest in a number of years, and probably the largest for export for any period of the same duration in the history of the trade, many traders do not regard the situation as bullish, believing we could export 150,000,000 bu of oats or more and still have more than enough for domestic requirements.

Foreign advices continue to report an extremely bullish state of affairs in regard to crops. W. L. Gregson had Liverpool advices showing the great anxiety felt in the United Kingdom regarding the condition of all crops. In Lancashire county alone it is estimated the damage to the hay crop is $2,500,000, it having been impossible to secure the crop owing to continuous rains. Other crops will suffer greatly in quality. As a result of the wet summer, also, the foot and mouth disease is prevalent among live stock, and prices for bacon are exorbitantly high. Bacon was reported selling at 90c per cwt, compared to a normal price of 60@65s. The high price is curtailing consumption of bacon to some extent.

Low temperatures in Canada gave rise to fears of frost. Around Aug. 27 appears to be a critical time in the Canadian northwest, and Winnipeg wired there were predictions for frost in parts of Alberta and Saskatchewan. There is still much wheat in the dough stage, the quality of which would be injured materially by a freeze. A large part of the crop, however, is ready to cut, and it is not expected, even with a hard frost, the damage would be as great as last year.

J. R. Whitney of Carroll, Ia., in a message to Ware-Leland, reports he has heard of no yields of oats under 50 bu per acre. Thrashing operations active. In a drive of eighty miles he found sixty-six fields stacked, sixty-seven thrashed, and eighty-four in shock. Farmers are not selling, but storing in granaries, corn cribs, and in storage elevators.

Cash corn prices closed about ⅛c lower, but early were ¾@1c off. Country offerings were moderate, and there was a fair demand for all the corn offered. Sales here were 160,000 bu. Wheat was in fair demand, with prices steady in the sample market, sales being about 60,000 bu.

Le Count wired Barrell from Melville, Sask.: "Heavy rain last night. Temperature 50 now. Grain ripening slowly. Think danger of frost on the 27th. If we escape that period think nearly all this crop will mature."

A special Russian cable said reports of both yields and quality of wheat were unsatisfactory. Arrivals at the ports are light and stocks small. Holdings in the interior were said to be light, and the movement will be late.

W. H. Howard, crop expert for Joseph Weil & Co., from his late returns judges the wheat crop will be close to 750,000,000 bu, with the oats crop around 1,500,000,000 bu.

Wold's shipment of wheat last week totaled 10,032,000 bu, a decrease of 1,440,000 bu. Corn shipments decreased 110,000 bu and were 6,648,000 bu. Detailed shipments, with comparisons, follow:

Wheat—	Last wk.	Prev. wk.	Last yr.
American	3,368,000	4,036,000	3,808,000
Russian	2,224,000	1,720,000	1,952,000
Danubian	1,568,000	1,264,000	1,280,000
India	1,168,000	1,952,000	1,048,000
Argentine	224,000	1,766,000	1,520,000
Australian	1,696,000	536,000	1,000,000
Austria-Hungary	......	32,000	......
Chile-N. Africa	184,000	11,472,000	10,688,000
Total	10,032,000	11,472,000	10,688,000
Corn:			
American	......	......	......
Russian	357,000	69,000	146,000
Danubian	459,000	213,000	1,020,000
Argentine	5,832,000	255,000	1,751,000
		6,231,000	......
Total	6,648,000	6,758,000	2,917,000

Visible supply of wheat in the United States this week increased 419,000 bu; corn decreased 657,000 bu; oats increased 1,050,000 bu; rye decreased 3,000 bu; barley increased 135,000 bu. Comparative totals follow:

	This wk.	Last wk.	Last yr.
Wheat	18,664,000	18,245,000	48,247,000
Corn	1,573,000	2,230,000	6,045,000
Oats	3,151,00	2,101,000	18,889,000
Rye	288,000	291,000	146,000
Barley	485,000	350,000	889,000

Canadian visible supply of wheat this week decreased 758,000 bu; oats decreased 47,000 bu; barley decreased 4,000 bu. Comparative totals follow:

	This wk.	Last wk.	Last yr.
Wheat	5,686,000	6,444,000	3,406,000
Oats	2,821,000	2,868,000	4,940,000
Barley	537,000	541,000	278,000

Liverpool stocks of wheat this week decreased 72,000 bu, while corn decreased 60,000 bu. Comparative totals follow:

	This wk.	Last wk.	Last yr.
Wheat	1,976,000	2,048,000	2,016,000
Corn	85,000	145,000	1,556,000

Wheat on ocean passage this week increased 1,000,000 bu. Corn increased 2,066,000 bu. Comparative totals follow:

	This wk.	Last wk.	Last yr.
Wheat	34,904,000	33,904,000	38,488,000
Corn	34,629,000	32,563,000	7,659,000

Bartlett-Frazier: "With No. 3 yellow corn selling at 79¼@79½c, and No. 2 yellow corn 79¾@80c, and no mixed corn here, we cannot see anything particularly bearish in the price of September at 72c, nor in the December delivery on a 54c level."

A Liverpool cable said: "The weather continues bad, with heavy rains over Sunday. Broomhall, in commenting on this says: 'The condition of the weather is now critical and is becoming disastrous as regards the outlook and quality.'"

In regard to Kansas corn crop conditions, John Inglis wired Logan-Bryan: "Western and west central counties have the largest corn crop in years. The promise suggests 20 to 35 bu to the acre. Heat is intense, but no hot winds."

Bids on the call for wheat to arrive were unchanged to ⅛c lower; corn, unchanged to ⅛c higher; oats, ⅛c lower to ¼c higher; rye, steady to 1c lower.

Raymond P. Lipe has made application for membership on the board of trade and Charles B. Van Kirk has posted his membership for transfer.

Estimated receipts for today: Wheat, 317 cars; corn, 465 cars; oats, 637 cars; rye, 15 cars; barley, 25 cars; hogs, 13,000 head.

W. P. Anderson reported the purchase of a board of trade membership at $2,325 net to the buyer.

Walter Beaven of Lamson Bros. & Co. returned yesterday from a vacation in New Jersey.

Minneapolis wheat stocks increased 10,000 bu for two days.

BOARD OF TRADE TRANSACTIONS.

Range of Active Futures.

	Open.	High.	Low.	Close Au.26.	Close Au.24.
Wheat—					
Sept.	94⅛-⅝	94⅝	93⅞	93⅞	94-¼
Dec.	93⅝-⅞	93⅞	93¼	93⅜	93⅞
May	97½-⅝	97⅝	97	97¼	97⅝
Corn—					
Sept.	72¼-3	72⅝	71⅞	72⅝	72¼
Dec.	54¼-⅛-¼	54⅝-⅞	54⅛	54⅝-⅝	54⅝
May	53¼-⅝	53⅝	53-⅛	53⅝	53⅝-½
Oats—					
Sept.	32¼	32⅝	32	32¼	32⅝-⅝
Dec.	32⅝-⅝-⅝	33	32¼-⅝	32⅝	32⅝-⅝
May	34⅝-⅝	35⅝	34⅝	34⅝	34⅝-35
Pork—					
Sept.	17.90	17.95	17.87½	17.87	17.92½
Oct.	18.05	18.10	18.00	18.00	18.05
Jan.	19.15	19.35	19.15	19.20	19.12½
Lard—					
Sept.	11.00	11.05	11.00	11.02½	11.00
Oct.	11.10	11.15	11.10	11.12½	11.07½
Jan.	10.80	10.82½	10.77½	10.80	10.72½
Short Ribs—					
Sept.	10.97½	11.02½	10.97½	10.97½	10.95
Oct.	11.00	11.05	11.00	11.00	10.97½
Jan.	10.20	10.25	10.17½	10.20	10.15

Prices at Outside Markets.

WHEAT.

	Sept. High.	Sept. Low.	Sept. Close.	Dec. High.	Dec. Low.	Dec. Close.
New York	1.02⅝	1.02	1.02⅛	1.01⅛	1.01-⅛	1.01⅛
St. Louis	93⅝	93⅛	93⅝	94	93⅛	93⅝
Winnipeg	....	....	....	90⅛	90⅛	90⅛
Duluth	94	93⅛	93⅛	93⅝	93⅛	93⅝
Minneapolis	91⅛	90⅞	91-⅛	92⅝	91⅞	92
Kansas City	80⅛	88⅝	88	88⅝	88	88⅛
Toledo	1.10⅛	1.00⅛	1.10	1.12⅛	1.11⅛	1.11⅛

CORN.

	Sept. High.	Sept. Low.	Sept. Close.	Dec. High.	Dec. Low.	Dec. Close.
St. Louis	72⅛	72⅛	72⅛	51⅞	51⅛	51⅞
Kansas City	72	71⅛	71½	50⅛	49⅞	50⅛

Grain Inspection.

	Standard.	No. 2 or better.	No 3.	Lower grades.	Total cars.
Winter wheat	..	99	24	6	128
Spring wheat	..	...	...	3	3
Mixed wheat	..	1	5	...	6
Velvet chaff	..	1	1	...	3
Corn	..	33	74	36	143
Oats	27	19	89	82	217
Rye	..	5	2	1	8
Barley	..	...	8	4	12
Totals	27	158	203	132	520

Loaded from unlicensed elevators: Wheat—No. 2 red, 11 cars; No. 2 hard, 2 cars and 542,498 bu; No. 1 northern spring, 1 car. Corn—No. 2 yellow, 1 car; No. 3 yellow, 32 cars and 103,350 bu; No. 2 white 2 cars; No. 2 mixed, 2 cars; No. 3 mixed, 2 cars. Oats—No. 2 white, 27 cars; standard 14 cars; No. 3 white, 9 cars; clipped white, 15 cars and 43,108 bu; purified white, 14 cars. From store: Wheat—No. 2 hard, 185,609 bu; No. 2 red 7,983 bu. Corn—No. 2 mixed 17,539 bu; No. 3 mixed, 26,607 bu. Rye—No. 2, 5,839 bu; No. 3, 12,779 bu.

Daily Indemnities.

	Ups High.	Ups Low.	Ups Close.	Downs High.	Downs Low.	Downs Close.
Wheat—						
Sept.	94⅝	94½	94⅛	93½	93⅝	93½
Dec.	94⅛	93⅝	94	93⅛	93	93⅛
Corn—						
Sept.	73½	73⅛	73¼	71⅝	71⅛	71⅝
Dec.	55	54⅝	55	54⅛	54⅝	54⅝
Oats—						
Sept.	....	....	....	32⅛	32	32⅛
Dec.	....	....	....	32⅝	32⅝	32⅝

Primary Movement.

	Receipts Wheat.	Receipts Corn.	Shipments Wheat.	Shipments Corn.
Chicago	182,700	217,000	406,700	151,550
Milwaukee	89,700	37,760	6,900	99,260
Minneapolis	475,380	9,720	61,600	6,780
Duluth	8,695	......	20,996	......
St. Louis	324,177	80,640	147,740	26,750
Toledo	12,000	6,300	3,400	1,000
Detroit	1,000	5,300	......	8,000
Kansas City	465,600	48,000	178,800	21,000
Peoria	10,000	110,400	18,000	73,275
Omaha	158,400	96,000	8,256	20,000
Indianapolis	13,200	16,800	60,000	2,400
Total, bu	1,741,452	628,120	894,392	412,615
Last year	1,400,218	951,575	529,216	390,705
New York	198,000	9,000	191,648	3,137
Boston	20,752	......	144,263	......
Philadelphia	109,805	1,000	198,115	......
Baltimore	33,319	3,226	......	......
New Orleans	116,000	19,200	......	......
Galveston	63,000	......	104,000	......
Total, bu	540,876	32,426	638,316	3,137
Last year	191,365	47,396	392,105	......

Cash Transactions.

FLOUR—Steady. Winter wheat patents, jute, $4.80@4.90; straight, jute, $4.50@4.60; clear, jute, $4.00@4.10; spring wheat flour, choice brands, wood, $5.70; Minnesota patents, jute, $4.80@4.90; Minnesota hard spring, straight, export bags, $4.50@4.65; first clears, $3.80@4.00; second clears, $3.20@3.80; low grades, $3.00@3.10; rye flour, white, jute, $3.70@3.80; dark, jute, $3.50@4.00.

WINTER WHEAT—Steady. Sales: In store—Mixed lots, 60,000 bu; No. 2 hard, 50,000 bu. Track—Sample grade hard, 90@91c; No. 4 red, 89@98c; No. 3 red, 98@99c; No. 4 hard, 93@94c; No. 2 hard, 94¼@95½c; No. 2 hard, 95½@95¾c. Illinois proportional billing: Sample grade hard, 82@83c; No. 4 red, 93½c; No. 3 red, 98c@$1.02; No. 4 hard, 83c; No. 3 hard, 94¼@94⅝c.

SPRING WHEAT—Steady. Sales: Track—No. 4, 90@93c; No. 3, 92c; No. 4 northern, 92c; No. 3 northern, 95c; No. 1 northern, $1.01. Illinois proportional billing: No. 3, 92c.

CORN—Steady to ⅝c lower. Sales: In store: Mixed lots, 160,000 bu. Track: Sample grade, 72@77c; No. 4 mixed, 78¼@79¼c; No. 4 yellow, 79@79½c; No. 3 mixed, 79¼@79½c; No. 3 yellow, 79¼@80c; No. 2 yellow, 80@80¼c; No. 2 mixed, 79¼@80½c; No. 4 white, 79¼@79½c; No. 3 white, 79¾c. Illinois proportional billing: No. 4 mixed, 78¼@79½c; No. 4 yellow, 79@79½c; No. 3 mixed, 79@79½c; No. 3 yellow, 79¼@79⅞c; No. 2 mixed, 79¼@80c; No. 2 yellow, 80@80¼c; No. 4 white, 79@80c; No. 3 white, 79¼@80c; No. 2 white, 80¼@80¼c.

OATS—Steady to 1c lower. Sales: In store: Mixed lots, 1,300,000 bu. Track: Sample grade, 30@31c; No. 4 white, 31@32¼c; No. 3 white, 32¼@33¼c; standard, 33¼@35c; No. 2 mixed, 32c; No. 2 white, 34@35¼c. Illinois proportional billing: Sample grade, 30@31c; No. 4 mixed, 31¼@31¼c; No. 4 white, 32@32½c; No. 3 mixed, 32c; No. 3 white, 32¼@33¼c; standard, 33¼@34c; No. 2 mixed, 32c; No. 2 white, 34½@35c.

RYE—Lower. Sales: Track: No. 2, 70@71c; No. 3, 68c.

BARLEY—Steady. Sales: Free on board or switched barley, 53@65c.

HOG PRODUCTS—Firm. Cash lots: Mess pork, $17.87½@18.00; lard, $11.02½; short ribs, $10.50@11.12½ according to weight.

BEEF PRODUCTS—Quiet. Beef hams, $26.75@27.00; extra mess beef, $14.75@15.00; plate beef, $16.25@16.50; extra plate beef, $16.75@17.00; edible tallow, 8@8½c; prime packers, 6¾@7¼c; No. 1 packers, 6⅛@6⅝c; No. 2 packers, 5¾@7½c; No. 2 country, 5½@5¾c; oleo stearine, 12¼@15c; extra oleo oil, 13@13½c; oleo stock, No. 1, 11@12c.

GREASE—Moderate trade. Brown, 4¾@5c; yellow, 5¼@5¾c; house, 5¼@5¾c; B white, 5¾@6¼c; A white, 6¼@6½c; choice white 6¾@6¾c.

COOPERAGE—Steady; ash pork barrels, 85@87c; oak pork barrels, $1.02½@1.05; lard tierces, $1.20@1.35.

Hay.

HAY—Receipts, 780 tons; shipments, 52 tons. Market firm. Choice timothy hay quotable at $23.00@24.00; No. 1, $21.00@22.00; No. 2 and No. 1 mixed hay, $17.00@19.00; No. 3 and No. 2 mixed hay, $15.00@16.00. Kansas and Oklahoma prairie hay—Choice, $15.50@16.00; No. 1, $15.00@15.50. Iowa, Minnesota, Nebraska, and Dakota prairie hay—Choice, $14.00@15.00; No. 1, $13.50@14.00.

FLAT BUILDING BRINGS $275,000

Hampden Apartments at 39th Street and Langley Avenue Sold to Indiana Men.

DETAILS OF STONE DEAL.

Morris Rosenwald Takes Title to the Property at 4924 Woodlawn Avenue.

The Hampden apartment building at the northeast corner of East Thirty-ninth street and Langley avenue has been sold by Thomas H. Matters of Omaha to Benjamin F. Lambert and James F. Fulton of Anderson, Ind., for a reported consideration of $275,000. In part exchange the purchasers give farm property in Indiana valued at $150,000.

The Hampden building is a six story structure containing five stores, one hall, sixty bachelor apartments, and sixty-one apartments of four to nine rooms each. The ground is 175x125 feet. The deal was negotiated by Talmadge & Co., while B. F. Brady represented all parties in a legal way.

Stone Deal Details Told.

The purchaser of the residence and other property of the late H. O. Stone at 4924 Woodlawn avenue, 123½x207 feet, mentioned last week, was disclosed yesterday, when Morris Rosenwald of the clothing manufacturing firm of Rosenwald & Weil, 508 South Franklin street, took title to the property from Attorney Frederick S. Fischel. It is said to be Mr. Rosenwald's intention to remodel the residence and possibly improve the rest of the property.

The deed has been recorded for the sale by the Plymouth Congregational society of the Plymouth Congregational church and other buildings in Michigan avenue, including the site, 110x170 feet, 230 feet north of Twenty-sixth street, to John J. Maypole for a consideration of $91,000.

The society is already worshiping in its new church in Forty-ninth street, near Drexel avenue. It is the intention of the purchaser of the old site to raze the church and erect an automobile salesroom in its place.

Deals in Flat Buildings.

Thomas B. Green has sold to John S. Holmes the store and flat property at the southeast corner of Erie and Green streets, 97x116 feet, for a consideration of $20,000, subject to an incumbrance of $8,000.

Jacob M. Morn has sold to Henry Jansen the apartment building and ground, 50x125 feet, at 2717-19 Hampden court for a consideration of $26,000, subject to an incumbrance of $13,000.

William H. Godair has given a trust deed on the apartment property at the southeast corner of Sixty-first street and Calumet avenue, 160x119 feet, to the Chicago Title and Trust company to secure a loan of $40,000 for five years at 5 per cent.

William S. Staughton has given a trust deed to Wyllys W. Baird trustee, on the property at the northwest corner of Western avenue and Jackson boulevard, a lot 95x113 feet, improved with a three story building, to secure a loan of $25,000 for five years at 5½ per cent.

$30,000 Loan Secured.

Thomas W. Cole has given a trust deed on the property at 3029 to 3033 South Wabash avenue to the Chicago Title and Trust company as trustees to secure a loan of $30,000 for five years at 6 per cent.

Mrs. Isabella Curran has under construction the first theater building ever erected in Maywood. It will have a seating capacity of 600. In the same block there will be nine new stores and a twenty-four room hotel, situated on the southeast corner of Fifth avenue and St. Charles road and opposite the Northwestern railroad station, all to be completed in October.

Building Permits.

6241 S. Artesian-av., 2 story brick flats, Joseph Powers, 6237 S. Marshfield-av.; P. Hale, arch.; H. A. Hanson, mason; J. B. Fischalt, carp. .... $ 4,700
4048-50 Potomac-av., 2 story brick flats, A. T. Hora, 4038 Potomac-av.; J. T. Reynertson, arch.; H. C. Hanson, mason; Hoar, carp. 9,000
2323-25 S. Robey-st., 1 story brick bakery, Charles Mrizek, 1912 S. Fisk-st.; A. Charvat, arch.; Fred Mraz, mason; J. Mrizek, carp. 14,000
2155-57 N. 44th-ct., 3 story brick flats, E. W. Poltrock, 2157 N. 44th-ct.; F. S. Baker, arch.; Guaranty Construction Co., mason and carp. 25,000
5127 Ellis-av., 3 story brick flats, James Coupland, 5129 Ellis-av.; Bishop & Co., arch.; Harper Bros., mason; Olson & Son, carp. 30,000
3300 W. 39th-st., 2 story brick store and flats, W. Wilczoril, 3400 Mackinaw-av.; A. H. Lowden, arch.; H. Preltschat, mason and carp. 7,000
3016 W. 42d-st., 2 story brick flats, Nick Colbrook, 3044 W. 42d-st.; P. Hale, arch.; R. Rempert, mason 4,500
3332 N. Irving-av., 3 story brick dwelling, Anton Hulig, 3333 N. Oakley-av.; P. Hale, arch.; August Reiche, mason 6,500
3247 Emerald-av., 3 story brick flats, Stan Dougalowicz, 3231 Auburn-av.; G. Voigt, arch.; Joseph Ghotka, mason; M. Zeigler, carp. 9,000
1054 N. Leavitt-st., 2 story brick flats, G. N. Barth, 2015 Haddon-av.; T. J. Reynertson, arch.; Skonning Bros., mason; M. Johnson, carp. 4,800
5537-39 Washington-av., 2 story brick flats, R. J. Henry, 4852 Lake-av.; L. E. Russell, arch.; Angus & Cameron, mason; G. Morrison, carp. 10,000
4626-28 Drake-av., 2 story frame flats, L. Z. Klene, 4721 Monticello-av.; P. Hale, arch.; C. F. Brack, mason 5,000
1723-25 W. 63d-st., 2 story brick store and flats, George Dempsey, 6343 Throop-st.; A. G. Ferree, arch.; Heidel & Beck, mason 11,000
4032 N. Avers-av., 2 story brick flats, Julia Dettlaff, 2044 Armitage-av.; Worthman & Steinbach, arch.; J. Konczyk & Son, mason 6,000
3027-29-31 S. Wabash-av., 2 story brick factory, Cole Lithographing Co., 3125 Indiana-av.; R. T. Newberry, arch.; J. Kachbrennan, mason 30,000
3737 N. Irving-av., 2 story brick store and flats, Huberty & Lohmerich, 4864 Lincoln-av.; J. S. Kopp, arch.; S. E. Ockerlund, mason; Huberty & Luhmerich, carp. 6,000
2134-36 N. 51st-av., 1½ story frame cottages, V. E. Eisfeller, 5101 Grand-av.; P. Hale, arch.; J. C. Hanson, carp. 4,000
4910 W. Van Buren, 2 story brick flats, Mrs. M. Fallon, 4908 Van Buren-st.; T. Magnuson, mason 6,000
5705 Wayne-av., 2 story concrete flats, P. Purvis, 167 Washington-st.; D. S. Pentecost, arch.; Fellgren Construction Co., mason 6,000
1247 Cornelia-st., 2 story brick flats, Frank Billmeier, 3518 Perry-st.; George Lovdall, arch.; R. Kuehm, carp. 5,000
2636 N. Hamlin-av., 2 story frame store and flats, M. Rutkowski, 3307 Wolfram-st.; J. A. Wilkowski, arch.; J. Majercik, carp. 3,100
5036-38 N. Ashland-av., 2 story brick apartments, J. M. Knappstein, 5110 N. Clark-st.; A. Anis, arch.; H. D. Mardland Co., mason 8,500
1418 S. 42d-av., 2 story brick flats, Joseph Mastek, 1361 S. 42d-av.; J. M. Mrazek, arch.; Jos. Thomas, mason; J. Kinst, carp. 4,800
2614 Clifton Park-av., 2 story brick flats, Joseph Kambersky, 2621 S. Homan-av.; J. T. Eortin, arch.; J. Tomes, mason; J. Kroaceck, carp. 5,500
4442 Kimball-av., 2 story brick flats, August Peterson, 3250 Pierce-av.; C. F. Sorenson, arch.; Seck & Linden, mason; Peterson, carp. 5,000
6758 Justine-st., 3 story brick flats, Frank Palermo, 5752 Justine-st.; P. Hale, arch.; F. Palermo, carp. 9,500
2518-19 Armour-av., 3 story brick boiler house, Bauer & Black, 2713 Armour-av.; Holabird & Roche, arch.; J. Sheldon Co., mason and carp. 40,000
1464-70 W. 73d-st., 1½ story frame cottages, A. Mahieo, 4711 S. Ada-st.; P. Hale, arch. 3,600
3653 S. Hermitage-av., 2 story brick store and flats, A. Jiburzewski, 3636 Hermitage-av.; M. F. Strauch, arch.; S. Skyraneckt, mason and carp. 5,500
3007 Eastwood-av., 2 story brick store and flats, Annie Connor, 2103 Eastwood-av.; P. Hale, arch.; F. Pease, mason; Connor Bros., carp. 4,000
333 to 339 W. 39th-st., 1 story brick addition to foundry, Link Belt Co., 333 W. 39th-st.; Von Holst & Fyfe, arch. 7,000
3422 S. Marshfield-av., 2 story brick flats, E. Evears, 2416 32d-pl.; A. G. Lund, arch.; Sommer & Lucht, mason 5,000
633 S. Sangamon-st., 2 story brick flats, M. Bottigliero, 901 Taylor-st.; J. T. Fortin, arch.; M. Bottigliero, mason and carp. 2,200
E. 53d and Lake-av., 1 story brick alterations, Pittsburgh Building Co., 53d and Lake-av.; Jenkins Mundie & Jensen, arch.; Gerhard & Meyne, mason 5,000
2480 Catalpa-ct., 3 story brick flats, H. D. Schifizich, 2525 Ridgeway-av.; J. F. Knudson, arch.; J. B. Couleur, mason; F. C. Stensel, carp. 7,500

REAL ESTATE TRANSFERS.

ROGERS PARK.

Birchwood-av., n e cor of Perry-st., s f, 100x150, June 27 [Dudley G. Hays to Dora A. Koop] .... $ 10
Lunt-av., 100 e of Western, s f, 100x71, Aug. 1 [William H. Beebe to Susan Crowley Peterson] 2,000

LAKE VIEW.

Best-av., 249 n of Wrightwood, e f, 29x75, incumb. $2,500, Aug. 22 [William P. Blue to Samuel Brown Jr.] 1
Clifton-av., 150 s of Sunnyside, e f, 50x122, Aug. 22 [John Posepha to Samuel Livingston] 1
Devon-av., 275 w of Perry-st., n f, 25x112, Aug. 3, 1908 [John P. Weyker to John B. Martin] 1,000
Fullerton-av., 210 e of Orchard-st., s f, 30x174, incumb. $3,500, Aug. 24 [Caroline K. Titcomb to Tina R. Mills] 6,500
Giddings-av., 218 e of Sheridan-rd., s f, 60x165, incumb. $15,000, Aug. 1 [Andreas P. Anderson to Frederick L. Goss] 28,000
Hollywood-av., 60 w of Southport, n f, 50x136, and o. p., Jan. 2, 1911 [Lucetta A. Tascott to James W. Hedenberg] 1
Kenmore-av., n e cor of Granville, w f, 100x130, July 22 [Esther W. S. Brophy and husband K. V. to Chester A. Tonsey] 10
Margate-ter., 334 e of Sheridan-rd., n f, 60x118, Aug. 23 [George K. Spoor to Frans A. Hammer] 10
Newport-av., 196 w of Clark-st., n f, 25x124, incumb. $1,500, Aug. 22 [William P. Blue to Samuel Brown Jr.] 1
Newport-av., 563 w of Halsted-st., n f, 25x125, incumb. $5,000, Aug. 22 [William T. Blue to Samuel Brown Jr.] 1
Perry-st., 225 s of Addison, e f, 37½x123, Aug. 23 [Alfred R. Ihle to Bertha A. Ihle and Lydia H. Ihle, mother and daughter] 1
N. Western-av., s e cor. Leland, w f, 49x123, July 26 [Anna L. Sexton to Frank Beckjenberg] 1
N. Western-av., 249 n of Belle Plaine, w f, 25x124, incumb. $1,300, July 1 [Francis W. Farwell to Antoine Voigt] 2,731

JEFFERSON.

Berenice-av., 93 e of N. 49th, n f, 32x123, incumb. $2,100, Aug. 23 [Edgar W. Graves to George T. Hicks] 1
Byron-st., 142 w of Springfield-av., s f, 47x129, incumb. $2,000, Aug. 22 [George F. Koester to Joseph F. Armbruster] 3,300
Drake-av., 273 n of Belle Plaine, w f, 50x125, Aug. 22 [Alonzo H. Hill to George C. Kolp] 3,500
Elston-av., 227 e of Montrose, s w f 25x84, incumb. $5,000, Aug. 21 [Gustav H. Jacobsen to Wilhelmina Burbach] 10
N. 40th-ct., s w cor. Humboldt-av., e f, 56x125, Aug. 28 [Albert Thiele to Esrael Samuels] 1
N. 43d-av., 191 n of North-av., e f, 25x125, incumb. $4,050, Aug. 20 [Harold Carlson to Lars Schulstad] 4,050
Harding-av., 171 s of George-st., w f, 24½x127, Aug. 23 [Joel Reed to Mildred Childs] 500
Same ppty., Aug. 23 [M. Childs to Louisa D. Reed] 500
Humboldt-av., 274 e of Lawndale, n f, 25x125, incumb. $2,400, Aug. 10 [Christoph Jansen to John Kilinski] 3,450
Hutchinson-st., s w cor. N. 52d-av., n f, 39x125, incumb. $700, Aug. 10 [Torval Nelson to William F. Temple] 1
Lawrence-av., 210 w of N. 52d, n f, 60x125, Aug. 22 [Stefan Kovac to Elise Landmar] 1,000
Lowell-av., 127 s of Irving Park-blvd., e f, 50x144, incumb. $2,500, Aug. 10 [Samuel Collins to Margaret Hamilton] 4,900
O'Brien-av., 168 n of North-av., w f, 27¾x125, Aug. 20 [Pulaski M. Willey to Sebastian Bates] 10
Parker-av., 125 e of N. 49th-av., s f, 50x124, Aug. 15 [Robert Lynch to Enoch C. Swinson] 1
Spikings' sub., L. 4, B. 2, part s w ¼ 11, 40, 13, Aug. 24 [George W. Spikings to George W. Spikings Jr.] 1
Spikings' sub., L. 1 and 2, B. 2, part s w ¼ 11, 40, 13, Aug. 24 [George W. Spikings to Olive R. Gibbons] 1
Warwick-av., 110 e of N. 58th, n f, 125x125, Aug. 19 [George F. Koester to James F. Whitman] 675
Windsor-av., n e cor N. 54th-av., s f, 75x246, incumb. $2,500, Aug. 24 [Nikodem Jannszewski to Charles G. Jazwinski] 10

SOUTH TOWN.

Hoyne-av., 99 n of 37th-st., w f, 25x125, incumb. $1,250, Aug. 20 [Anthony McVadg to Martha Konke] 2,750
La Salle-st., 75 s of 32d, e f, 25 2-3x120, Aug. 23 [Peter R. Blickhaha et al. to Charles Sorge] 10
Michigan-av., 80 s of 36th-pl., w f, 52x142, Aug. 3 [Henry Hirsh et al. to Charles F. Grey, trustee estate of Maria M. Foster] 12,530
31st-pl., 204 w of Center-av., s f, 24x124, Aug. 12 [Albert Schulz to Adam Paluch] 5,500
868 E. 39th-st., s f, 36x100, m. or l., incumb. $1,000, Aug. 1 [Frederick H. Bartlett to William P. Houghton of La Grange] 1
Union-av., between 34th and 35th-sts., w f, 27¾x125, incumb. $4,000, Aug. 24 [Catherine Howe to George Gudaitro] 8,000

NORTH TOWN.

Bissell-st., 180 s of Garfield-av., e f, 28x75, incumb. $3,000, Aug. 21 [John Linderholm to Eugenia Potts] 1
Wells-st., 67 s of Ohio, e f, 42x110, Aug. 7 [Hermann Eickmeier to George C. Thomas] 20,500

HYDE PARK.

Adams-av., 100 s of 74th-st., e f, 25x125, Aug. 9 [John Kramp to Mary Trautman] 1
Adams-av., 274 s of 73d-st., e f, 25x125, Aug. 14 [John J. Waldron to Thomas Meehan] 5,000
Avenue L, 250 n of 103th-st., e f, 25x125, June 17 [Andrew Ringman to Per Emil Johnson] 2,500
Calumet-av., 201 n of 43d-st., e f, 25x129, und. 4-10 int., Aug. 19 [Mathilda S. Willyoung to Theckla L. Willyoung] 2
Same ppty., und. 6-10 int., Aug. 19 [same to Eugene S. Willyoung] 2
Carolin's sub., L. 21, Little & S. sub., B. 2, w ½ s e ¼, 25, 38, 14, June 27 [Clarence H. Girton to Delia T. Crandall] 1
Central-av., 98 n of 70th-st., w f, 50x126, Aug. 23 [Chas. H. Van Cleef to Wm. Schobinger] 1
Same ppty., Aug. 24 [W. Schobinger to Anna Van Cleef] 1
Cregier-av., bet. 69th and 70th-sts., e f, 25x163, Aug. 3 [Barbara M. Grass to Henry C. Schlacks] 2,200
40th-st., E., 434 to 446, s f, 112x96, and o. p., Aug. 1 [Mary E. Stinson to Wm. P. Haughton, La Grange] 1
Forest-av., bet. 113th and 114th-sts., e f, 33x125, Aug. 10 [Olof H. Olander to Victor E. Olson] 1
Indiana-av., 264 s of 54th-st., w f, 25x179, incumb. $4,500, Aug. 22 [James S. Harrington to Matthew J. Dyniewicz] 7,500
Lake-av., between 47th and 48th-sts., e f, 25x75, m. or l., July 13 [National Education Association of the United States to William J. Finikey Jr.] 3,500
Indiana-av., 264 s of 54th-st., w f, 25x179, incumb. $1,700, Aug. 23 [Matthew J. Dyniewicz to Lucy Peery] 1
Merrill-av., 98 n of 74th-st., w f, 50x124, Aug. 15 [Aloysius P. Daly to Charles M. Graham] 1,500
Michigan-av., n w cor 70th-st., e f, 25x130, incumb. $2,800, Aug. 19 [Lars J. H. Larson to Cynthia M. Reitler] 4,800
St. Lawrence-av., 109 n of 73d-st., e f, 30x123, Aug. 23 [Claus Gustafson to Frank O. Kring] 6,500
79th-pl., 146 e of Commercial-av., s f, 50x125, Aug. 20 [Ella M. Banta to Nannie E. Manson] 1
62d-st., 100 e of Greenwood-av., s f, 25x70.87, Aug. 24 [N. C. Hill to Ewart C. Harris] 1
Superior-av., 147 s of 117th-st., e f, 50x129, Aug. 15 [Frank Zecaker to Peter Kolyanin] 2,550
Vernon-av., 49 s of 71st-st., w f, 25x123, incumb. $3,800, Aug. 16 [Charles P. Caldwell to William J. Donovan] 6,500
Washington-av., 225 s of 74th-st., e f, 38x124, incumb. $3,000, Aug. 2 [Emma A. Peterson to Michael O'Gara] 5,300
Woodlawn-av., 4924, e f, 123½x297, incumb. $29,000, Aug. 22 [Frederic A. Fischel to Morris S. Rosenwald] 5

LAKE.

Aberdeen-st., 200 n of 62d, w f, 25x124, Aug. 23 [Charles Randell to Morris A. Weinberg] 1
Same ppty.—Aug. 23 [M. A. Weinberg to Sarah Randell] 1
Emerald-av., 40 s of 52d-st., e f, 41x119, incumb. $3,200, Aug. 21 [Israel Taylor to William W. Munsell] 7,000
59th-st., 78 w of Springfield-av., n f, 25x124, Aug. 8 [George M. Schiek to Harry Miltimore] 1
Halsted-st., 250 s of 69th, w f, 25x100, incumb. $600, Aug. 21 [Emil G. Lundholm to Isaac Tecotzky] 1
Honore-st., 239 s of 56th, e f, 29x124, and o. p., incumb. $4,000, Aug. 16 [Joseph E. Thoren to John Baur] 2,850
Justine-st., 218 n of 48th, w f, 24x124, Aug. 21 [Jozef Wisnewski to Jan Dicharczyk] 625
Lincoln-st., 260 s of 64th, e f, 3 x126, Aug. 22 [Robert Eunson to Carl G. Muller] 2,000
Loomis st., s w cor 78th e f, 175x175, Aug. 7 [Heirs of J. Lefler to William J. Cline] 3,600
Paulina-st., 300 s of 52d, e f, 25x125, Aug. 8 [Stanislaw Rzeszotarski to Tomas Mazurkiewicz] 2,850
Peoria-st., 50 s of 84th, e f, 31x126, incumb. $1,200, July 9 [M. Hansen and husband, H. A., to Fred H. Brinkman] 1,750
75th-st., 140 e of Stewart-av., s f, 40x123, Aug. 22 [The Marsh & Bingham Co. to H. Boldt] 1
61st-st., n e cor Union-av., s f, 28x109, incumb. $5,000, Aug. 22 [William P. Blue to Samuel Brown Jr.] 4,600
39th-st., 75 e of Sacramento-av., n f, 25x120, Aug. 23 [Steve Lanctot to Frances Klabasky] 1
Wentworth-av., 177 s of 69th-st., e f, 40x133, incumb. $7,000, Aug. — [Murray Wolbach to Alfred Gertsch] 1

CALUMET.

Longwood-av., 199 n of 100th-st., w f, 50x130, Aug. 15 [Thos. Worthington to Florence G. Merritt] 1,250
Prospect-av., 675 s of 90th-st., w f, 50 ft to alley, Aug. 17 [Jennie Casey to Geo. Wilt] 950

WEST TOWN.

Artesian-av., 24 n of Le Moyne-st., e f, 24x126, Aug. 17 [Samuel J. Savezzi to Wm. Durschlay] 2,750
Avers-av., 125 n of Augusta-st., w f, 50x124, Aug. 1 [Thos. J. Diven to Louis A. Frogner] 1,700
Avers-av., 75 s of 18th-st., w f, 25x120, Aug. 14 [Wm. J. Donovan to Chas. P. Caldwell] 1,000
Albany-av., s w cor 19th-st., e f, 96x123, Aug. 23 [Henriette Kaiser to Hyman Berger] 10
California-av., 98 s of Dickens, e f, 59x166, Aug. 23 [Wm. Capesino to Hilda Antler] 1
Same ppty., Aug. 23 [H. Antler to Michael Raemer] 6,500
Coblentz-st., 140 e of Western-av., s f, 24x100, Aug. 19 [Henry Lane to Michael Budzinski] 3,100
Chicago-av., 148 w of N. 48th-av., s f, 50x125, Aug. 12 [Harry Bostrom to Mina L. Peterson] 1
Central Park-av., bet. Kinzie and Fulton-sts., w f, 50x156, m. or l., incumb. $5,125, Aug. 23 [A. W. Williams and hus., Tony, to George E. Stonzon] 11,500
Chicago-av., 73 e of Ridgeway, n f, 48x122, Aug. 10 [Florence N. Cook to Frank H. Salkin] 12,000
Central Park-av., 150 s of 23d-st., e f, 75x125, und. ¼ int., Aug. 1 [heirs of M. L. Jackson to John F. Keller, Memphis, Mo.] 3,500
40th-av., 156 n of 13th-st., w f, 37¼x125, and o. p., Aug. 24 [Marie Kouba quitclaims to Jos. Kadie] 1
S. 40th-av., 123 n of 30th-st., w f, 24x125, Aug. 20 [Paul Drysch to John Vejar] 2,420
S. 43d-st., 226 n of 30th, w f, 50x124, Aug. 21 [Christian Steinmayer to Jos. Pravda] 900
Grand-av., s e cor. N. 40th, e f, 112x141, m. or l., incumb. $4,000, Aug. 15 [Wm. R. Lord to Henry Neybert] 1
Huron-st., s e cor. N. 50th-av., n f, 29x120, lease dated July 1, 1912 [Josephine Nelson to Wm. P. Conlon, Sterling, Ill.] ....
Harrison-st., n e cor Morgan, s f, 100x100, m. or l., term 99 years from Aug. 1, 1912; rent, $1,600 annually; lessee to pay all taxes, lessee purchases bldg.; consideration, $1, etc. [Hetty H. R. Green to Louis Marks] ....
Homan-av., 100 s of 13th-st., w f, 25x124, incumb. $4,500, Aug. 22 [Jakob Gebhardt to Tillie Sachs] 9,200
Hastings-st., 214 e of Loomis, n f, 24x124, incumb. $1,400, Aug. 23 [Wm. Goldberg to Herman M. Goldberg] 3,000
Harding-av., n w cor 25th-st., e f, 50x125, Aug. 20 [Frank W. T. Glover to Jos. Raska] 1,125
Humboldt-blvd., 59 e of Talman-av., s f, 30x166, Aug. 22 [Christian Thorsen to Wm. O. Olin] 1
Kedzie-av., 716 n of 26th-st., w f, 24x125, Aug. 21 [Adolph Krecek to John Strachta] 2,500
Le Moyne-st., s w cor N. 50th-av., 10 acres and o. p., July 8 [heirs of H. S. Sackett to Martha A. Sackett of Berlin, Wis.] 1
Leavitt-st., 105 n of Polk, e f, 20x126, Aug. 16 [Mary E. Perkey and husband, Samuel, to Allen Maloney] 3,600
Lawndale-av., n w cor 28th-st., e f, 49x124, July 24 [Alfred F. Hieronimus to Frank Horan] 1,550
Monticello-av., n w cor Potomac, e f, 24x124, Aug. 16 [Wilhelmine Guenther to Bernadine Mendelsohn] 10
Monroe-st., 250 w of Springfield-av., s f, 30x137, July 13 [Frederick L. Goss to Andreas P. Anderson] 18,000
Millard-av., 141 n of 16th-st., e f, 50x124, incumb. $1,000, Aug. 20 [Harry Schaffner to I. Joseph Cohn] 10
Millard-av., n w cor 13th-st., e f, 48x125, Aug. 23 [Isaac Sackowitz to Mondel M. Korshak] 10
Maxwell-st., 72 e of Johnson, n f, 23x100, incumb. $3,000, July 19 [Congregation Anshe Liebawitch to Nathan H. Bolotin] 5,800
Oakley-av., 140 w of Potomac, n f 44x124, incumb. $2,500, Aug. 22 [Jonas B. Roth to Abraham Cohen] 4,200
Oakley-av., 72 s of 23d-st., w f, 24x122, Aug. 23 [Dera Sampel to Anton Ostrowski] 5,400
Palmer-pl., 241 e of Humboldt-blvd., s f, 33 1-3x124, Aug. 1 [Henry Jensen to Grace M. Regelin] 15,000
Potomac-av., 280 e of Robey-st., n f, 24x124, Aug. 22 [John Schlebert to Penl. Kramer] 5,000
St. Louis-av., 191 n of Franklin-blvd., w f, 23x125, July 31 [M. A. Fitzgerald and husband, J. J., to Mary Whalen] 900
20th-st., 193 e of S. 42d-av., s f, 30x125, incumb. $3,000, Aug. 10 [John W. Jeddan to Geza Molnar] 6,000
Turner-av., 308 s of 12th-st., e f, 61x62 m. or l., incumb. $2,700, Aug. 20 [Bertram J. Cohen, trustee, to Rebecca Goldstein] 4,400
21st-st., 214 w of Leavitt, s f, 24x125, July 11 [Heinrich Klingbeil to Adolph R. Klingbeil and wife, Minnie, in trust] 1
20th-st., 48 e of Wood, s f, 24x125, Aug. 22 [Helena Czechowicz to Josef Szwathta] 9,350
12th-st., s e cor Johnson, n f, 23.8x100, Aug. 22 [Fannie Shapera et al. to Louis Cohen] 10,000
23d-pl., W., 2121, n f, 24x124, March 20 [John Kinsch to Kazimier Milosiewicz] 3,000
Van Buren-st., 375 w of S. 53d-av., s f, 25x124, Aug. 19 [Charles W. Collins to Charles W. Collins Jr.] 1
Same ppty., Aug. 19 [C. W. Collins to Mary E. Collins] 1
Western-av., 60 n of Augusta-st., w f, 28x103, Aug. 23 [Barnett Finkelstein to Philip Goldstein] 1,800
Washington-blvd., 125 e of S. 48th-av., n f, 25x175, Aug. 23 [Eva McLean to Mary A. Parker] 1,500
Washington-blvd., 496 e of Homan-av., n f, 78x118, Aug. 22 [Omer C. Challenger to Frank C. Cullen] 1
Washtenaw-av., n w cor 16th-st., e f, 48x111, May 22 [William J. Krase to Gustav Gengelbach] 3,000
Washburn-av., 52 e of Loomis-st., n f, 25x124, incumb. $4,000, Aug. 23 [Herman M. Goldberg to William Goldberg] 5,400

CALUMET.

Blue Island-av., lots 4 and 5 of lots 3 to 10, block 133, Aug. 14 [Emma Reiner and husb., A., to Paul Truechka] 800
Morgan Park, lot 28, resub. lots 6 and 12, block "M," July 26 [Hattie C. Ernsberger to Chipman W. Sholes] 2,100

CICERO.

Fair Oaks, und. ¼ int. lot 24, block 7, 6-39-13, Aug. 22 [William H. Vary, und. ¼ int., to Walter B. Metcalf] 1
Same ppty., und. ¼ int., Aug. 23 [W. B. Metcalf to Margaret Vary] 1
Morton Park Land assn. sub., lot 40, block 13, n w ¼, 28-39-13, July 22 [Josef Vavruska to Vaclav Kalivoda] 1,400
Morton Park Land assn., lot 34, block 10, 28-39-13, incumb. $1,200, Aug. 24 [Jos. Cermak to Katherina Rychly] 3,100
Shonto & D. add., lot 9 of lots 30-46, block 2, and o. p., incumb. $11,900, July 12 [Carl A. Carlson to William F. Temple] 1

MAINE.

Desplaines Manor, tract 1, lot 4 and n w ¼ lot 5, block 5, 17 and 20-41-12, July 31 [Herbert H. Webb to Herbert L. Johnson] 620

NEW TRIER.

Sheridan Road sub., lot 5, 35-42-13, Aug. 21 [Sholkley J. Hambleton to Emma M. Stroh] 1,400

PROVISO.

Harlem, Anstett & B. add., lots 4 to 8, block 20, Aug. 20 [Otto Schultz to August F. T. Schulz] 2
Madison Street add., lots 217 and 218, Aug. 23 [Harry Warman to Peter E. Tahrath] 1
Maywood, Cummins & F. add., e ½ lot 4, all lot 5, incumb. $2,000, Aug. 14 [Anton Madera to Louis J. Brunk] 1
Melrose, lots 7 and 8, block 77, Aug. 23 [John S. Woodruff to Magdalena Rabe and John Fred] 10

RIDGEVILLE.

Pitner & Sons add., lot 9, block 5, s w ¼, 19-41-14, Aug. 23 [John S. Short to John E. Myers] 1,800

THORNTON.

Hazelcrest, Watson's 2d Cottage Grove add., w ½ lot 4, block 4, Nov. 15, 1909 [Oliver L. Watson to Fritz Ernest] 1

NEW INCORPORATIONS.

NEW CORPORATIONS WERE LICENSED YESTERDAY by the secretary of state at Springfield as follows:

CHANGES.

F. Siegel & Bros., Chicago; number directors increased from three to five.

Rice Cartage company, Chicago; capital stock increased from $7,000 to $10,000.

Central Oil and Gas company, Mattoon; dissolved.

FOR PROFIT.

Linn-McCabe company, Martinsville; capital $100,000; handle drinking fountains; incorporators, W. B. Linn, E. L. McCabe, A. M. Myers.

Parker Motor company, Chicago; capital $5,000; manufacturing and selling motors; incorporators, Hugo W. Schnetzky, Frederick D. Parker, Archie E. Cole.

Brigham Coal and Ice company, Glencoe; capital, $2,500; sell coal and fuel and ice; incorporators, G. S. Brigham, E. D. Brigham, J. M. Brigham.

Kircher, Wagner company, Peoria; capital, 10,000; transfer and storage business; incorporators H. F. Kirchner, Charles Wagner, H. W. Wagner.

Merchants Transfer and Storage company, Belleville; capital, $5,000; transfer and storage business; incorporators, R. E. Duvall, August Barthel, Emil Geil.

Merchants Terminal and Transfer company, Chicago; capital $2,500; transfer and storage business; incorporators, J. J. Leahy, E. J. Phillips, D. S. Wentworth.

States' Dental Laboratory, Chicago; capital, $2,500; deal in dental supplies; incorporators, C. G. Hendricks, O. B. Opsahl, Carl O. Baroth.

Woodside Manufacturing company, Rock Island; capital, $10,000; manufacturing and selling soap; incorporators, C. M. Townsend, F. C. Finch, F. F. Fiebig.

NOT FOR PROFIT.

Chicago District of the Chicago German Conference of the Methodist Episcopal Church of America, Chicago; benevolent; incorporators, W. E. Bletsch, Herman Gnadt, Charles Buche.

Upsoler Benevolent association, Chicago; benevolent; incorporators, Sam Schneiderman, Harry Lack, Jacob Levin.

Custom Ladies' Tailors' Union of Chicago, Ill., Chicago; self-improvement; incorporators, L. F. Jacobson, Joseph Fischer, Max Gelick.

ASKS COURT TO REVERSE SELF.

Assistant County Attorney Wants Tax Decision by Supreme Tribunal Set Aside.

Assistant County Attorney Struckmann announced yesterday that he intended to ask the Supreme court of Illinois to reverse one of its own decisions handed down on July 23, and thus prevent the curtailment of the revenue of the county by $3,500,000. The decision was in the case of Vincennes county against certain railroads which refused to pay their taxes on the ground that the rates were wrongly computed.

Ten railroads in Cook county have resisted payment on the same grounds. Mr. Struckmann started suit against them about a month ago.

John Smith need not leave his office until 2:00 p. m. and then will have ample time to catch the

20th Century Limited

at La Salle Street Station at 2:30 p. m.

John Smith will be in New York tomorrow morning at 9:25 after a refreshing night's sleep, fit for business — thanks to the "Water-Level Route."

NEW YORK CENTRAL LINES

New York Central Lines Ticket Offices

100 Clark, Cor. Monroe — 'Phone Randolph 5300

La Salle Street Station — 'Phone Wabash 4200

NEW YORK CENTRAL LINES

RAILROADS DROP IN GROSS REVENUE

Summaries of Fifteen Roads Show 1 Per Cent Decrease Over Last Fiscal Year.

ERIE NET LOSES 14.7.

Burlington Earns Less on Passenger Traffic; Canadian Pacific Makes Gain.

Incoming reports from the larger railroads to the interstate commerce commission indicate aggregate gross revenue for the fiscal year of 1912 somewhat lower than that of the year ended June 30, 1911. Summaries of the first fifteen roads show a decrease of about 1 per cent.

While gross has been decreasing expenses have been either stationary or increasing. The result is a considerable lowering in operating income on the part of many of the roads. The report of Baltimore and Ohio was published a short time ago. Erie now shows gross revenue only slightly below that of the 1911 year, but an advance in expenses, particularly the transportation expenses, sufficient to pull the net income down 14.7 per cent.

Burlington's Net Drops.

The report of the Burlington road shows gross revenue 1.75 per cent below that of 1911, the bulk of the loss in passenger traffic. Somewhat more has been spent on maintenance of way, but a little less on equipment maintenance. Transportation charges have increased, the ratio rising from 32.33 to 33.46 per cent. The result is an 11.43 per cent drop in operating income.

The commission's report of Burlington's business in the month of June and the twelve months' period follows:

	1912.	1911.
Mileage	9,075	9,074
Freight rev.	$ 4,371,168	$ 4,449,962
Passenger rev.	1,849,269	1,874,968
Total operating rev.	6,884,366	6,987,389
Maint. way and struc.	2,867,668	1,863,071
Maint. equip.	1,118,031	1,448,730
Trans. exp.	2,360,687	2,157,883
Total operating exp.	6,664,653	5,281,362
Taxes	384,993	304,886
Operating def.	163,628	*1,398,740
July 1 to June 30—		
Freight rev.	57,740,418	58,083,242
Passenger rev.	21,083,418	22,552,567
Total op. rev.	86,723,067	88,272,208
Maint. way and struc.	13,541,030	12,406,278
Maint. equip.	14,294,632	14,761,137
Transportation exp.	29,020,384	28,546,204
Total operating exp.	60,646,949	59,541,925
Taxes	3,303,058	3,049,124
Operating inc.	22,650,360	25,574,069

*Surplus.

Canadian Pacific's High Year.

On the other hand, Canadian Pacific presents its full pamphlet report for the largest year in its history. It shows that in addition to the 4 per cent earned on preference stock and 15.23 per cent on $198,000,000 ordinary stock, through railroad and steamship operation, special income has contributed an additional 2.73 per cent on the ordinary stock, a total of 17.96 per cent earned. This compared with a total of 16.40 per cent earned in 1911.

The Canadian road's gross income has increased 18 per cent, bringing it to the record figure of $128,319,541. Its mileage is 10,983 miles.

The Canadian government has taken no action relative to the proposed stock increase of the road, but the New York representative says the stockholders probably will be asked in October to authorize an increase in common, enabling the directors to issue a considerable block next year.

Santa Fe Showing Better.

Improvement in the new year is indicated by the report of the Atchison, Topeka and Santa Fe, showing 11 per cent gain in gross and 15 per cent gain in operaing income. The figures for the month compare:

	1912.	Increase.
Gross operating revenue	$8,959,969	$988,324
Operating expenses	6,248,898	429,379
Net operating revenue	2,713,070	508,944
Taxes	380,891	58,311
Operating income	2,332,179	450,632
Average operating mileage	10,782	269

International Agricultural.

A surplus of $6,085,000 is reported by the International Agricultural corporation in its application to the New York stock exchange for the listing of voting trust certificates for $12,936,500 preferred and $7,520,000 common stock. Earnings in the sixth months period ended Dec. 31, 1911, are reported as $839,914. The consolidated balance sheet as of Dec. 30 follows:

ASSETS.

Plant and equipment, phosphate rock, etc	$27,298,193
Investments [50% or minority interest]	3,023,333
Current assets	13,471,074
Deferred charges:	
Expenditures chargeable to future operations, etc.	1,105,792
Total	$44,898,394

LIABILITIES.

Capital stock:	
Preferred stock	$13,040,200
Common stock	7,800,000
Bonded debt	6,050,000
Current liabilities	10,963,300
Reserves for dividends, etc.	950,193
Surplus	6,085,700
Total	$44,898,394

Money and Exchange.

Money in Chicago firm, 4½@5½ per cent on commercial paper, 4½ per cent on collateral, and 5@6 per cent over the counter. Foreign exchange steady at the following quotations:

	Demand.	Sixty-days.
Sterling—		
Actual	487½	483⅝
Commercial	487	483¼
Paris francs—		
Actual	517½	521¼
Commercial	518⅝	521⅞
German marks—		
Actual	95 5-16	94⅝
Commercial	95⅛	94 5-16

Bank clearings, $42,361,539. New York exchange sold at 15c discount.

Chicago, Peoria and St. Louis.

Receivers of the Chicago, Peoria and St. Louis Railway company announce that the coupons due Sept. 1 from prior lien 4½ thirty year bonds will be paid at maturity at the Liberty National bank, New York.

Chicago Stock Market.

The first transaction in months in United Boxboard bonds took place yesterday on the local exchange, one $1,000 bond selling at 35, just half the price of the last previous sale. These bonds were issued against stock of the American Strawboard company, control of which Boxboard has just released. The stock rights have not been surrendered to the bondholders, and the dispute as to whether the company will be allowed to pay less than 45 per cent is to be decided in court on Sept. 20.

Trading was apathetic, save in Swift's, which continued its upward movement to 108¼, but receded in the afternoon to Saturday's closing point, 107⅝. A few sales of Sears lowered the price 2 points, and National Biscuit closed low. Peoples Gas was up a fraction. Quotations follow:

	Sales.	High.	Low.	Close.	Saturday's close.
American Can	250	40⅛	39⅝	40⅛	40
Amer. Shipbuilding	150	45	45	45	45
Booth Fisheries pfd	500	89	89	89	89
Chi. Pneumatic Tool	30	52⅝	52⅝	52⅛	53
Chi. Rys series 2	50	24⅝	24⅝	24⅝	24½
Do series 4	20	4	4	4	4½
Chi. Title and Trust	10	215	215	215	215
Com. Edison	70	140	139½	140	140
Illinois Brick	50	68½	68½	68⅛	68⅝
National Biscuit	200	141⅝	140	140	140⅝
Public Service	13	90	90	90	90
Peoples Gas	76	116⅝	116⅝	116⅝	116¼
Sears-Roebuck	300	206⅝	202⅝	202⅝	205
Swift & Co.	939	108⅛	107⅝	107⅝	107⅝
United Boxboard	63	1⅝	1¼	1¼	1½
U. S. Steel	200	74	73⅝	73⅝	74

BONDS.

$ 5,000 Chicago Telephone 5s	101½
1,000 Chicago Rys. 1st 5s	99⅞
20,000 do 5s B	86⅝@ 86⅛
12,000 Commonwealth Ed. 5s	103⅛@103¼
1,000 Diamond Match deb. 6s	103⅝
4,000 Metropolitan "L" ext. 5s	80
1,000 United Boxboard col. 6s	35

Dry Goods.

NEW YORK, Aug. 26.—Trade in cotton goods for fall delivery was good with first hands. Finished goods held firm. Some gray goods were easier. Considerable business was offered on colored cotton, ¼c under regular quotations, but this was declined. Cotton yarns were a shade easier. House trade was good with the jobbers. Worsted dress goods moved freely for both fall and spring delivery.

NEW YORK.....STOCK TRANSACTIONS

Description.	Sales.	Open.	High.	Low.	Closing Aug. 26.	Closing Aug. 24.
Amal. Copper	34,600	88	88⅝	87⅛	88¼	88
Amer. Ag. Chem.	200	59⅝	59⅝	59⅛	59¼	....
Amer. B. Sugar.	600	72⅞	72⅞	71⅞	72	72⅞
Amer. Can	2,700	40	40⅛	39⅝	40	40
Amer. Car Fdy.	700	61⅛	61⅛	61	61	61¼
Amer. Cot. Oil	400	54⅛	54⅛	54⅛	54⅛	54⅛
Amer. Hide & L.	100	6	6	6	6	....
Do pfd	200	26	26	26	26	....
Amer. Locomo.	200	45¼	45¼	45¼	45¼	45¼
Amer. Malt	100	16¼	16¼	16¼	16¼	16¼
Do pfd	1,800	67	67	65	65⅝	67¼
Amer. Smelting.	9,400	87⅛	88⅝	87⅜	87⅞	87⅝
Amer. Snuff	4,200	186	188⅝	183¼	183¼	185
Amer. Sugar	200	128	128	128	128	128
Amer. T. & Te.	400	144½	145	144⅞	145	145¼
Amer. Tobacco	200	270	270	269	269	269
Do pfd, new	100	105⅝	105⅝	105⅝	105⅝	105½
Amer. Woolen	200	29⅝	30	29⅝	30	30
Do pfd	300	91½	91½	91	91	91½
Amer. W. P. pfd	500	38	38	38	38	....
Anaconda	10,900	45⅝	46⅛	45⅝	45⅝	45⅝
Assets Real	100	124	124	124	124	125
Atchison	3,700	108⅛	108⅝	108⅛	108⅝	108⅝
A. C. Line	100	145	145	145	145	....
Baldwin Loco.	500	58⅝	59	58⅛	58⅝	....
Do pfd	200	105⅝	105⅝	105½	105⅝	....
Balt. & Ohio	300	107⅝	107⅞	107⅝	107⅝	108
Do pfd	100	87⅛	87⅛	87⅛	87⅛	....
Beth. Steel	400	40⅛	40⅞	40⅛	40⅝	40⅝
Do pfd	300	73⅞	73⅞	73⅞	73⅞	....
B. R. Transit	11,100	92⅛	92⅛	91⅛	91½	92⅛
Can. Pacific	1,600	273¼	272½	269⅝	271⅝	272
Cent. Leather	400	28⅝	29	28½	29	....
Ches. & Ohio	2,000	82	82	81½	81½	82
Chi. Gt. West.	600	18⅝	19¼	18⅝	19	18⅞
Do pfd	100	35⅝	35⅝	35⅝	35⅝	36
C., M. & St. P.	1,400	105⅜	105⅞	105	105½	106½
C. & N. W.	400	141	141⅝	141	141⅝	141
Chino	6,400	39⅛	39⅝	39	39⅝	38⅝
Colo. Southern	100	40⅛	40⅛	40⅛	40⅛	....
Colo. Fuel	100	31⅛	31⅛	31⅛	31⅛	....
Con. Gas	800	145½	145½	145¼	145½	145⅝
Corn Products	1,000	15⅝	15⅝	15⅝	15⅝	15⅝
Do pfd	200	84⅛	84⅝	84⅛	84⅝	....
Del. & Hudson	100	172⅛	172⅛	172⅛	172⅛	....
Distillers	300	35⅛	35⅛	35	35	35¼
Erie	1,400	36⅝	36⅞	36½	36⅝	37½
G. H. Helm	100	194⅝	194⅝	194⅝	194⅝	194⅝
Do pfd	200	115	115	115	115	115
Gen. Electric	200	183	183	183	183	183
Gen. Motor	500	39⅛	39⅛	38½	38½	39⅝
Do pfd	100	80⅝	80⅝	80⅝	80⅝	....
Goldfield	2,900	3⅝	3⅝	3⅝	3⅝	3⅝
Gt. Nor. Ore	300	45⅛	45⅛	45⅛	45⅛	....
Gt. Nor. pfd	3,500	139⅛	139⅛	138	138⅝	139
Guggenheim	3,100	59⅝	60⅝	59⅝	59⅞	59⅝
Ill. Central	100	130⅝	130⅝	130⅝	130⅝	....
Inspiration	1,300	19	19⅛	18⅝	19⅛	19
Int. Harv. ctfs	100	121	121	121	121	....
Int. Met	1,800	20	20⅛	19⅝	19⅞	....
Do pfd	1,100	59⅛	59⅛	58⅝	58⅝	59¼
Int. Paper	700	16	16½	16	16½	....
Do pfd	200	58⅛	58⅛	58	58	58⅝
K. C. Southern	100	26⅝	26⅝	26⅝	26⅝	27
Do pfd	200	61½	62	61½	62	61⅞
Lack. Steel	200	44⅛	45	44½	45	....
Laclede Gas	100	107⅛	107⅛	107⅛	107⅛	....
Lehigh Valley	3,700	170	170⅛	169⅝	169⅝	169⅝
Liggett & Myer.	1,300	208⅝	213	208⅝	212⅝	....
Loose Wiles	1,200	43⅝	44⅛	43⅞	44	43⅝
Louis. & Nash.	800	167	167½	166⅝	166⅝	167
Mackay pfd	100	69⅝	69⅝	69⅝	69⅝	....
May Dept. pfd	100	106⅝	106⅝	106⅝	106⅝	....
Merc. Marine	300	5⅛	5⅝	5⅛	5⅝	....
Do pfd	400	19	19	19	19	....
Mex. Petrol	23,500	75⅞	78	75⅞	77⅞	75½
Miami	1,800	29⅝	29⅝	29⅝	29⅝	29⅝
M., St. P. & S.S.M.	400	152	152	150	150	152
M., K. & Tex.	600	28⅝	28⅞	28⅝	28⅞	....
Mo. Pac	1,100	38½	38⅛	38⅛	38⅝	38⅛
Nash. & Chat.	100	172	172	172	172	....
Nat. Bis	1,000	141⅞	141⅞	139½	140	140⅝
Nat. Enamel	200	18	18⅛	18	18⅛	....
Do pfd	100	90⅝	90⅝	90⅝	90⅝	....
Nat. Lead	1,200	59⅝	59⅝	59⅝	59⅝	59¼
Nevada Cop.	5,700	22⅞	23⅛	22⅝	22⅝	22⅞
N. Y. Central	800	116⅛	116⅛	115⅞	116	....
N. Y., N. H. & H.	100	138	138	138	138	....
N. Y., O. & W.	800	37½	37½	37	37	37½
Norf. & W.	400	118	118⅛	118	118⅛	118
North Am.	600	86	86	85⅛	85⅛	85½
Nor. Pac.	2,900	128⅝	128⅝	127⅝	127⅞	128⅝
Pac. Mail	500	30⅝	30⅛	30½	30⅛	....
P. Lorillard	200	193	193⅝	193	193⅝	....
Penna	900	124⅛	124⅛	124⅝	124⅝	124⅝
Pitts. Coal	300	24⅛	24½	24⅛	24⅛	24⅛
Do pfd	300	97⅝	97⅝	97⅛	97⅛	....
Pressed Car	200	37⅝	37⅝	37⅝	37⅝	....
Public Svc. N. J.	100	119⅛	119½	119½	119½	119⅜
Pullman	100	172	172	172	172	....
Ry. Steel Spgs.	100	37⅝	37⅝	37⅝	37⅝	....
Ray Con	4,700	22	22½	21⅞	22	21⅞
Reading	39,600	168⅝	169⅝	168⅛	169⅛	169
Rep. I. & S. pfd.	400	91⅛	91⅛	91⅛	91⅛	91⅛
Rock Island pfd.	400	52	52	52	52	....
Rumely pfd	100	102	102	102	102	....
Seaboard	100	24	24	24	24	....
Do pfd	400	52⅝	53	52⅝	52⅝	52⅞
Sears-Roebuck	100	203½	203½	203½	203½	203⅝
Sloss Sheff	100	56	56	56	56	....
So. Pac	2,100	111½	111½	110⅝	111	111⅝
So. Ry.	400	30⅝	30⅝	30⅝	30½	30⅝
Do pfd	1,700	80	80⅛	80	80	79⅞
St. L. & S. F. 2d.	200	35⅛	35½	35⅛	35½	35⅛
Do C-El rcts.	$2,000	53	53	53	53	....
St. L. S. W.	500	35⅝	37	35½	37	....
Do pfd	1,000	77⅛	78½	77⅛	77⅛	....
Studebaker	100	43⅛	43⅛	43½	43½	....
Do pfd	200	95	95	94⅛	94⅛	....
Tenn. Copper	800	44¼	44¼	44	44	44¼
Texas Oil	400	126½	126½	126	126	....
Tol., St. L. & W.	500	12½	13⅛	12¼	13¼	....
Twin City	100	107⅝	107⅝	107⅝	107⅝	....
Un. Bag	600	14	14⅛	13⅞	13⅞	14
Do pfd	100	60⅛	60⅛	60⅛	60⅛	....
Un. Pacific	20,200	170⅝	171	170	170⅝	171⅛
U. S. Alcohol	100	52⅛	52⅛	52⅛	52⅛	53
U. S. Pipe	600	19⅝	20⅛	19⅝	20⅛	....
Do pfd	400	60	61	60	61	....
U. S. Rubber	100	51⅛	51½	51⅛	51½	....
Do 1st	100	108⅛	108⅛	108⅛	108⅛	....
U. S. Steel	25,900	74	74⅛	73⅝	73⅞	74
Do pfd	900	113⅝	113⅛	113	113⅛	113
Utah Cop	14,400	66⅛	67⅛	66⅛	66⅝	66¼
Va. Chemical	400	48	48	47½	48	48
Do pfd	100	116½	116½	116½	116½	....
Wabash pfd	300	14	14	14	14	....
Wells-Fargo	100	134	134	134	134	....
West. Union	400	82	82	81⅞	82	....
West. Elec.	500	87⅝	87⅝	87	87	87⅝
Woolworth	1,400	95⅛	95½	94	94½	95½
Do pfd	100	114¼	114¼	114¼	114¼	....

Total sales, 288,200 shares.

EXPRESS STOCK.

Adams	197@205	Wells-Fargo	133@137
American	196@203	United States	85@ 89½

GOVERNMENT BONDS.

	Bid.	Asked.
United States 2s, registered	100⅝	101¼
United States 2s, coupon	100⅝	101¼
United States 3s, registered	102	102⅝
United States 3s, coupon	102	102⅝
United States 4s, registered	113½	114¼
United States 4s, coupon	113½	114¼
United States Panama 2s, 1938	100⅝	101¼

NEW YORK.....BOND TRANSACTIONS

1000 U S govt new 3s coupon....101⅝
7000 Rep Cuba 4½s 99
2000 U S Mex 5s.... 96⅛
3000 N Y City 4½s 1957 106
2000 do 4½s 1917..102⅝
6000 do 4½s 1962...100⅛
10000 do 4s 1959.... 98⅛
1000 do 3½s 1926.... 93⅛
1000 do 3½s 1954.... 86
10000 Allis 5s ctfs.. 62½
5000 Am Agr Chem 5s 101⅛
2000 Amn Ice 6s.... 78
4000 Amn Hide-Lea 6s 101
43000 Amn Smelt 6s105⅛
6000 Amn Tel-Tel col 4s........ 90⅛
1000 Amn Writ Paper 5s........ 91⅞
6000 Armour 4½s ....90⅞@91
11000 Atch gen 4s ....96⅞@97
12000 do cv 5s...108⅛@⅝
6000 do cv 4s 1955..108⅝
20000 do cv 4s 1960 ....104⅞@105
1000 A C Line 4s.... 94⅛
5000 do L-N 4s.... 95
5000 B-O S W 3½s.91@¼
9000 do gold 4s..97⅛@½
2000 Beth Steel 5s 96⅛
26000 B R T 4s.91⅞@92⅛
3000 Cal-G E 5s.... 95⅛
1000 Cent Pac 1st 4s 94
26000 C Lea 5s....95⅛@⅞
10000 Cent Vt 4s.... 91⅛
2000 Central N E 4s ....91¼@92½
31000 C-O gen 4½s ....99½@⅝
53000 do cv 4½s..93⅝@¾
3000 C-A 3s........70@⅝
11000 C B-Q gen 4s ....95⅝@⅞
3000 do Ill 3½s.... 85½
1000 do jt 4s......96⅛@¼
26000 C M-St P cv 4½s ....106⅝@½
3000 C N W gen 4s. 96⅝
13000 do gen 3½s..84@⅝
3000 C R I-P Ry ref 4s........ 87⅛
1000 C St P M-O 5s.102⅝
1000 Chino 6s......156
5000 C C C-St L deb 4½s ....91⅝@92⅝
16000 Colo Ind 5s..80@¼
14000 Colo So 4½s.. 95½
2000 Cent Coal of Md 5s 98⅛
1000 D-H 4½s.....101
16000 do ref 4s....98⅛@⅝
10000 Det Edison 5s101⅝
9000 Dis Sec 5s.75¼@⅞
5000 Du Pont 4½s ....86⅝@⅝
1000 Erie prior lien 89⅝
4000 do gen lien 4s. 77½
10000 Green Bay B. 14
13000 Ill C ref 4s.93½@⅝
1000 Ill Steel 4½s.. 90⅝
21000 Ind Steel 5s ctfs ....101@¼
30000 Inspirn 6s..108@¼
19000 Int Met 4½s81½@⅝
5000 Int Rap Tran 5s 104⅛
1000 K C F S-M 4s 78
7000 K C So-3s.... 72
4000 do 5s.....97⅛@98
5000 Lack Steel 5s 1915 .... 94⅛
10000 do 5s 1950.... 80½
14000 Lake Shore 4s 1931 ....92⅛@⅝
10000 Lehigh Val of Pa 4s........ 97
10000 L-N uni 4s.... 97½
5000 do Ak-C 4s.... 92⅛
1000 L-N paid M 4s 93⅛
8000 Mex Pet 6s...99@⅝
3000 M K-T 1st 4s. 94⅝
5000 Nassau Elec 4s 79
4000 Nat Ry Mex 4½s 90
11000 Nat R R Mex 4s 77⅛
10000 Nat Tube 5s ctfs 99⅛
2000 N Y Cent 3½s. 86⅛
23000 do L S 3½s.... 80½
1000 N Y Chgo-St L 1st 4s........ 98⅝
1000 N Y N H-H 4s 1955 .... 91⅝
9000 N Y Rys ref 4s ....78½@⅝
162000 do 5s....55⅛@56⅞
5000 N Y Tel 4½s.. 99⅛
19000 N P 4s......97½@⅞
2000 O W R R-N 4s 90
3000 O S L 4s...... 92⅛
7000 Pac Tel-Tel 5s ....100⅝@⅝
10000 Pa 4s 1906.... 96⅛
4000 do 3½s 1912.... 99⅞
12000 do 3½s 1915... 97
1000 P Lorillard 7s.121½
1000 do 5s........ 97⅝
3000 Pocahontas col 5s 87
13000 Pub Svc N J 5s ....93@¼
3000 Ray Con 6s....125
9000 Reading gen 4s ....96⅝@⅝
15000 Rep I-S 5s 1940 91⅞
1000 St L I M-S gen 5s........104
1000 do ref 4s...... 78½
13000 St L S W con 4s 81½
9000 St P M-M Mont ext 4s........96½
4000 So Pac col 4s. 89⅛
16000 do cv 4s....94⅝@⅝
5000 So Ry ref 4s... 94
3000 do 5s........106½
25000 do 4s....78⅝@79
1000 do St L div 4s 89
3000 Stand Mill 5s. 88
2000 Third Ave ref 4s 82½
4000 Tol St L-W 4s 61⅛
5000 Tri City Ry 5s 98⅝
40000 Un Pac 1st 4s 99
13000 Uni Ry S F 4s ....65½@⅝
5000 U S Rub 6s...104⅝
28000 U S Steel 5s ....102⅝@⅝
2000 Va Ry Pow 5s 96⅛
2000 Wab ref 4s.6⅝@⅛
2000 West Md 4s.... 86
7000 Westinghouse Elec 5s.....95⅛@⅝
Total sales, $1,278,000.

NEW YORK.....CURB TRANSACTIONS

	Sales.	Open.	High.	Low.	Close.
Allied Sec.	1,100	90c	91c	90c	91c
Braden	4,300	7⅛	7⅛	7⅛	7⅛
Brit.Am. Tob.	4,100	22⅝	22⅝	22⅝	22⅝
Brit.Col. Cop.	1,300	5⅛	5⅛	5⅛	5⅛
B.& N. Y. Cop.	1,400	2 1-16	2 1-16	2	2
C. O. D. Con.	1,000	11c	11c	11c	11c
Cons. R. Tire.	225	17	17	17	17
Cons. Ariz.	100	⅝	⅝	⅝	⅝
Davis-Daly	100	2⅝	2⅝	2⅝	2⅝
Dia. B. Butte.	1,000	8c	9c	8c	9 c
Ely Cons.	2,100	20c	20c	20c	20c
El Paso	7,650	1 3-16	1 3-16	1¼	1 3-16
Emer. Brant.	1,400	77⅝	78	77⅝	78
First N. Cop.	100	2	2	2	2
Florence	3,800	96c	1.03	96c	1.00
Giroux	200	5⅞	6	5⅞	6
Gold Hill	100	¼	¼	¼	¼
Goodrich	577	76	77	76	77
Do pfd	8	107¼	107¼	107¼	107¼
Greene Can.	900	10⅛	10⅛	10⅛	10⅛
Jumbo Ext.	10,000	43c	45c	43c	44c
Larose	1,000	2 15-16	3	2 15-16	3
McKinley	587	2	2 1-16	2	2
M. Big Four.	2,550	49c	50c	49c	50c
Man. Shirt.	200	57½	58	57½	58
Mays Oil	1,200	30c	32c	30c	32c
Mines Am.	32	3	3	3	3
Nev. Hills	100	2	2	2	2
Nipissing	2,100	8⅛	8⅝	8⅛	8⅝
N. Butte Dev.	200	30c	30c	30c	30c
Pac. S. & M.	300	7-32	7-32	7-32	7-32
Penn. Text.	255	17½	17⅝	17½	17⅝
Pett. Milliken	200	28½	29½	28½	29½
Do pfd	50	101	101	101	101
San Toy	1,000	25c	25c	25c	25c
Silver King	200	15-16	15-16	15-16	15-16
S. Live Oak	100	1½	1½	1½	1½
Stewart	2,330	1 5-16	1⅜	1¼	1 5-16
Tonopah Ext.	200	2⅝	2⅝	2⅝	2⅝
Ton. Merger	4,700	98c	$1.00	98c	98c
Tribullion	885	7-16	7-16	7-16	7-16
Tuolumne	100	3	3	3	3
Un.C.Sto. new	1,100	92½	92⅝	92	92¼
U. S. Motor	500	4⅛	4⅝	4½	4½
Do pfd	720	17	18	17	17⅞
West End Ext.	6,000	32c	34c	32c	34c
Wettlaufer	9,000	40c	46c	40c	44c

OIL STOCKS.

S. O. of N. J.	148	410	410	409	409

BONDS.

$10,000 Beth Steel 5s	88⅛	88⅛	88⅛	88⅛
13,000 Braden 6s	145	146	145	146
2,000 Erie 6% notes	100 7-16	100 7-16	100 7-16	100 7-16

BID AND ASKED PRICES.

	Close Bid.	Close Asked.		Close Bid.	Close Asked.
A. G. & W. I.	7	8	Do pfd	8	15
Do pfd	12	14	Int. C. Rub.	13	14
A.C.Prod. pfd	100	110	Inter. Salt.	4½	5¼
Am. L. & T.	416	421	J. I. Case pfd	101	102
Do pfd	110	112	J. Kayser Co.	91	93
Am.Mar. new	7¼	7⅝	Do 7% pfd.	109	112
Am.W. Paper	4	4	K.Bak.Co.pfd	95	98
Bay S. Gas	⅝	½	Leh.C.S.Co.	250	255
Bor. C. Milk	123	125	N. Sec.stubs	95	105
Do pfd	108	110	R.J.Reynolds	275	290
Can. Mar.	5	6	S. Oil old	1100	....
Chi. Subway full paid	4½	....	S. Oil subs	630	650
Con.R. T. pfd	50	53	Sulz. Co. pfd.	99	101
Eng. Mar.	23	28	U. S. L. & H.	19¾	20½
Hav. Tob.	6	7½	Do pfd	85	88

MINING.

Beaver Con.	44	46	Por. Cen.	....	½c
Cale. Mng.	¼	⅝	Por. Nor.	7	12
Com. Frac.	16	18	Por. Town.	....	10c
Dia. Daisy.	7	9	P. E. Dome.	3-16	¼
Greenwater.	5	6	S. U. M. & S.	⅝	¾
Guan. Mng.	1	2	Ton. of Nev.	7	7¼
Guggen. Exp.	210	220	Trinity Cop.	5	6
Kerr L. Sil.	2⅝	2⅞	Tula. Mng.	½	⅝
Moth.L.,S.C.	⅛	1¼	Union Mines	3-16	¼
Mason Val.	12½	13	United Cop.	½	1
N.-U. M. & S.	3	5	Do pfd	10	20
Ohio Cop.	11-16	13-16	Yuk.G.M. Co.	3⅝	3⅞

BONDS.

Adams Ex.4s	83	85	Int. Salt 5s.	45	50
Am. S. Fy.4s	68	72	Mas. Val. 6s	130	140
A.G. 5s w.i.	62	64	N. Y. City 4½s of 1960	100⅝	100⅞
Chi. Ele. Ry. 5% notes	97⅞	98⅛			

BOSTON.....STOCK TRANSACTIONS

	Sales.	Open.	High.	Low.	Close.
Algomah	100	5⅝	5⅝	5½	5½
Allouez	40	46	46	46	46
Amal. Cop.	1,470	88	88⅝	87⅞	88¼
Am. Zinc	500	30	30⅛	30	30⅛
Anaconda	63	45⅝	46	45⅝	46
Ariz. Coml.	465	5⅝	5⅝	5⅛	5¼
Boston & Corb.	70	6⅝	6⅝	6⅝	6⅝
Butte & Sup.	1,483	43⅛	44⅝	43⅛	44⅝
Cal. & Ariz.	1,405	80⅛	81⅝	80⅛	81½
Cal. Hecla	3	550	551	550	551
Centennial	5	22⅝	22⅝	22⅝	22⅝
Chino	340	39⅛	39⅛	39	39
Copper Range	526	59⅛	60	59⅛	59⅝
East Butte	270	13⅝	14	13⅝	13⅞
Franklin	190	11⅛	11½	11⅛	11⅛
Giroux	1,055	5⅞	6	5⅞	6
Granby	120	55	55½	55	55½
Greene Can.	1,050	10⅛	10⅛	10⅛	10⅛
Hancock	15	29	29	29	29
Hedley	100	19⅛	19⅛	19⅛	19⅛
Helvetia	935	1.00	1.00	99c	1.00
Indiana	25	18⅝	18⅝	18⅝	18⅝
Inspiration	50	19⅛	19⅛	19⅛	19⅛
Isle Royale	310	36⅛	36⅝	36⅛	36⅝
Kerr Lake	40	2⅞	2 15-16	2⅞	2 15-16
Lake Cop.	180	36	36⅝	35⅝	35⅝
La Salle	100	6⅛	6⅛	6⅛	6⅛
Mass. Cons.	75	7⅛	7⅛	7⅛	7⅛
Miami	450	29⅝	29⅝	29⅝	29⅝
Mohawk	155	68	68⅛	68	68⅛
Nev. Cons.	396	22⅝	23	22⅝	23
Nipissing	262	8	8⅛	8	8⅛
North Butte	5,671	33⅝	34⅝	33⅝	34½
North Lake	80	5⅛	5⅛	5⅛	5⅛
Old Colony Mng.	150	8⅝	9	8⅝	9
Old Dominion	110	59⅝	59⅝	59⅝	59⅝
Osceola	40	119	119	118½	119
Pond Creek	150	18⅛	18⅛	18⅛	18⅛
Quincy	35	92	92	91⅝	92
Ray Cons.	270	22	22⅛	21⅞	22
Santa Fe	945	4 1-16	4 1-16	3⅞	4
Shannon	610	16⅝	16⅝	16⅛	16⅝
Shattuck	40	20⅝	20⅛	20⅝	20⅛
Sup. Bos.	495	2	2	1⅝	1⅞
Sup. Copper	830	46⅝	47⅛	46⅝	47⅛
Trinity	120	6⅛	6⅝	6⅛	6⅝
Union Cop. Land.	50	2⅛	2⅛	2⅛	2⅛
U. S. Smelt	497	45⅝	46	45½	45½
Do pfd	162	50	50	50	50
Utah Cons.	155	12⅛	12½	12	12
Utah Copper	355	66⅝	67⅛	66⅝	66⅞
Boston Alb.	9	236¼	236¼	236¼	236¼
Boston & Maine.	12	99	99	99	99
Do pfd	2	137	137	137	137
Fitchburg pfd	5	126	126	126	126
Mass. Elec. pfd stamped	55	77	77½	77	77½
Do frac war.	223	19½	19⅛	19⅛	19⅛
Mass. Elect. pfd.	10	95½	95½	95½	95½
N. Y., N. H. & H.	5	139	139	138	138
Union Pacific	45	170⅝	170⅝	170⅝	170⅝
West End	35	85	85	85	85
Misc. Am. Ag. Ch.	5	59⅝	59⅝	59⅝	59⅝
Do pfd	10	100⅝	100⅝	100⅝	100⅝
Am. Sug.	19	128⅛	128⅛	128⅛	128⅛
Am. Tel.	418	145	145⅛	145	145
Am. Wool	53	91⅝	91⅝	91⅛	91⅛
A. G. W. I.	4	6⅛	6⅛	6⅛	6⅛
Do pfd	8	10⅛	10⅛	10⅛	10⅛
Gen. Elect.	10	183⅝	183⅝	183⅝	183⅝
Island Creek	10	55	55	55	55
Mass. Gas pfd	1	95½	95½	95½	95½
N. E. Tel	1	153½	153½	153½	153½
Do rts	2,556	5⅛	5⅛	5 1-16	5⅛
Pullman	9	171⅝	171⅝	171⅛	171½
Swift	381	107⅛	108	107⅛	108
Torrington	55	28⅛	28½	28	28
United Fruit	97	190⅛	190⅝	190⅛	190⅛
United Shoe	1,101	55⅛	54⅛	54⅛	54⅝
U. S. Steel	1,217	74	74	73⅝	73⅞
Do pfd	25	113	113	113	113

POTATO BUYERS FORCE PRICE DROP

Loss of 2 and 3 Cents in Spuds from Minnesota; Wisconsins Hold Steady.

'SWEETS' DECLINE 25@50C

Butter and Eggs Maintain Advanced Quotations of Last Week.

Potato buyers at Chicago yesterday tried hard to get the market down to a 50c basis for good stock and succeeded in forcing a further loss of 2@3c a bushel in prices of offerings in from Minnesota. Sales were largely at 50@55c a bushel, with common, small stock down to 45c. Wisconsin potatoes, however, held fairly steady and sold up to 57@58c a bushel. Total receipts were reported at 95 cars.

Sweet potatoes also were in excessive supply and prices sought a lower level, with Virginias off 25c to $2.75 a brl, while Jerseys declined 50c to $4.50 a brl. Trade was dull, hot weather being unfavorable for consumption.

Live ducks sold at a decline of 1c a lb, while roosters suffered a break of ½c. Spring chickens and fowls held on a steady basis and met with a fair inquiry at the prices.

Butter and eggs were rigidly maintained at the advanced prices enforced late last week and the market closed in a healthy condition. Receipts were 10,077 tubs of butter and 9,844 cases of eggs.

EGGS.

Extras	24c	Dirties	16c
Firsts	20c	Misc. receipts, cases included	17¼@18½c
Ordinary firsts	18c	Do cases returned.	17@18c
Checks	14c		

PHILADELPHIA, Pa., Aug. 26.—EGGS—Firm, good demand; Pennsylvania and other nearby firsts, f. c., $7.20 per case; do, current receipts, f. c., $6.60@6.90; do, western firsts, f. c., $7.20; do, current receipts, f. c., $6.60@6.90.

BUTTER.

Extras	25c	Dairies—	
Extra firsts	24c	Extras	23c
Firsts	23½c	Firsts	22c
Seconds	22½c	Packing stock	20c

NEW YORK, Aug. 26.—BUTTER—Steady; receipts, 7,202 tubs; creamery extras, 26¼@26½c; firsts, 25@25½c; seconds, 24@24½c; thirds, 22@23c; state dairy, finest, 25c; good to prime, 23@24c; common to fair, 21@23½c; process extras, 24@24½c; firsts, 23@23½c; seconds, 21@23c; factory June make, firsts, 22½c; factory current make firsts, 21½@22c; seconds, 20½@21c; packing stock, current make, No. 2, 19½@20c; No. 3, 18@19c.

ELGIN, Ill., Aug. 26.—BUTTER—The quotation committee of the Elgin board this afternoon declared butter firm at 25c.

CHEESE.

Jobbing prices—		Daisies	15¾c
Longhorns	16c	Brick	13½@13¾c
Americas	16c	Swiss	18½c
Twins	14¾c	Limburger	13c

PHILADELPHIA, Pa., Aug. 26.—CHEESE—Quiet, firm; New York full creams, choice, 16⅝c; do, fair to good, 15⅝@16¼c; do, part skims, 10@14c.

POULTRY.

Iced poultry—		Live—	
Fowls	13½@14c	Ducks	13c
Roosters	10c	Roosters	9c
Ducks	10@14c	Fowls	13c
Geese	5@7c	Springs	16½c
Turkeys	13@14½c	Geese	9c

VEGETABLES.

Cauliflower, cases	30c@$1.25	Red kidney	$2.00@2.60
Celery, Michigan, box	15@35c	Pea beans	$2.88@2.90
Lettuce, leaf, box	10c	Swedish	$2.40@2.60
Do heads, boxes	25@30c	Tomatoes, boxes	45@75c
Potatoes, bu	45@58c	Mushrooms, lb	25@35c
Sweet potatoes, brls	$2.75@4.50	Radishes, home grown, 100 bunches	$1.00@1.25
Beets, 100 bunches	$1.00	Onions, sack	60c@$1.00
Cabbage, crates	50@75c	Parsley, doz	10@18c
Cucumbers, boxes	40@50c	String beans, bu box	30@40c
Turnips, boxes	60c	Sweet corn, sacks	25@35c

FRUITS.

New apples, brl	$1.50@3.50	Pears, Cal., box	$1.75@2.40
Plums, Cal., 4 baskets	75c@1.50	Clapp's Favorites, bu	90c@$1.25
Damsons, 16 qts	90c@$1.25	Gem melons, baskets	15@50c
Peaches, Elbertas, bu	$1.00@1.50	Standard, crates	$1.75@2.50
Do Mich.	50@90c	Watermelons, car	$90.00@185.00
Lemons, cases	$2.50@5.00		

SOUTH WATER STREET BEEF.

	No. 1.	No. 2.	No. 3.
Ribs	22	18½	8½
Loins	25	20½	11½
Rounds	13	12	9
Chucks	11	10	7
Plates	8½	8	5½

VEALS.

50@60 lbs	11@11½c	80@110 lbs	12@13¼c
60@80 lbs	11½@12c	Coarse	7@9c

IN FOREIGN STOCK MARKETS.

LONDON, Aug. 26.—Money was plentiful and discount rates were firm today.

The Bank of England secured most of the $5,000,000 South African gold offered in the open market.

Rubber shares provided the feature on the stock exchange. They advanced sharply on a broadening outside speculative demand. Diamond shares continued strong and Kaffirs and copper stocks were steadily supported, but British securities eased off under realizing. Mexican rails were weak on unfavorable traffic reports.

American securities opened steady and unchanged. Trading was limited during the forenoon and prices sagged. Later the market hardened on New York buying and closed steady. Canadian Pacific was easy.

LONDON CLOSING STOCKS.

	London. Aug. 26.	N.Y. equiv.	London. Aug. 24.	N.Y. equiv.	Yesterday's N. Y. close.
Amal. Copper	90⅝	89⅝	90	87	88
Atchison	111⅛	106½	111⅛	106⅝	108⅝
Do pfd	105⅛	103⅝	105⅛	103⅝	102¾
Balt. & Ohio	110⅛	107⅝	110⅛	107⅝	108
Can. Pacific	279¼	271⅝	283⅛	275⅝	272
Ches. & Ohio	83⅛	80⅝	83⅝	81¼	82
Chi. Gt. Western	19	18⅝	19	18⅝	18⅞
C., M. & St. P.	109	106⅛	109	106⅛	106½
D. & Rio G.	22½	22	22½	22	21⅛
Do pfd	40	39⅛	40	39⅛	38⅞
Erie	38⅛	37⅛	37⅞	37⅝	37
Do 1st pfd	55⅛	54	55½	54⅛	53½
Do 2d pfd	46½	45⅝	46½	45⅝	44
Illinois Central	134¼	131¼	134⅝	131⅛	131
Louis. & Nash	171⅛	167¼	171⅛	167¼	167
M., K. & T.	29⅛	28⅝	29⅝	28⅝	28⅝
N. Y. Central	118⅛	115¼	118⅛	115½	115⅝
Norf. & Western	121	118	120⅝	117½	118
Ont. & Western	38½	36⅝	39⅛	37⅛	37½
Pennsylvania	63⅝	123⅝	63⅝	123⅝	124⅝
Reading	86⅝	169	86⅛	168½	169
Southern Pacific	114⅛	111⅛	114	111⅛	111⅝
Southern Ry.	31⅛	30⅝	31⅝	30⅞	30⅝
Do pfd	82⅛	80⅛	82	80⅝	79⅞
Union Pacific	175⅛	171⅛	175⅛	171⅛	171⅛
Do pfd	93⅛	91⅛	93⅛	91⅛	91⅛
U. S. Steel	75⅝	74	75⅝	74	74
Do pfd	116⅛	113⅝	116	113⅝	113
Wabash	4½	4⅝	4½	4⅝	4⅛
Do pfd	14⅛	14⅛	14⅝	14⅛	14

Consols, money	75½	Grand Trunk	28⅝
Consols, account	75½	Rand Mines	6⅝
De Beers	21⅝		

Bar silver steady, 28 9-16d per ounce. Money, 1½@1¾ per cent. The rate of discount in the open market for short bills is 3@3¾ per cent; for three months' bills is 3¾@3 5-16 per cent.

BERLIN, Aug. 26.—The boerse opened weak today. Prices improved later and closed steady. Canadian Pacific declined three points.

BERLIN, Aug. 26.—The weekly statement of the Imperial Bank of Germany shows the following changes: Cash in hand increased 10,403,000 marks; loans decreased 15,265,000 marks; discounts decreased 16,260,000 marks; treasury bills decreased 7,291,000 marks; notes in circulation decreased 44,816,000 marks; deposits increased 39,896,000 marks; gold in hand increased 23,874,000 marks.

PARIS, Aug. 26.—A cheerful tone prevailed on the bourse today and prices were firm.

COTTON.

NEW YORK, Aug. 26.—COTTON—Futures:

	Open.	High.	Low.	Close.	Prev. close.
August	10.95	10.95	10.84	10.77	11.02
September	10.94	10.94	10.90	10.77	11.03
October	11.16	11.16	10.99	.....	11.23
December	11.27	11.29	11.10	11.10	11.32
January	11.17	11.19	10.97	10.98	11.23
March	11.30	11.31	11.11	11.13	11.35
May	11.39	11.39	11.21	11.19	11.43

Spot closed quiet, middling uplands, 11:50c; middling gulf, 11.75c. Sales, 100 bales.

NEW ORLEANS, La., Aug. 26.—COTTON—Futures closed barely steady at a net decline of 26 to 27 points after an opening that was firm at a decline of 5 to 7 on good weather. Closing range:

Month.	Open.	High.	Low.	Close.
August	11.37 bid	11.43	11.38	11.34
September	11.32@11.34	.....	.....	*11.13
October	11.27@11.29	11.31	11.07	11.07
December	11.31@11.32	11.34	11.10	11.10
January	11.34	11.37	11.12	11.13
March	11.45 bid	11.48	11.25	11.25
May	11.55	11.56	11.35	11.35

*asked.

Spot, quiet, 1-16c off. Middling, 11⅝c.

ST. LOUIS, Mo., Aug. 26.—COTTON—Dull; middling, 12c. No sales. Receipts, 94 bales; shipments, 39 bales; stock, 4,787 bales.

GALVESTON, Tex., Aug. 26.—COTTON—Lower, 11⅝c.

LIVERPOOL, Aug. 26.—Closing: COTTON—Spot, quiet; prices 5 points lower. American middling fair, 7.38d; good middling, 6.98d; middling, 6.58d; low middling, 6.34d; good ordinary, 5.86d; ordinary, 5.38d. The sales of the day were 6,000 bales, of which 500 were for speculation and export and included 5,500 American. Receipts, 3,000 bales, including 2,500 American. Futures opened quiet and closed quiet. August, 6.36d; August-September, 6.27½d; September-October, 6.15d; October-November, 6.11½d; November-December, 6.07½d; December-January, 6.07d; January-February, 6.08d; February-March, 6.09½d; March-April, 6.10½d; April-May, 6.11½d; May-June, 6.12½d; June-July, 6.12d; July-August, 6.11½d.

Fruits.

NEW YORK, Aug. 26.—EVAPORATED APPLES—Quiet and steady; fancy, 9@9½c; choice, 8@8½c; fancy, 7@7½c. PRUNES—Easy; Californias up to 30-40s, 3⅝@9½c; Oregons, 6½@9¼c. APRICOTS—Dull and easy; choice, 8⅝@9⅝c; extra choice, 9½@10c; fancy, 10@12c. PEACHES—Barely steady; choice, 6½@6⅝c; extra choice, 7@7¼c; fancy, 7½@9c. RAISINS—Steady; loose muscatels, 4½@6¼c; choice to fancy, seeded, 5⅝@6½c; seedless, 5½@6¼c; London layers, $1.40@1.45.

Wool.

ST. LOUIS, Mo., Aug. 26.—WOOL—Steady; medium grades combing and clothing, 23½@26c; light fine, 19@21c; heavy fine, 13@18c; tub washed, 26@35c.

COPPER SHARES CONTINUE STRONG

Renewed Activity Shown for Fortnight on New York Stock Exchange.

POLITICS HURTS RAILS.

Canadian Pacific Opens with Show of Strength, but Yields Rise and More.

NEW YORK, Aug. 26.—The week on the stock exchange opened with a continuance of the conditions which characterized the dealings of the previous fortnight, namely, activity and strength in the metals shares.

Amalgamated Copper sold at its best price of the year and affiliated stocks advanced to better quotations, while United States Steel displayed a firmer tendency.

Concurrent with the further prominence of these issues were announcements of higher prices for copper by-products, an increased foreign demand for the metal, and a $1 advance in wire products. Some of the specialties which owe a large part of their prosperity to demand for copper and steel also displayed varying degrees of strength.

Heaviness Due to Politics.

Politics was again assigned as the primary cause for the heaviness of the railroad group, which was most pronounced in the Pacifics and some grangers.

Canadian Pacific, which lost ground steadily last week, opened with some show of strength, but soon yielded all its rise and more. Union Pacific and Southern Pacific were plainly under restraint, with indications of pressure against St. Paul and the Hill stocks.

Atkinson made no response to its statement of July earnings, which showed a net gain in excess of $500,000.

Trading in the last two hours of the session was robbed of all significance by reason of its extreme idleness, but prices were disposed to harden to the point where some early losses were partly retrieved.

Money Plentiful in London.

Although discounts were firm, money was more plentiful in London, where a higher bank rate later in the week is counted as a possibility. The cheerful tone of the Paris market was in contrast with the weakness reported from Berlin.

The local bond market was dull and irregular. Total sales par value, $1,275,000.

United States government 2s advanced ¼ per cent on call.

Money on call steady, 2⅝@3 per cent; ruling rate, 2⅞ per cent; closing bid, 2⅝ per cent; offered at 2⅞ per cent. Time loans steady; 60 days, 3½@3¾ and 90 days, 4@4¼; six months, 4½@4⅝.

Close: Prime mercantile paper, 5@5½ per cent. Sterling exchange, firm, with actual business in bankers' bills at 4.8450 for sixty day bills and at 4.8725 for demand. Commercial bills, 483⅝. Bar silver, 62. Mexican dollars, 48⅛c. Government bonds, firm; railroad bonds, irregular.

IN THE BOSTON STOCK MARKET.

BOSTON, Mass., Aug. 26.—[Special.]—North Butte was active and strong and was the leader of the Boston list today. There was some good buying also of Copper Range, Calumet, and Arizona, and Superior. Shoe Machinery went down a fraction. Trading generally was dull. Call money 3@4 per cent; time loans, short dates, 4⅝@5 per cent; time loans, six months, 5@5½ per cent; commercial paper, 5@5½ per cent.

Hides and Leather.

NEW YORK, Aug. 26.—HIDES—Firm. LEATHER—Firm.

Old Age Pensions

The safest Old Age Pensions are incomes from well secured first mortgage bonds yielding 5 to 6%. The habit of saving during youth and middle age and investing wisely protects people when their producing years have ended.

Circulars and complete information on request.

F. J. Lisman & Co.

MEMBERS OF NEW YORK AND CHICAGO STOCK EXCHANGES.

108 So. La Salle St., Chicago

NEW YORK PHILADELPHIA BOSTON HARTFORD

CHICAGO AND NORTH WESTERN RAILWAY COMPANY NOTICE OF ANNUAL MEETING

The annual meeting of the stockholders and bondholders of the CHICAGO AND NORTH WESTERN RAILWAY COMPANY will be held at the office of the Company in the City of Chicago Illinois, on Thursday, October 17, 1912, at 12 o'clock noon, for the election of directors and the transaction of such other business as may come before said meeting.

The terms and conditions of the purchase of the railway and property of the ST. PAUL EASTERN GRAND TRUNK RAILWAY COMPANY, a Wisconsin corporation, a proprietary company, the capital stock of which is owned by the Chicago and North Western Railway Company, as agreed upon between the directors of the purchasing and selling corporations, will be submitted to the stockholders for approval.

Transfer books will be closed on Monday, September 16, 1912, at the close of business on that day, and will be reopened on Friday, October 18, 1912. Bondholders will authenticate their voting bonds by registration.

Dated August 12th, 1912.

WILLIAM A. GARDNER, President.

JOHN D. CALDWELL, Secretary.

STEAMSHIP LINES.

Ocean Navigation.

AMERICAN LINE.
PLYMOUTH—CHERBOURG—SOUTHAMPTON.
Philadelphia ....Aug. 31 | New York.......Sept. 14
St. Louis.......Sept. 7 | St. Paul.......Sept. 21
PHILA.—QUEENSTOWN—LIVERPOOL.
One class Cabin Service [II.]
Merion ....Aug. 31 | Dominion ....Sept. 7
ATLANTIC TRANSPORT LINE.
NEW YORK-LONDON DIRECT.
Minnehaha .....Aug. 31 | Minnetonka .....Sept. 14
Minnewaska ....Sept. 7 | Minneapolis ....Sept. 21
RED STAR LINE.
LONDON, PARIS [VIA DOVER], ANTWERP.
Kroonland ......Aug. 31 | Finland ....Sept. 14
Lapland ....Sept. 7 | Vaderland .....Sept. 21
WHITE STAR LINE.
PLYMOUTH—CHERBOURG—SOUTHAMPTON.
New OLYMPIC, 45,324 tons.
LARGEST STEAMER IN THE WORLD.
Sails from New York—Sept. 7, Sept. 28, Oct. 19
Oceanic ....Aug. 31 | Majestic ....Sept. 14
OLYMPIC ......Sept. 7 | Oceanic ....Sept. 21
NEW YORK—QUEENSTOWN—LIVERPOOL.
Cedric ....Sept. 5 | Adriatic ....Sept. 19
Celtic ....Sept. 12 | Baltic ....Sept. 26
BOSTON—QUEENSTOWN—LIVERPOOL.
Cymric [2d cl.]..Sept. 10 | Arabic ....Sept. 24
BOSTON-MEDITERRANEAN PORTS.
Cretic ....Sept. 14 | Canopic ....Sept. 28
CANADIAN SERVICE.
Largest steamers from Canada.
From Montreal via Quebec to Liverpool.
Megantic ......Aug. 31 | Laurentic .....Sept. 14
*Teutonic .....Sept. 7 | *Canada ....Sept. 21
*Only one class of Cabin [II.] Passengers.
F. C. BROWN, Western Passenger Agent,
N. w. cor. Washington and La Salle-sts.
Phone Franklin 2382.

NORTH GERMAN LLOYD—
TO LONDON, PARIS, BREMEN.
Express Sailings Tuesday, 10 a. m.
Kaiser Wilhelm der Grosse.......Sept. 3
Kronprinzessin Cecilie.............Sept. 10
TO LONDON, PARIS, BREMEN.
Fast Mail Sailings, Saturday, 10 a. m.
Bremen ....Aug. 31
George Washington ....Sept. 7
TO GIBRALTAR, NAPLES, AND GENOA.
Sailings, Saturday, 11 a. m.
Prinzess Irene ....Sept. 7
Koenig Albert ....Sept. 21
Connections from Genoa or Naples for Alexandria, Egypt; India, China, Japan, Australia, Philippines by company's Imperial Mail steamers.
Special Through Rates.
Independent Around the World Trips, $618.
Baltimore-Bremen direct; one class [II.]
Cabin steamers Wednesdays.
Three Winter Cruises to the
PANAMA CANAL AND WEST INDIES
JAN. 16, FEB. 20, MARCH 27.
By the S. S. GROSSER KURFUERST.
Travelers' checks, good all over the world.
H. CLAUSSENIUS & CO., General Western Agts.
107 N. Dearborn-st., Chicago.

CANADIAN PACIFIC—
"EMPRESS OF THE ATLANTIC" AND OTHER STEAMSHIPS.
MONTREAL, QUEBEC, AND LIVERPOOL
BY WAY OF THE SCENIC ROUTE TO EUROPE.
1,000 MILES ON THE ST. LAWRENCE RIVER.
LESS THAN 4 DAYS AT SEA.
Captains and officers are all royal naval reserve men, whose reputation as navigators is A1 at Lloyds. Lifeboat capacity equal to entire complement of passengers and crew. Wireless and submarine signal systems on all steamers. Safety and comfort our slogan.
Shortest passage is from Canadian ports.
18 knot steamers—4 day passage.
Try the Empresses and be convinced.
First cabin, Sept. 6 and 20.........$92.50 and up
Second cabin, Sept. 6 and 20........$53.75 and up
One class cabin [2d class]..........$50.00 and up
Third class, lowest rates on request to all points.
H. M. MacCALLUM General Agent,
224 S. Clark-st., Chicago.
Phone Wabash 413. Automatic 53-621.

AROUND THE WORLD—
AROUND THE WORLD.
AROUND THE WORLD.
Tours de Luxe for 6 months' leisurely travel through Japan, China, Philippines, Java, Burma, India, Ceylon, etc.; leave during fall and winter; also southbound tour, including South Africa, New Zealand, Tasmania, Australia, etc. Cook's the Annual Series. Program 8.

EUROPE—EUROPE.
EUROPE—EUROPE.
Late summer and fall tours to all parts of the continent; long or short trips. Program 33.

THOS. COOK & SON,
15 E. JACKSON-BLVD., CHICAGO.
COOK'S TRAVELERS' CHECKS ARE GOOD ALL OVER THE WORLD.

HAMBURG-AMERICAN—
LONDON—PARIS—HAMBURG.
Pr. Lincoln.Aug.31,12n'n | †Patricia ....Sept. 3
Cleveland ....Sept. 5 | †Vic. Luise .....Sept. 7
†Second Cabin only, Hamburg direct.
‡First Cabin only.
GIBRALTAR, NAPLES, GENOA.
S. S. MOLTKE, October 1, 1 p. m.
S. S. CINCINNATI........November 2, 12 noon
Direct Service Philadelphia-Hamburg.
Tourist Dept. for Trips Everywhere.
HAMBURG-AMERICAN LINE,
150 West Randolph-st., Chicago.
Phone Main 3650. Automatic 34-846.

ANCHOR LINE—NEW YORK—
GLASGOW—LONDONDERRY—LIVERPOOL.
Columbia .....Aug. 31 Sept. 28 Oct. 26 Nov. 23
California .....Sept. 7 Oct. 5 Nov. 2 Nov. 30
Cameronia .....Sept. 14 Oct. 12 Nov. 9 Dec. 7
Caledonia .....Sept. 21 Oct. 19 Nov. 16 Dec. 14
Saloon, $70 and $75; Second Cabin, $50; Steerage, $32.50.

NEW YORK TO NAPLES DIRECT.
Steamers fortnightly; cabin, $60; 3d class, $32.
138 N. LA SALLE-st. PHONE FRANKLIN 1422.

FRENCH LINE—
COMPAGNIE GENERALE TRANSATLANTIQUE, NEW YORK TO HAVRE—PARIS.
"THE SIX DAY ROUTE."
Naval officers, submarine, and wireless telegraph system. Two captains on each steamer.
La Provence.....Aug. 29 | France ....Sept. 12
La Lorraine.....Sept. 5 | La Provence.....Sept. 19
One Class [II.] Cabin Steamers, sailing Saturdays, $45.00 and up.
M. W. KOZMINSKI, G. W. A., 139 N. Dearborn-st.

CLARK'S ORIENT CRUISE.
NEW CUNARDER 'LACONIA' LEAVES Feb. 15; 71 days, $400 up, including hotels, guides, drives, shore trips; stopovers. Round world and South America tours. J. D. O'LEARY, 55 West Adams-st., Chicago. F. C. CLARK, Times Bldg., New York.

HOLLAND-AMERICA LINE—
PARIS—LONDON—ROTTERDAM.
Twin screw steamers sailing Tuesday, 10 a. m.
*Noordam ....Sept. 3 | †Rotterdam .....Sept. 17
*Ryndam ....Sept 10 | *Potsdam ....Sept. 24
*Via Boulogne S. M. †Via Plymouth and Boulogne.
145 N. Dearborn-st., Chicago. Central 1803.

COOK'S TOURS AROUND THE WORLD.
41st annual series. Send for booklet.
THOS. COOK & SON, 15 E. Jackson-blvd.

Lake Navigation.

GRAHAM & MORTON LINE—GRAND RAPIDS, $2; Holland or Saugatuck, $1.50; 9 a. m. daily, except Saturday or Sunday, 8:30 p. m. daily, except Sunday: 1:30 p. m. Saturday; 9:30 a. m. and 10 p. m. Sunday.
St. Joseph or Benton Harbor, 60c each way, 11:30 p. m. daily; 75c round trip, 9:30 a. m. except Sunday; 60c round trip, 12:30 noon. Mon., Wed., Fri., $1.00. Return trip week end, 2 p. m., 11 p. m., 11:30 p. m. Sat., and 10 a. m. Sun.
MUSIC AND DANCING FREE ON DAY STEAMERS. DOCK FOOT WABASH-AV. CENTRAL 2162.

NORTHERN MICHIGAN TRANS. COMPANY operating the elegant steel steamships "Manitou," "Missouri," "Illinois," and "Manistee." Sailings for Seven Day Cruises 2 p. m. every Tues. and Sat. Sailings for Northern Michigan resorts daily except Sun. and Thurs. Illustrated folders and book of tours on request. Ticket offices, foot Rush-st. and 138 S. Clark-st. Dock north end Rush-st. bridge. Phone Randolph 60.

DAY EXCURSIONS — STEAMERS UNITED States and Theodore Roosevelt. To Michigan City. Leave 10 a. m.; home 7 p. m.; 75c round trip. Trip just long enough. Moonlight shore trip, 8:30 p. m. back at 10:40 p. m. 35c. North Michigan City, leave 11:15 p. m.; back at 8:30 a. m. From Clark-st. Bridge. Phone Central.

ONLY DIRECT LINE TO SAUGATUCK AND Douglas, Mich. Steamers leave Chicago daily except Saturday and Sunday, 9 a. m.; Saturday, 9:00 p. m. Fare $1 each way. Night boat. Office and dock north end Rush-st. bridge. Telephone Randolph 60. Crawford Transportation Co.

SOUTH HAVEN STEAMERS—DAILY 9 a. m. and Sun., 9:30 a. m.; Sat., 2 p. m.; Sun. 10 a. m. Night boats, Sat. and Sun., 10:30 p. m. Phone Franklin 814. Docks north end Clark-st. bridge.

ESTABLISHED 1874

John P. Marsh & Co.

BANKERS

TRIBUNE BUILDING

Offer Their List

THE BEST GRADE OF

5% Mortgages

ON FINELY LOCATED

NEW BRICK BUILDINGS

Largest Margins of Security

Adapted to the needs of Trustees, Banks, Insurance Companies, etc.

An Unusual Investment Opportunity

Florida Gardens, Inc., offers the unsold portion of its 7 per cent Cumulative Preferred Stock at par, with opportunity to participate in additional profits. Preferred is first lien on sub-irrigated land at Sanford, Florida, of three times the amount of the lien, earning and paying its 7 per cent dividend promptly. The company is selling its own stock. NO PROMOTERS, BROKERS, or UNDERWRITERS. All correspondence direct with an officer and director of the Company.

FLORIDA GARDENS, Inc.

115 Broadway, New York City.

Save Twice on Your Coal

First—Contract direct with us, get your coal direct from the mine and save all intermediate profits.

Second, Buy Tecumseh—The *better* coal which gives more steam per dollar of cost than any competing coal in this market. Tecumseh costs less and does more. Can you beat it?

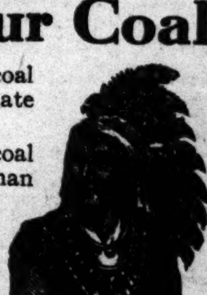

And Then, MARTIN-HOWE Service

—that close attention to filling orders that *always* gives you your coal as per contract. Write our customers! We'll tell you who they are. We want to hear from everyone who buys coal in carloads, and wants to save money.

Investigate Tecumseh Coal and Martin-Howe Service

We guarantee Tecumseh Coal to give 13,400 B. T. U. per pound on 1¼-inch lump with only 9% ash and 9% moisture.

Write, wire or telephone today for prices delivered at your station. You can save money by contracting now for Tecumseh.

Note Prices—F. O. B. Tecumseh, Ind., on Yearly Contract.
$ .90 per ton for Screenings.
$1.10 per ton for Mine Run.
$1.30 per ton for 1¼-inch Lump.
$1.40 per ton for 6-inch by 2½-inch Egg.
$1.50 per ton for 6-inch Domestic Lump.

FREIGHT RATES TO CHICAGO ONLY 87 CENTS PER TON

W. H. Howe, President. David Ingle, Vice-Pres. **Martin-Howe Coal Co.** Job Freeman, Vice-Pres. J. H. Coulter, Sec-Treas.

MINERS AND SHIPPERS

Long Distance Tel. Harrison 1191. Automatic Phone 63-436.

1910 McCormick Bldg. Mines at Tecumseh, Ind.

Chicago, Illinois. In Carloads Only.

ESTABLISHED 1894.

Ford, Bacon & Davis

Engineers

Railway, Lighting, Power, Water, Gas, Irrigation

Construction Operation Reports

115 BROADWAY, NEW YORK

NEW ORLEANS SAN FRANCISCO

Notice to Stockholders of Street's Western Stable-Car Line.

Notice is hereby given that the twenty-sixth Annual Meeting of Stockholders of STREET'S WESTERN STABLE-CAR LINE will be held at the office of the Company, 1003, 20 West Jackson blvd., in the City of Chicago, Illinois, on Tuesday, September 24th, 1912, at 10 o'clock A. M., for the purpose of electing directors and for the transaction of such other business as may be properly brought before the meeting.

For the purpose of this meeting Stock Transfer Books will close September 16th and reopen September 25th.

ROBT. J. MILLS, Secretary.

WE WILL SELL

Middle West Utilities Co.

Illinois Northern Utilities Co.

STOCKS

F. A. HILL & CO.

Bank Stocks—Investment Securities

The Rookery Wabash 2589

A SAVINGS BANK

Central Trust Co. of Illinois

125 W. Monroe Street

Small Accounts Invited.

Capital and Surplus $6,000,000.

PACIFIC COAST INDUSTRIAL

Vice-President of a Pacific Coast Lumber Manufacturing Corporation, with three mills and wholesale yard, is now in Chicago and wishes to place some stock with lumbermen. Thorough investigation invited.

ADDRESS D 369, TRIBUNE.

For Sale—$100 7% Notes

SECURED BY FIRST MORTGAGE.

On house and lot, Gary, Ind. Price $100. Title guaranteed. Chicago Title & Trust Co., trustee. Money back on demand. Gary H. B. Co., 4th floor, Majestic Bldg., Chicago.

Bolger, Mosser & Willaman

MUNICIPAL BONDS

Yielding 4½ to 5½%

29 SOUTH LA SALLE STREET, CHICAGO

WANTED Party with $30,000

to take over a tract of the best land in SACRAMENTO VALLEY, CALIFORNIA, which I now hold under option to purchase at a very low figure. Same quality land retailing at $200. Irrigation not necessary. All facilities for selling arranged. Must act quickly. Address C A 528, Tribune.

URGE CHANGE[...]
CUT FIRE LO[...]

Underwriters Want [...]
Water Pressure, M[...]
spectors, Better [...]

COMMEND SEYF[...]

Membership of Men in [...]
Political Organiza[...]
Condemned.

Numerous recommendations [...]
ment in the city fire, building, a[...]
partments are recommended [...]
issued yesterday by the comm[...]
prevention of the National B[...]
Underwriters.

The report states that the los[...]
age Chicago fire—$900—is high, [...]
ber of fires is moderate, as is th[...]
per capital, which is $2.74.

A summary of the findings fo[...]

Water supply—Organiza[...]
supply inexhaustible; co[...]
excessive and its reductio[...]
tive; pressure too low for[...]
engine service in many pa[...]
city.

Fire department—Stro[...]
commanded by capable a[...]
enced officers; discipline g[...]
engines and fire boats in p[...]
tion; many stations need[...]
ing; protection materally [...]
in recent years.

Fire alarm system—Sui[...]
istering and testing device[...]
tests not frequent enoug[...]
fairly good.

Building department—I[...]
ing in several fire preve[...]
tures; unreliable inspecti[...]
but much improvement [...]
from new inspectors; fire [...]
cently extended, but st[...]
quate.

Boosts Chief Seyferl[...]

The report boosts the work [...]
Seyferlich, but deplores the [...]
commanding officer of the depar[...]
pendent upon political favor [...]
ment."

The organization and discipl[...]
partment is praised but the c[...]
vises that no union or political [...]
be allowed.

Of seventeen flow tests take[...]
cantile, manufacturing, and lu[...]
the investigators found only [...]
tory, because of the lack of su[...]
In the residential districts wate[...]
ditions were found to be goo[...]
the shortage is due to undergr[...]
and willful waste, the committ[...]

Concerning the character of th[...]
the congested value district, c[...]
blocks, containing an area of [...]
2,805 buildings, the report say[...]

"Two hundred and ninety-th[...]
covering 26 per cent of the ar[...]
are of fireproof construction. [...]
part they are of the protecte[...]
type; some of the older buildin[...]
work unprotected and a compa[...]
number are of reinforced conc[...]

"Eighty-one per cent of the [...]
fireproof construction are lo[...]
portion of the congested valu[...]
tween the Chicago river, its [...]
and the eastern and southern [...]
the district and cover one-thir[...]
built upon. Within this sectio[...]
of these buildings has increa[...]
70 per cent, since 1904.

Law Reforms Urg[...]

"The building laws deal, in a[...]
manner, with numerous matt[...]
tance from a fire protection st[...]
some essential features are [...]
some requirements are not pr[...]
tive. Outside standpipes are [...]
and allowable areas are ex[...]
matic sprinklers are not requir[...]
ings of hazardous occupancy[...]
quirements for the protectio[...]
openings are deficient.

"The fire limits, although [...]
tended and covering a large[...]
include several congested fra[...]
sections. The building depart[...]
considerably increased since [...]
further increase to insure [...]
tion."

Fire loss figures for the las[...]
Chicago are given as $29,335 [...]
losses ranging from $5,084,[...]
$6,478,771 in 1910. The number[...]
from 4,954 in 1907 to 7,872 in 1[...]

START INQUIRY TO DE[...]
ON CHICAGO POSTO[...]

Investigation to Determi[...]
of People for One of th[...]
ities Suggested.

Washington, D. C., Aug. 26.[...]
investigation prior to deter[...]
the two sites proposed for t[...]
postoffice was entered upo[...]
treasury department.

A letter was received du[...]
Secretary MacVeagh from th[...]
mercial club requesting tha[...]
proceedings for the original [...]
and that purchase be made o[...]
posite the new Pennsylvani[...]

Although for some time [...]
agitation in favor of buildin[...]
office on the block bounde[...]
boulevard, Adams, Clinton, [...]
streets, until today the treas[...]
had received no official comm[...]
subject.

Secretary MacVeagh has [...]
self in favor of putting the n[...]
where Chicago wants it, a[...]
lished that sentiment is in [...]
just west of the site of the [...]
sylvania station, it is certai[...]
office will be built there.

ENGINEERS WAR O[...]

Convention Opening Tod[...]
Discussions of Mean[...]
ing the Evil[...]

Abatement of the smoke [...]
cussed at the twentieth an[...]
of the Traveling Engineers[...]
America, which begins a fo[...]
at the Hotel Sherman this m[...]
pected 800 will attend.

Resin and Turpe[...]

SAVANNAH, Ga., Aug. 26.[...]
Firm; 39⅛@39⅝c; sales, 874 ca[...]
casks; shipments, 147 casks; st[...]
RESIN—Firm; sales, 2,435 brls; [...]
shipments, 3,804 brls; stocks, [...]
B, $6.25@6.30; D, $6.40; E, $6.[...]
I, K, $6.70; M, $6.95; N, $7.20;[...]
$8.10.

WILMINGTON, N. C., Aug. 2[...]
PENTINE—Steady; 39c; receipt[...]
—Steady; $6.10; receipts, 38 [...]
$2.10; receipts, 2 brls. CRUD[...]
Firm; $3.25, $4.75, and $4.75; r[...]

CHARLESTON, S. C., Aug. 2[...]
—Firm; 39⅛@40c. RESIN—Fir[...]
D, $6.30; E, $6.65; F, G, H, I[...]
$6.75@6.85; N, $7.13@7.20; W G[...]

NEW YORK, Aug. 26.—RE[...]
PENTINE—Steady.

TION

...d Age Pensions
...e safest Old Age Pensions are ...nes from well secured first ...gage bonds yielding 5 to 6%. ...habit of saving during youth ...middle age and investing wisely ...cts people when their producing ...have ended.
...lars and complete information on request.
...Lisman & Co.
...RS OF NEW YORK AND CHI...GO STOCK EXCHANGES.
...So. La Salle St., Chicago
...ORK BOSTON ...ADELPHIA HARTFORD

...D NORTH WESTERN RAILWAY COMPANY ...OTICE OF ANNUAL MEETING
...al meeting of the stockholders of the CHICAGO AND NORTH ...RAILWAY COMPANY will be held ...of the Company in the City of Chi...s, on Thursday, October 17, 1912, at ...noon, for the election of directors and ...tion of such other business as may ...said meeting. ...and conditions of the purchase of the ...property of the ST. PAUL EASTERN ...RUNK RAILWAY COMPANY, a Wis...ration, a proprietary company, the ...k of which is owned by the Chicago ...Western Railway Company, as agreed ...en the directors of the purchasing and ...orations, will be submitted to the ...or approval. ...ooks will be closed on Monday, Sep... 1912, at the close of business on that ...ill be reopened on Friday, October 18, ...holders will authenticate their voting ...gistration. ...ust 12th, 1912.
WILLIAM A. GARDNER, President.
...CALDWELL,

STEAMSHIP LINES.
Ocean Navigation.
AMERICAN LINE. ...—CHERBOURG—SOUTHAMPTON. ...Aug. 31 New York ...Sept. 14 ...Sept. 7 St. Paul ...Sept. 21 ...—QUEENSTOWN—LIVERPOOL. ...e class Cabin Service [II.]. ...Aug. 31 Dominion ...Sept. 7 ...ANTIC TRANSPORT LINE. ...W YORK-LONDON DIRECT. ...Aug. 31 Minnetonka ...Sept. 14 ...Sept. 7 Minneapolis ...Sept. 21 ...RED STAR LINE. ...PARIS [VIA DOVER], ANTWERP. ...Aug. 31 Finland ...Sept. 14 ...Sept. 7 Vaderland ...Sept. 21 ...WHITE STAR LINE. ...—CHERBOURG—SOUTHAMPTON. ...ew OLYMPIC, 45,324 tons. ...T STEAMER IN THE WORLD. ...New York—Sept. 7, Sept. 28, Oct. 19. ...Aug. 31 Majestic ...Sept. 14 ...Sept. 7 Oceanic ...Sept. 21 ...RK—QUEENSTOWN—LIVERPOOL. ...Sept. 5 Adriatic ...Sept. 19 ...Sept. 12 Baltic ...Sept. 26 ...—QUEENSTOWN—LIVERPOOL. ...Sept. 10 Arabic ...Sept. 24 ...N-MEDITERRANEAN PORTS. ...Sept. 14 Canopic ...Sept. 28 ...CANADIAN SERVICE. ...gest steamers from Canada. ...ontreal via Quebec to Liverpool. ...Aug. 31 Laurentic ...Sept. 14 ...Sept. 7 *Canada ...Sept. 21 ...class of Cabin [II.] Passengers. ...OWN, Western Passenger Agent. ...r. Washington and La Salle-sts. ...Phone Franklin 2382.

...RMAN LLOYD— ...ONDON, PARIS, BREMEN. ...s Sailings Tuesday, 10 a. m. ...eim der Grosse ...Sept. 3 ...in Cecilie ...Sept. 10 ...ONDON, PARIS, BREMEN. ...ail Sailings, Saturday, 10 a. m. ...ington ...Aug. 31 ...ALTAR, NAPLES, AND GENOA. ...ilings, Saturday, 11 a. m. ...Sept. 7 ...Sept. 21 ...from Genoa or Naples for Alexan... India, China, Japan, Australia, Phil... ...ompany's Imperial Mail steamers. ...Special Through Rates. ...Around the World Trips, $616. ...re-Bremen direct; one class [II.]. ...bin steamers Wednesdays. ...hree Winter Cruises to the ...CANAL AND WEST INDIES. ...16. FEB. 20. MARCH 27. ...S. S. GROSSER KURFUERST. ...checks, good all over the world. ...NIUS & CO., General Western Agts. ...N. Dearborn-st., Chicago.

...PACIFIC— ...RESS OF THE ATLANTIC" ...D OTHER STEAMSHIPS. ...AL, QUEBEC, AND LIVERPOOL ...BY WAY OF THE ...NIC ROUTE TO EUROPE ...ON THE ST. LAWRENCE RIVER. ...SS THAN 4 DAYS AT SEA. ...nd officers are all royal naval reserve ...reputation as navigators is A1 at ...eboat capacity equal to entire com... passengers and crew. Wireless and ...gnal systems on all steamers. ...comfort our slogan. ...passage is from Canadian ports. ...not steamers—6 day passages. ...presses and be convinced. ...Sept. 6 and 20 ...$92.50 and up ...Sept. 5 and 20 ...$38.75 and up ...bin [2d class] ...$50.00 and up ...lowest rates on request to all points. ...MacCALLUM General Agent. ...24 S. Clark-st., Chicago. ...Wabash 413. Automatic 52-812.

...HE WORLD— ...ROUND THE WORLD. ...ROUND THE WORLD. ...Luxe for 6 months' leisurely travel ...an, China, Philippines, Java, Burma, ...etc.; leave during fall and winter; ...nd tour, including South Africa, New ...smania, Australia, etc. Cook's 41st ...Program 8.
...EUROPE—EUROPE. ...EUROPE—EUROPE. ...er and fall tours to all parts of the ...ng or short trips. Program 32.
...THOS. COOK & SON, ...JACKSON-BLVD., CHICAGO. ...TRAVELERS' CHECKS ARE ...D ALL OVER THE WORLD.

...AMERICAN— ...DON—PARIS—HAMBURG. ...ug. 31, 12n'n *Patricia ...Sept. 7 ...Sept. 5 †Vic. Luise ...Sept. 12 ...Cabin only, Hamburg direct. ...†First Cabin only. ...RALTAR, NAPLES, GENOA. ...MOLTKE, October 1, 1 p. m. ...NATI ...November 2, 12 noon ...Service Philadelphia-Hamburg. ...Dept. for Trips Everywhere. ...BURG-AMERICAN LINE. ...West Randolph-st., Chicago. ...Main 3650. Automatic 34-846.
...NE—NEW YORK— ...LONDONDERRY—LIVERPOOL. ...Aug. 31 Sept. 28 Oct. 26 Nov. 23 ...Sept. 7 Oct. 5 Nov. 2 Nov. 30 ...Sept. 14 Oct. 12 Nov. 9 Dec. 7 ...Sept. 21 Oct. 19 Nov. 16 Dec. 14 ...nd $75; Second Cabin, $50; Steerage, $32.50. ...YORK TO NAPLES DIRECT. ...ortnightly; cabin, $60; 3d class, $33. ...ALLE-st. PHONE FRANKLIN 1422.
...NE— ...E GENERALE TRANSATLAN... ...W YORK TO HAVRE—PARIS. ...THE SIX DAY ROUTE." ...rs, submarine, and wireless telegraph ...captains on each steamer. ...Aug. 29 France ...Sept. 12 ...Sept. 5 La Provence ...Sept. 19 ...[II.] Cabin Steamers, sailing Satur... ...ad up. ...INSKI, G. W. A., 139 N. Dearborn-st.
...RIENT CRUISE. ...ARDER 'LAGONIA' LEAVES Feb. ...$400 up, including hotels, guides, ...trips, stopovers. Round world and ...a tours. J. D. O'LEARY, 38 West ...hicago. F. C. CLARK, Times Bldg.
...MERICA LINE— ...S—LONDON—ROTTERDAM. ...steamers sailing Tuesday, 10 a. m. ...Sept. 3 †Rotterdam ...Sept. 17 ...Sept. 10 *Potsdam ...Sept. 24 ...S. M. †Via Plymouth and Boulogne. ...rborn-st., Chicago. Central 1960.
...RS AROUND THE WORLD ...ornial series. Send for booklet. ...OOK & SON, 15 E. Jackson-blvd.

Lake Navigation.
...MORTON LINE—GRAND RAPIDS ...or Saugatuck, $1.50; 9 a. m. daily, ...ay or Sunday, 8:30 p. m. daily, ex... 1:30 p. m. Saturday; 9:30 a. m. and ...ay. ...Benton Harbor, 60c each way, 11:30 ...75c round trip, 9:30 a. m., except ...ound trip, 12:30 noon, Mon., Wed. ...eturn trip week end, 2 p. m., 11 p. m. ..., and 10 a. m. Sun. ...D DANCING FREE ON DAY ...DOCK FOOT WABASH-AV. CEN...
...ICHIGAN TRANS. COMPANY. ...elegant steel steamships "Mani... ...ri," "Illinois," and "Manistee." ...en Day Cruises 2 p. m. every Tues... ...gs for Northern Michigan resorts ...n, and Thurs. Illustrated folders ...ngs on request. Ticket offices, ...38 S. Clark-st. Dock north end ...Phone Randolph 60.
...SIONS—STEAMERS UNITED ...odore Roosevelt. To Michigan City. ...ome 7 p. m. 75c round trip. The ...ough." Moonlight shore trip; leave ...ke at 10:40 p. m., 35c. Night ...eave 11:15 p. m.; back at 8:45 ...st. Bridge. Phone Central 5665.
...LINE TO SAUGATUCK AND ...Steamers leave Chicago daily ...and Sunday, 9 a. m.; Saturday ...$1 each way. Night boat $1.25. ...orth end Rush-st. bridge. Tele... ...Crawford Transportation Co.
...STEAMERS—DAILY ... ...m.; Sat. 2 p. m.; Sun. 10 a. m. ...and Sun. 10:30 p. m. Phone ...cks north end Clark-st. bridge.

URGE CHANGES TO CUT FIRE LOSSES

Underwriters Want Higher Water Pressure, More Inspectors, Better Laws.

COMMEND SEYFERLICH.

Membership of Men in Unions or Political Organizations Condemned.

Numerous recommendations for improvement in the city fire, building, and water departments are recommended in a report issued yesterday by the committee on fire prevention of the National Board of Fire Underwriters.

The report states that the loss of the average Chicago fire—$900—is high, but the number of fires is moderate, as is the annual loss per capital, which is $2.74.

A summary of the findings follows:

Water supply—Organization good; supply inexhaustible; consumption excessive and its reduction imperative; pressure too low for adequate engine service in many parts of the city.

Fire department—Strong force, commanded by capable and experienced officers; discipline good; some engines and fire boats in poor condition; many stations need remodeling; protection materally improved in recent years.

Fire alarm system—Suitable registering and testing devices lacking; tests not frequent enough; records fairly good.

Building department—Law lacking in several fire prevention features; unreliable inspection shown, but much improvement probable from new inspectors; fire limits recently extended, but still inadequate.

Boosts Chief Seyferlich.

The report boosts the work of Fire Chief Seyferlich, but deplores the fact that the commanding officer of the department "is dependent upon political favor for appointment."

The organization and discipline of the department is praised but the committee advises that no union or political organizations be allowed.

Of seventeen flow tests taken in the mercantile, manufacturing, and lumber districts the investigators found only four satisfactory, because of the lack of sufficient water. In the residential districts water supply conditions were found to be good. Much of the shortage is due to underground leakage and willful waste, the committee believes.

Concerning the character of the buildings in the congested value district, comprising 193 blocks, containing an area of 491 acres and 2,865 buildings, the report says:

"Two hundred and ninety-three buildings, covering 26 per cent of the area built upon, are of fireproof construction. For the most part they are of the protected steel frame type; some of the older buildings have steel work unprotected and a comparatively small number are of reinforced concrete.

"Eighty-one per cent of the buildings of fireproof construction are located in that portion of the congested value district between the Chicago river, its south branch, and the eastern and southern boundaries of the district and cover one-third of the area built upon. Within this section the number of these buildings has increased by 97, or 70 per cent, since 1904.

Law Reforms Urged.

"The building laws deal, in a mainly good manner, with numerous matters of importance from a fire protection standpoint, but some essential features are lacking and some requirements are not properly restrictive. Outside standpipes are not required and allowable areas are excessive; automatic sprinklers are not required in all buildings of hazardous occupancy and the requirements for the protection of vertical openings are deficient.

"The fire limits, although recently extended and covering a large area, fail to include several congested frame residential sections. The building department has been considerably increased since 1905, but needs further increase to insure proper inspection."

Fire loss figures for the last five years in Chicago are given as $29,335,307, the annual losses ranging from $5,084,412 in 1909 to $6,478,771 in 1910. The number of fires varied from 4,954 in 1907 to 7,872 in 1911.

START INQUIRY TO DECIDE ON CHICAGO POSTOFFICE SITE.

Investigation to Determine Sentiment of People for One of the Two Localities Suggested.

Washington, D. C., Aug. 26.—[Special.]—An investigation prior to determining between the two sites proposed for the new Chicago postoffice was entered upon today by the treasury department.

A letter was received during the day by Secretary MacVeagh from the Chicago Commercial club requesting that condemnation proceedings for the original site be dropped, and that purchase be made of the ground opposite the new Pennsylvania station.

Although for some time there has been agitation in favor of building the new postoffice on the block bounded by Jackson boulevard, Adams, Clinton, and Jefferson streets, until today the treasury department had received no official communication on the subject.

Secretary MacVeagh has expressed himself in favor of putting the new building anywhere Chicago wants it, and if it is established that sentiment is in favor of the site just west of the site of the proposed Pennsylvania station, it is certain the new postoffice will be built there.

ENGINEERS WAR ON SMOKE.

Convention Opening Today Will Hear Discussions of Means of Abating the Evil.

Abatement of the smoke evil will be discussed at the twentieth annual convention of the Traveling Engineers' Association of America, which begins a four days' session at the Hotel Sherman this morning. It is expected 800 will attend.

HOGS, $9, REACH 2 YEAR TOP

Selected Shippers Advance 10 Cents; Lower Grades at Level.

CATTLE ARE BARELY STEADY

Matured Muttons, 10@15c Higher; Lambs Off at Close.

Hog prices at Chicago yesterday attained the much coveted $9.00 mark, showing a 10c advance from Saturday's best figures and selling higher than at any previous time since October, 1910. Selected shippers, averaging 158@200 lbs, brought the high mark and $9.00 was easily obtainable so long as that class of stock was on sale. The market for heavy and mixed packing hogs did not show any improvement for the day, however, and the close found prices back to the Saturday level. The average for the day was $8.55, or 8c better than last week's final average.

Cattle receipts of 19,000 head disappointed buyers and checked the downward tendency of values, but failed to stimulate buying enthusiasm sufficiently to enable sellers to recover any of the sharp losses sustained by lightweight and good beef steers last week. Best heavy beeves were barely steady, with tops at $10.55.

Matured muttons, because of their comparatively low cost, met with a brisk inquiry and sold firm to 10@15c higher. Lambs, on the other hand, were subjected to bearish pressure and closed at a decline of 10@15c after a few sales had been made early on a steady basis. Best Idaho lambs topped at $7.15, against $7.30 last week.

HOGS.

Bulk of sales	$8.45@8.95
Common to good mixed	8.40@8.60
Fair to medium weights	8.65@8.85
Lightweights	8.60@8.95
Fair to choice butchers	8.80@9.00
Selected 260@300 lb packers	8.55@8.75
Boars, according to weight	3.35@4.25
Fancy shippers	8.90@9.00
Stags	8.20@8.85
Pigs	7.75@8.55

Average price of hogs at Chicago $8.55, against $8.47 Saturday, $8.26 a week ago, $7.28 a year ago, and $8.98 two years ago.

Hog purchases for the day: Armour & Co., 2,700; Swift & Co., 2,400; Sulzberger & Sons, 1,700; Morris & Co., 1,000; Anglo-American, 1,100; Hammond, 1,200; Boyd-Lunham, 900; Roberts & Oake, 600; Western Packing Co., 1,200; Miller & Hart, 400; Independent Packing Co., 800; Brennan Packing Co., 800; butchers, 1,000; shippers, 9,600; total, 25,400; left over, 5,500.

CATTLE.

Beef steers, choice to prime	$9.00@10.55
Beef steers, medium to good	7.25@ 8.75
Beef steers, common to medium	6.40@ 7.25
Yearlings	8.00@ 9.50
Rangers	7.00@ 8.85
Beef cows, common to selected	5.00@ 7.00
Fat heifers, good to choice	6.00@ 7.50
Heifers, selected	7.00@ 9.00
Stock steers	4.50@ 6.00
Feeders	5.25@ 7.25
Canners and cutters	2.50@ 4.00
Good to prime veals	9.00@10.00
Bulls	4.75@ 6.75

SHEEP.

Native ewes	$3.15@3.95
Yearlings	4.50@5.35
Western wethers	4.00@4.35
Range wethers	3.60@4.30
Bucks	2.50@3.00
Cull sheep	2.00@3.00
Range lambs	6.50@7.15
Native lambs	5.50@7.10
Feeding lambs	5.75@6.50

Movement at Chicago Yards.

Receipts—	Cattle.	Calves.	Sheep.	Hogs.
Monday, Aug. 19	19,516	1,6[illegible]	31,231	30,319
Monday, Aug. 26	19,000	2,000	27,000	35,000
Total last week	46,141	6,134	98,661	111,428
Shipments—				
Monday, Aug. 19	2,866	55	7,496	1,154
Monday, Aug. 26	4,000	50	8,000	1,000
Total last week	15,833	308	22,129	23,002

Receipts for Aug. 27 were estimated at 5,000 cattle, 11,000 hogs, and 25,000 sheep, against actual arrivals of 6,314 cattle, 10,586 hogs, and 36,662 sheep for Tuesday, Aug. 29, 1911.

Live Stock Markets Elsewhere.

EAST BUFFALO, N. Y., Aug. 26.—CATTLE—Receipts, 4,800; active and steady to 10c higher. VEALS—Receipts, 1,250 head; active and 25@50c lower. HOGS—Receipts, 9,000; active and 15@20c higher. SHEEP AND LAMBS—Receipts, 9,000; active.

NEW YORK, Aug. 26.—BEEVES—Receipts, 3,290; steady. CALVES—Receipts, 2,961; higher. SHEEP AND LAMBS—Receipts, 13,026; higher. HOGS—Receipts, 10,643; higher at $8.85@9.10; pigs, $8.50@8.90.

PITTSBURGH, Pa., Aug. 26.—CATTLE—Receipts, 2,700; top, $9.50. HOGS—Receipts, 5,000. SHEEP AND LAMBS—Receipts, 6,000; top sheep, $4.75; top lambs, $7.25. CALVES—Receipts, 1,000; top, $11.00.

CINCINNATI, O., Aug. 26.—CATTLE—Receipts, 1,919; steady and 10c lower. HOGS—Receipts, 2,947; strong and 10c higher. SHEEP—Receipts, 3,462; steady, $1.25@3.65; lambs, steady, $2.50@7.00.

KANSAS CITY, Mo., Aug. 26.—CATTLE—Receipts 22,000; market steady to 10c lower. HOGS—Receipts, 3,000; market 10@15c higher. SHEEP—Receipts 10,000; market steady. Lambs, $6@7.

SOUTH OMAHA, Neb., Aug. 26.—CATTLE—Receipts 9,300; market steady to 10c lower. HOGS—Receipts, 2,200; market 5@10c higher. SHEEP—Receipts, 38,000; market steady.

ST. LOUIS, Mo., Aug. 26.—CATTLE—Receipts $1,800. HOGS—Receipts 1,400; market 15c higher. SHEEP—Receipts 1,800; market steady. Lambs, $5.50@7.25.

ST. JOSEPH, Mo., Aug. 26.—CATTLE—Receipts, 2,000; strong. HOGS—Receipts, 3,000; 10c higher. SHEEP—Receipts, 4,500; steady.

SIOUX CITY, Ia., Aug. 26.—CATTLE—Receipts, 5,000; steady. HOGS—Receipts, 1,700; 10c higher. SHEEP—Receipts, 2,000; steady.

SUGAR AND COFFEE.

NEW YORK, Aug. 26.—SUGAR—Raw firm; centrifugal, 96 test, 4.17c; muscovado, 89 test, 3.67c; molasses sugar, 89 test, 3.42c. Refined steady. Sales, 50,000 bags.

NEW YORK, Aug. 26.—COFFEE—Futures opened steady at a decline of 13@16 points. The final tone was steady and last prices 10@15 points net lower. Sales, 74,500 bags. August and September, 12.65c; October, 12.72c; November, 12.78c; December, 12.84c; January and February, 12.85c; March, 12.91c; April, 12.94c; May, 12.97c; June, 12.93c; July, 12.90c.

Spot quiet; Rio 7s, 14¼c; Santos 4s, 15⅝c. Mild coffee quiet; Cordova, 16@17¾c.

Havre unchanged to ¼c franc lower. Hamburg unchanged to ¼ pfennig higher. Rio 75 reis lower at 8$375; Santos 4s 25 reis lower at 7$875. Brazilian exchange on London 7-32d higher at 16 7-32d. Brazilian port receipts, 44,000 bags, against 61,000 last year. Jundiahy receipts, 42,000 bags, against 53,400 last year. Today's Santos cable reported market inactive and nominal. Sao Paulo receipts, 44,000 bags, against 45,000 last year.

Oils.

CHICAGO, Aug. 26.—OILS—Wholesale prices for carbon oil: Standard white, 150 test, 10¼c; perfection, 10½c; headlight 175, 12c; eocene, 12½c; elaine, 19c; V. M. P. naphtha, 15½c; Michigan test, w. w., 11c; gasoline, 17c; machine gasoline, 25½c; raw linseed oil, 68c; boiled, 69c; turpentine, 48c; summer black oil, 7½c; winter black, 8c.

NEW YORK, Aug. 26.—COTTONSEED OIL—Irregular; prime crude nominal; prime summer yellow spot, 6.49@6.55c; August, 6.45@6.50c; September, 6.45@6.47c; October, 6.50@6.51c; November, 6.20@6.21c; December, 6.10@6.13c; January, 6.11@6.14c; February, 6.12@6.15. PETROLEUM—Steady.

OIL CITY, Pa., Aug. 26.—OIL—Credit balances, $1.60. Runs 165,193, average 127,556; shipments 155,147, average 125,391.

TOLEDO, O., Aug. 26.—OIL—North Lima, $1.04; South Lima, 99c; Indiana, 90c.

PITTSBURGH, Pa., Aug. 26.—OIL—Closed at $1.60.

Metals.

NEW YORK, Aug. 26.—COPPER—Firm; standard: spot to October, $17.37½@17.62½; electrolytic, 17⅝@17⅞c; lake, 17¾@17⅞c; castings, 17½@17¼c. TIN—Quiet; spot, $46.17½@46.42½; August and September, $46.10@46.25. LEAD—Firm; $4.60@4.75. SPELTER—Quiet; $7.10@7.25. ANTIMONY—Quiet; Cookson's, $8.45. IRON—Firm; No. 1 northern, $16.50@17.00; No. 2, northern, $16.00@16.75; No. 1 southern and No. 1 southern soft, $16.25@16.75. COPPER—Arrivals at New York today, 805 tons; customs house returns this month, 21,996 tons. London copper, steady; spot, £79 10s; futures, £79 7s 6d. London tin, steady; spot, £210 15s; futures, £209 5s. London lead, £20 5s. The leading American producer has advanced the price of shipment lead from $4.60 to $4.65 in 50 ton lots. London spelter, £26 12s 6d. IRON—Cleveland warrants, 62s 10½d in London.

ST. LOUIS, Mo., Aug. 26.—LEAD—Higher, $4.57½. SPELTER—Weaker, $6.97½.

Resin and Turpentine.

SAVANNAH, Ga., Aug. 26.—TURPENTINE—Firm; 39¼@39½c; sales, 874 casks; receipts, 459 casks; shipments, 147 casks; stocks, 38,197 casks. RESIN—Firm; sales, 2,453 brls; receipts, 2,868 brls; shipments, 3,804 brls.; stocks, 104,234 brls. Quote: B, $6.25@6.30; D, $6.40; E, $6.55; F, G, H, $6.65; I, K, $6.70; M, $6.85; N, $7.20; W G, $7.70; W W, $8.10.

WILMINGTON, N. C., Aug. 26.—SPIRITS TURPENTINE—Steady; 39c; receipts, 16 casks. RESIN—Steady; $6.10; receipts, 58 brls. TAR—Firm; $2.10; receipts, 2 brls. CRUDE TURPENTINE—Firm; $3.25, $4.75, and $4.75; receipts, 52 brls.

CHARLESTON, S. C., Aug. 26.—TURPENTINE—Firm; 39¼@40c. RESIN—Firm. Quote: B, $6.40; D, $6.50; E, $6.65; F, G, H, I, K, $6.70@6.75; M, $7.35@6.85; N, $7.15@7.20; W G, $7.70; W W, $8.10.

NEW YORK, Aug. 26.—RESIN—Quiet. TURPENTINE—Steady.

New Division Head for W. U. T. Co.

CHICAGO, Aug. 26.—W. J. Lloyd of Chicago today was appointed general superintendent of the mountain division of the Western Union Telegraph company, with headquarters at Denver, Colo. His jurisdiction includes Montana, Idaho, Utah, Wyoming, Colorado, Kansas, Nebraska, and New Mexico. Mr. Lloyd started in the Western Union service as a messenger.

TERMS OF SUBSCRIPTION OF THE TRIBUNE.

ORDERS FOR MAIL SUBSCRIPTIONS MUST BE ACCOMPANIED BY REMITTANCE TO COVER.

Postage paid in the United States (outside of Chicago city limits) and in Mexico:

Daily, without Sunday, one year	$4.00
Daily, without Sunday, six months	2.00
Daily without Sunday, three months	1.25
Daily, without Sunday, two months	1.00
Daily, without Sunday, one month	.50
Daily, with Sunday, one year	6.50
Daily, with Sunday, six months	3.25
Daily, with Sunday, three months	2.00
Daily, with Sunday, one month	.75
Sunday issue, one year	2.50
Sunday issue, one month	.25

Give postoffice address in full, including county and state.

Remit by express money order, draft, or in registered letter at our risk to The Tribune company, publisher.

BY CARRIER IN CITY DISTRICT.

Daily (six days), per month	$ .30
Daily and Sunday, per month	.55
Sunday only, per month	.25

INDEX TO CLASSIFIED ADVERTISEMENTS.

ANNOUNCEMENTS	Col. 3, page 17
AUCTION SALES	Col. 6, page 22
AUTOMOBILES	Col. 3, page 22
AUTO SUPPLIES, ACCESSORIES	Col. 3, page 22
AUTOMOBILES WANTED	Col. 4, page 22
AUTO LIVERIES	Col. 4, page 22
BARGAINS	Col. 7, page 21
BARTER AND EXCHANGE	Col. 6, page 22
BUSINESS PERSONALS	Col. 4, page 19
BUSINESS CARDS	Col. 7, page 22
BUSINESS CHANCES	Col. 1, page 22
BUILDING MATERIAL	Col. 7, page 22
BOOKS AND MAGAZINES	Col. 6, page 22
BOATS, YACHTS, ETC	Col. 7, page 20
BICYCLES AND MOTORCYCLES	Col. [illegible], page 22
BILLIARDS AND BOWLING	Col. 6, page 22
BOARDING AND LODGING	Col. 7, page 19
" "	Col. 1, page 20
BOARD WANTED	Col. 2, page 20
CASTOFF CLOTHING	Col. 7, page 22
CLEANERS, DYERS, ETC	Col. 7, page 22
CAMERAS, KODAKS, ETC	Col. 7, page 22
CLOTHING, FURS, ETC	Col. 7, page 22
CEMETERIES	Col. 4, page 17
CLUB MEMBERSHIP	Col. 4, page 19
DOGS, BIRDS, AND POULTRY	Col. 7, page 22
DRESSMAKING & MILLINERY	Col. 4, page 19
DANCING SCHOOLS	Col. 5, page 22
FURNACES & STEAM HEATING	Col. 7, page 20
FINANCIAL	Col. 7, page 22
FLOWERS	Col. 4, page 17
FLATS LISTED	Col. 5, page 20
HELP WANTED—MALE	Col. 3, page 18
" "	Col. 7, page 18
HELP WANTED—FEMALE	Col. 1, page 19
HOUSEHOLD GOODS	Col. 6, page 22
HORSES AND CARRIAGES	Col. 7, page 22
HOTELS	Col. 2, page 20
INSTRUCTION	Col. 5, page 22
JEWELRY, WATCHES, ETC	Col. 4, page 19
LEASEHOLDS	Col. 6, page 22
LIFE INS. LOANS & INVESTM'TS	Col. 7, page 21
LOST AND FOUND	Col. 4, page 19
LEGAL NOTICES & PROPOSALS	Col. 4, page 22
MACHINERY AND TOOLS	Col. 7, page 22
MUSICAL INSTRUMENTS	Col. 5, page 22
MUSICAL AND DRAMATIC	Col. 5, page 22
MORTGAGES FOR SALE	Col. 7, page 21
MOTORCYCLES AND BICYCLES	Col. 4, page 22
MONUMENTS	Col. 4, page 17
MISCELLANEOUS	Col. 4, page 19
OPTICIANS	Col. 2, page 22
OFFICE DEVICES	Col. 7, page 22
PARTNERS WANTED	Col. 5, page 22
PATENTS, PATENT ATTORNEYS	Col. 7, page 22
PRINTING, ENGRAV'G, BINDING	Col. 4, page 22
PLUMBING & LIGHT FIXTURES	Col. 5, page 22
PRINTING MACH'Y. & SUPPLIES	Col. 7, page 20
PENSIONS	Col. 5, page 22
PERSONAL	Col. 4, page 19
PERSONAL PROPERTY LOANS	Col. 7, page 22
REAL ESTATE—CENTRAL	Col. 1, page 21
REAL ESTATE—SOUTH SIDE	Col. 1, page 21
REAL ESTATE—SOUTHWEST	Col. 1, page 21
REAL ESTATE—WEST SIDE	Col. 2, page 21
REAL ESTATE—NORTH SIDE	Col. 2, page 21
REAL ESTATE—NORTHWEST	Col. 3, page 21
REAL ESTATE—MFG. PROPERT	Col. 3, page 21
REAL ESTATE—SUB'N—SOUTH	Col. 3, page 21
REAL ESTATE—SUB'N—WEST	Col. 3, page 21
REAL ESTATE—SUB'N—NORTH	Col. 4, page 21
REAL ESTATE—SUB'N—N. W	Col. 4, page 21
REAL ESTATE—OAK PK. AUSTI	Col. 4, page 21
REAL ESTATE—CALUMET	Col. 4, page 21
REAL ESTATE—ACRE PROP'TY	Col. 4, page 21
REAL ESTATE—SUM. RESORTS	Col. 4, page 21
REAL ESTATE—FARM LANDS	Col. 4, page 21
REAL ESTATE—FRUIT LANDS	Col. 5, page 21
REAL ESTATE—COUNTRY	Col. 5, page 21
REAL ESTATE—TIMBER & COAL	Col. 5, page 21
REAL ESTATE WANTED	Col. 5, page 21
REAL ESTATE TO EXCHANGE	Col. 6, page 21
REAL ESTATE LOANS	Col. 5, page 21
SITUATIONS WANTED—MALE	Col. 5, page 17
" "	Col. 1, page 18
SITUATIONS WANTED—FEMALE	Col. 1, page 18
SAFES	Col. 7, page 20
STORES AND OFFICE FIXTURES	Col. 7, page 20
SCALES	Col. 7, page 20
SEWING MACHINES	Col. 3, page 19
STORAGE, CART'G, FORWARD'G	Col. 3, page 19
STOCKS AND BONDS	Col. 7, page 21
STEAMSHIP LINES	Col. 7, page 16
TO RENT—ROOMS	Col. 5, page 19
TO RENT—HOUSEKPG. ROOMS	Col. 7, page 19
TO RENT—HOUSES	Col. 2, page 20
TO RENT—FURNISHED HOUSES	Col. 2, page 20
TO RENT—COT'G, SUM. RES'TS	Col. 2, page 20
TO RENT—FLATS	Col. 2, page 20
TO RENT—FURNISHED FLATS	Col. 5, page 20
TO RENT—STORES	Col. 5, page 20
TO RENT—OFFICES & STUDIOS	Col. 6, page 20
TO RENT—MFG. PROPERTY	Col. 7, page 20
TO RENT—FLOORS AND LOFTS	Col. 7, page 20
TO RENT—BARNS & GARAGES	Col. 7, page 20
TO RENT—BUILDINGS	Col. 7, page 20
TO RENT—HALLS	Col. 7, page 20
TO RENT—MISCELLANEOUS	Col. 7, page 20
TRADE SCHOOLS	Col. 1, page 19
" "	Col. 4, page 19
TYPEWRITERS AND SUPPLIES	Col. 7, page 22
TALKING MACHINES	Col. 7, page 20
TRUSSES, ETC	Col. 3, page 19
WANTED—ROOMS	Col. 7, page 19
WANTED—HOUSES	Col. 2, page 20
WANTED—FLATS	Col. 5, page 20
WANTED—STORES, OFFICES	Col. 7, page 20
WANTED—TO RENT—MFG. PPTY	Col. 7, page 20

ANNOUNCEMENTS.

LEVY-LIPPERT—MR. AND MRS. LEOPOLD Lippert, 1315 S. Homan-av., announce the engagement of their daughter, RUTH, to MR. MAX LEVY, son of Mr. and Mrs. Jacob Levy. At home Sunday, Sept. 8, 1912; reception from 2 to 5 p. m. and from 7 to 10 p. m.; no cards.

MARRIAGES.

VAIL—SNAPE—Miss Ethel Frances Vail, daughter of Mr. and Mrs. F. H. Vail of 7327 Harvard-av., was married to Reginald I. Snape Saturday evening, Aug. 24, the Rev. J. F. Bartlett officiating.

DEATHS.

IN MEMORIAM.

WITTE—Ellen Isabella Witte, in memory of my beloved mother, who passed on one year ago this day, Aug. 26. WILLIAM WITTE.

BEARDSLEY—Alice Hammer Beardsley, wife of Leroy Beardsley, mother of Mrs. Joseph Ware, Florence, Leroy and Benjamin, at 5 a. m. Aug. 26, 1912. Funeral services at late home at Riverside, Ill., at 2 p. m. Wednesday, Aug. 28, 1912.

BEACH—Wesley C. Beach, construction engineer of Rock Island railroad, Aug. 24, 1912, at Passavant hospital. Funeral from Arntzen's funeral chapel, Bush Temple, Tuesday, Aug. 27, at 2:30 p. m. By automobile to Graceland.

CAGNEY—Jennie Cagney, nee O'Sullivan, at residence, 6325 Sheridan-road, wife of James E. Cagney, daughter of Eliza and the late Daniel O'Sullivan, mother of James E., Pearl, Harry, Bert, Ray, Walter, Winnifred, and Alfred; sister of Mrs. Joseph E. Bidwill, Cornelius, Jeremiah, David, James, and Eugene O'Sullivan. Funeral Wednesday at 10 a. m. at St. Ignatius church, where solemn requiem high mass will be celebrated. Interment Calvary.

CARSON—Jacob James Carson, Aug. 23, at his residence, 1429 Ogden-av., aged 79 years. Survived by wife and three daughters. Funeral Tuesday, Aug. 27, at 1:30 p. m., from Postlewait chapel, 1867 Ogden-av. Interment at Mount Auburn cemetery.

DAUGHTERS—Catherine E. Daughters, Aug. 25, aged 44, beloved wife of the late Charles Elmer Daughters, mother of Alice E., George W., and Harry L.; sister of Mrs. H. B. Marble, Frank, Leo, and Charles Ziegler. Funeral Aug. 27, at 2 p. m., from Rosehill chapel. San Francisco papers please copy.

DENISON—Dr. Henry Strong Denison of Denver, Colo., son of the late Dr. Charles Denison, and grandson of the late Henry Strong. Died of acute heart failure, suddenly, Saturday night, Aug. 24.

DOYLE—Monica Frances Doyle, Aug. 26, 1912, wife of Leo J. Doyle and daughter of Bernard and Teresa Farley, aged 28 years. Funeral from her late residence, 5126 Sheridan-rd., Wednesday morning Aug. 28, to St. Ita's church, Catalpa and Evanston-avs., where high mass will be celebrated at 10 o'clock. Burial private at Calvary cemetery.

EATON—Albert W. Eaton, entered into rest, beloved husband of Elizabeth J. Eaton. Funeral services at his late residence, 4062 Sheridan-road, 2 p. m., Wednesday. Interment at Rosehill cemetery.

HORTON—Henry Horton, at his home in Lake Forest, Aug. 25, aged 88 years. Interment at Winona, Minn.

GERRITY—Joseph J. Gerrity, Aug. 25, 1912, beloved husband of the late Bridget Gerrity, father of Joseph and Nellie R. Gerrity. Funeral Wednesday, Aug. 28, at 9 a. m., from late residence, 3101 State-st., to St. James' church, where high mass will be celebrated; carriages to Mt. Olivet. Member Policemen's Benevolent association.

McCARTHY—Roy M. McCarthy at Asheville, North Carolina; beloved husband of Viola Mayo McCarthy, son of Michael and Nathalie McCarthy, brother of William F., George J., Mrs. William R. Beckwith, and Mrs. John E. Gilmore. Funeral notice later. From 736 Buena-av.

McELHERON—Mrs. Anne McElheron, aged 40 years, at Chicago, Aug. 25. Burial at Sarnia, Ontario, Tuesday, Aug. 27.

MOSHER—Susan Curtis Mosher, Aug. 26, aged 89 years, wife of the late Horace M., mother of Charles A. and Henry C. Mosher of Chicago, and Albert G. of Minneapolis. Funeral from Moffett & Arnett chapel, Ashland-blvd. and Ogden-av., Wednesday, Aug. 28, at 1 p. m. Burial at Oakwoods. Hamilton, Madison county, N. Y., papers please copy.

REDLICH—Samuel Redlich, beloved husband of Rachel [nee Lesser], father of Aaron, Louis, Max Redlich and Mrs. Mamie Levy. Funeral Tuesday, Aug. 27, at 12:30 p. m., from his late residence, 1836 S. Kedzie-av., to Waldheim. Please omit flowers.

RUDOWSKY—Oscar F. Rudowsky, aged 40 years and 8 months, Saturday, Aug. 24, beloved son of Margaret and the late R. C. Rudowsky, brother of Emma Schwarz, Nellie Rothmund, and Nona Blunck. Funeral Tuesday, at 2 p. m., from late residence, 7067 Central-st., Rogers Park; carriages to Rosehill.

SEVERING—William L. Severing, beloved husband of Margaret, nee O'Connor. Funeral Wednesday, at 9 a. m., from his late residence, 1816 Clifton Park-av., to Blessed Sacrament church, where high mass will be celebrated; carriages to Calvary. Member of Illinois council No. 615, Royal Arcanum, and Chicago council, K. of C.

OFFICIAL WEATHER FORECAST.

Washington, D. C., Aug. 26.—Forecast for Tuesday and Wednesday:

Illinois—Fair Tuesday, cooler in the south and central portions, Wednesday probably fair, warmer extreme north portion, moderate northeast and east winds.

Indiana—Fair and somewhat cooler Tuesday, Wednesday fair, moderate east winds.

Upper Michigan—Fair Tuesday, Wednesday unsettled and warmer, light to moderate variable winds.

Lower Michigan—Fair Tuesday, cooler in extreme south portion, Wednesday increasing cloudiness, moderate north to east winds.

Kansas—Generally fair Tuesday and Wednesday.

Nebraska—Fair and warmer Tuesday, Wednesday unsettled.

North and South Dakota—Fair and warmer Tuesday, probably followed by showers Tuesday night or Wednesday.

Missouri—Fair and not quite so warm Tuesday, Wednesday fair.

Iowa—Fair Tuesday, Wednesday unsettled.

Minnesota—Fair, warmer Tuesday, probably showers Tuesday night or Wednesday, light to moderate variable winds.

Wisconsin—Fair Tuesday, Wednesday unsettled and warmer, moderate east winds.

Place of observation. Aug. 26, 1912.	Temp. 8 p. m.	Highest today	Lowest last night	State of weather	Direction of wind	Velocity of wind	Precipitation 24 hours
Eastern states—							
Albany	76	84	66	Cloudy	S.W.	6	.84
Atlanta	80	86	68	Fair	S.W.	12	....
Boston	62	66	60	Cloudy	S.E.	4	....
Buffalo	74	76	68	Cloudy	S.W.	14	.12
Charleston	80	88	72	Clear	S.W.	12	....
New York	78	88	72	Cloudy	W.	14	....
Parkersburg	76	84	66	Clear	S.W.	4	.38
Pittsburgh	74	82	68	Clear	S.W.	16	.12
Raleigh	72	88	68	Fair	S.W.	6	1.20
Washington	78	90	68	Cloudy	S.W.	4	....
Gulf states—							
Abilene	92	96	76	Clear	S.E.	6	....
Amarillo	84	98	64	Fair	S.	8	....
El Paso	88	90	70	Clear	W.	12	....
Galveston	84	88	82	Cloudy	S.	10	....
Jacksonville	80	90	72	Clear	S.E.	10	....
Miami	82	90	80	Clear	S.E.	6	....
Mobile	78	88	72	Cloudy	S.W.	4	1.54
Montgomery	78	92	72	Cloudy	N.	28	....
New Orleans	82	92	76	Cloudy	S.	4	.12
San Antonio	94	96	76	Clear	S.E.	8	....
Shreveport	76	88	76	Cloudy	E.	10	....
Tampa	82	88	..	Fair	Calm	..	....
Vicksburg	70	86	72	Rain	N.E.	6	.86
East central states—							
Alpena	60	84	62	Cloudy	N.W.	22	....
Cairo	78	86	74	Fair	S.W.	8	....
Chicago	68	86	71	Fair	N.E.	12	....
Cincinnati	80	86	74	Clear	S.W.	8	.12
Cleveland	80	86	64	Cloudy	S.W.	18	.80
Dayton	78	86	72	Clear	S.W.	12	.12
Detroit	70	88	74	Cloudy	N.	20	.18
Escanaba	56	64	56	Fair	N.	12	....
Evansville	80	88	72	Clear	S.	4	.06
Fort Wayne	76	88	72	Clear	N.	14	....
Grand Haven	64	76	70	Clear	N.	14	.04
Grand Rapids	64	82	72	Clear	N.W.	8	....
Green Bay	64	72	66	Fair	N.	20	....
Indianapolis	82	90	74	Clear	S.W.	8	.04
Madison	70	76	72	Clear	N.	8	....
Marquette	54	58	56	Cloudy	N.W.	10	....
Memphis	60	84	76	Cloudy	S.W.	8	.54
Milwaukee	66	82	72	Clear	N.E.	10	....
Nashville	72	84	74	Cloudy	S.	4	.26
Peoria	80	92	70	Clear	N.	6	....
Ste. Marie	58	62	58	Cloudy	N.W.	12	....
Springfield, Ill.	84	92	70	Clear	W.	4	.20
West central states—							
Bismarck	74	78	50	Clear	E.	12	....
Charles City	70	78	66	Clear	N.	4	....
Concordia	88	96	66	Clear	E.	4	....
Davenport	76	92	72	Fair	N.E.	8	....
Des Moines	74	84	70	Clear	N.E.	6	.02
Devils Lake	66	70	48	Clear	S.	4	....
Dodge	90	98	64	Clear	S.	4	....
Dubuque	72	84	72	Clear	N.	4	....
Duluth	56	68	54	Clear	N.E.	6	....
Huron	72	76	56	Clear	S.E.	6	....
Kansas City	88	92	76	Clear	N.E.	8	....
Keokuk	84	90	68	Clear	N.W.	8	....
Little Rock	72	90	74	Cloudy	S.W.	16	1.30
Moorhead	66	72	56	Clear	N.	4	....
North Platte	80	86	58	Clear	E.	4	....
Oklahoma	92	98	72	Clear	S.	14	....
Omaha	80	86	70	Clear	N.E.	4	....
Rapid City	76	82	54	Clear	N.W.	8	....
Sioux City	74	80	68	Clear	N.E.	8	....
St. Louis	84	88	72	Fair	E.	4	.52
St. Paul	70	74	62	Clear	N.	10	....
Springfield, Mo.	88	92	76	Clear	W.	4	....
Wichita	92	96	68	Clear	S.	8	....
Williston	70	72	..	Clear	S.E.	8	....
Mountain states—							
Boise	70	92	58	Cloudy	N.W.	4	....
Cheyenne	72	88	58	Fair	S.E.	12	.14
Denver	86	94	60	Fair	S.E.	10	....
Havre	78	84	50	Cloudy	E	8	....
Helena	84	88	46	Cloudy	W	4	....
Lander	86	92	50	Cloudy	S.W.	4	....
Phoenix	90	94	80	Fair	N.W.	4	....
Pueblo	88	94	66	Clear	S.E.	12	....
Salt Lake City	78	94	66	Cloudy	S.E.	24	.02
Tucson	84	96	..	Fair	W.	4	....
Pacific states—							
Fresno	70	92	62	Clear	S.	8	....
Los Angeles	76	80	62	Clear	S.	8	....
Portland, Ore.	64	68	58	Cloudy	S.W.	6	....
Sacramento	76	78	54	Clear	S.W.	18	....
San Francisco	62	62	56	Fair	W.	12	....
San Diego	66	68	64	Clear	S.	6	....
Spokane	82	86	56	Clear	N.W.	8	....
Tacoma	66	68	52	Cloudy	W.	10	....
Walla Walla	84	86	66	Clear	S.W.	10	....
Canadian—							
Battleford	66	68	42	Clear	S.E.	4	....
Calgary	66	66	..	Fair	S.E.	4	....
Edmonton	60	64	..	Fair	S.E.	8	....
Medicine Hat	78	80	50	Fair	N.E.	4	....
Minnedosa	60	64	50	Cloudy	Calm	..	....
Montreal	66	70	54	Fair	S.W.	14	.06
Quebec	64	70	46	Cloudy	S.E.	8	.01
Qu'Appelle	56	64	38	Cloudy	W.	4	....
Toronto	70	78	64	Clear	N.W.	16	.28
Winnipeg	60	66	42	Fair	N.	8	....

FOREIGN MAIL SCHEDULE.

FOREIGN MAILS WILL CLOSE AT CHICAGO postoffice as follows:

For Switzerland, Spain, Portugal, Turkey, Egypt, Greece, British India, Roumania, Belgium, and Africa, 7 p. m.

For Cuba, 5:30 p. m.

For Alaska, 9 p. m.

For Manitoba, British Columbia, and Northwest Territory, 9 p. m.

For Jamaica and West Indies, 12 p. m.

For Europe when specially addressed, by S. S. La Provence, Tuesday, Aug. 27, 7 p. m.

For Austria, Denmark, France, Italy, Netherlands, Norway, Russia, and Sweden, by S. S. La Provence, Tuesday Aug. 27, 12 midnight.

Specially addressed correspondence for Europe, via Queenstown and Liverpool, by S. S. Baltic, Tuesday, Aug. 27, 12 midnight.

For Hawaii, Japan, China, and Corea, via San Francisco, by S. S. Chiyo Maru, Tuesday, Aug. 27, 9 p. m.

For Austria, Denmark, France [Germany, 5 and 2 cent rate], Italy, Great Britain, Norway, Netherlands, Russia, and Sweden, by S. S. Kaiserin Auguste Victoria, Wednesday, Aug. 28, 1:30 p. m.

For Ireland, by S. S. Baltic, Wednesday, Aug. 28, 1:20 p. m.

For Canal Zone and Panama, via New Orleans, Thursday, Aug. 29, 6:15 p. m.

For Japan, China, and Corea, via Seattle, Wash., and Victoria, B. C., by S. S. Monteagle, Friday, Aug. 30, 9 p. m.

For Australia, New Zealand [except parcels post], New Caledonia, Samoan and Fiji islands, via Seattle, Wash., and Victoria, B. C., by S. S. Makura, Saturday, Aug. 31, 9 p. m.

For Japan, China, and Corea, via Seattle, by S. S. Teucer, Saturday, Aug. 31, 9 p. m.

For Hawaii, Guam, and Philippines, via San Francisco, by United States transport, Sunday, Sept. 1, 9 p. m.

D. A. CAMPBELL, Postmaster.

CEMETERIES.

ELMWOOD CEMETERY, GRAND-AV. AND N. 76th-av.—Largest cemetery nr. Chicago. Lots $37 and up; monthly payments. Grand-av. car marked 72d-av. Cemetery auto bus through grounds. Write for booklet. City office, 100 N. 5th-av.

FOR SALE—FAMILY BURYING LOT AT BEAUtiful Arlington cemetery; 8 graves; reasonable. Address B T 253, Tribune.

FOR SALE—1,200 SQ. FT. IN A CHOICE LOCAtion in Rosehill cemetery; will sell all or part at a bargain. Address B 492, Tribune.

FOR SALE—3 ARLINGTON CEM. LOTS; NEAR entrance. Address R. A. DODGE, Newcastle, Wyo.

FLOWERS.

FLORAL OFFERINGS OUR SPECIALTY—250 illustrated designs and bouquets to select from. The largest assortment in Chicago. A. LANGE, Florist, 25 E. Madison-st. Tel. Central 3777.

MONUMENTS.

CHAS. G. BLAKE & CO., 719 WOMAN'S TEMple. Reliable makers of mon'ts, mausoleums.

SITUATIONS WANTED—MALE.

Bookkeepers and Clerks.

SITUATION WANTED — IN REAL ESTATE OFfice.

Young man, 22, ambitious, aggressive, reliable, having a college education, is willing to work hard for moderate salary to learn real estate business; at present employed as claim agt. by large mfg. concern; would like interview. Address A W 688, Tribune, Southwest Branch.

SITUATION WANTED — AS OFFICE MANager; married man, 30 years of age; seven years' experience, general office work, correspondence, and follow up systems; thoroughly competent to assume full charge any set of books; at present employed; references from present and past employers; bond if required; not in least afraid of work; temperate habits; do not drink; will devote entire time and energy to employ's interest. Phone C. L. R., Harrison 3111, during business hours, or address 1623 McCormick Bldg.

SITUATION WANTED — YOUNG MARRIED man, 34, exp. as shipping, receiving and stock clerk, in structural steel and foundry for 9 years and 5 years in frog and crossing shop, furnish A1 refs. as to my ability and character, understand and read blue prints and drawings. Address D 67, Tribune.

SITUATION WANTED—THOROUGHLY COMPEtent bookkeeper and general office man, familiar with all the details of office management, desires position where 12 years' experience will be of advantage. Address A W 683, Tribune, Southwest Branch.

SITUATION WANTED — ACTIVE, HEALTHY, educated, elderly man, willing to work; good penman and accountant; office or store; best of references; anything to be employed. Address C 185, Tribune.

SITUATION WANTED — SHIPPING, RECEIVing, and stock clerk; all around man; 14 years' practical experience; neat, reliable; best references; personal interview solicited. Address B 417, Tribune.

SITUATION WANTED—A1 GENERAL BOOKkeeper and accountant; 15 years' experience; thoroughly competent; take charge of department; references first class; age 32; $100 month. Address D 351, Tribune.

SITUATION WANTED — ABLE ACCOUNTANT, office manager, 18 years, rare exper., credentials, highest character; desires connection, mercantile or mfg.; start $30; prospects. Address W. T. L. Co., 1440 First Nat. Bank. Tel. Rand. 3948.

SITUATION WANTED—YOUNG MAN, AGE 23; good education; 7 yrs.' clerical experience; at present employed; A1 references. Address A 403, Tribune.

SITUATION WANTED—REAL ESTATE OFFICE; EXPERIENCED BOOKKEEPER, TYPIST, SALESMAN; AGE 26. ADDRESS C 499, TRIBUNE.

SITUATION WANTED—BY AMBITIOUS YOUNG married man, now cashier of large corporation; knowledge of credits and correspondence; will leave city. Address B W 252, Tribune.

SITUATION WANTED—REG. PHARMACIST, 15 years' exp., also downtown exp.; graduate Ph. C., or outside work, steady or relief. Address C W 451, Tribune.

SITUATION WANTED — SPANISH CORREspondent, translator, thoroughly exper., latin American trade, part or whole time; salary no object if prospects right. Address D 202, Tribune.

SITUATION WANTED—THOROUGH, EXP'D D. E. bookkeeper; mfg., mercantile exper.; rapid, accurate, reliable; A1 ref.; $17. Address D 588, Tribune.

SITUATION WANTED — CORRESPONDENT, credit man; experienced young man of ability desires to connect with growing firm; references. Address D 80, Tribune.

SITUATION WANTED—GERMAN, 29 YRS., AT present employed, wants office position; experienced in bookkeeping and shipping in plumbing supply house. Address B 328, Tribune.

SITUATION WANTED—EXP. BOOKKEEPER and accountant work spare time or evenings; will consider permanent position. Address B 588, Tribune.

SITUATION WANTED — BOOKKEEPER AND correspondent, 29 years old, married, 10 years' exper., capable of taking full charge; willing to leave city; best references. Address B 585, Tribune.

SITUATION WANTED—COMPETENT BOOKkeeper, accountant, good correspondent; progressive and up to date on office methods; prefer mfg. Address C 337, Tribune.

SITUATION WANTED—IN LUMBER OFFICE, by young man experienced in bookkeeping, estimating, etc.; in or out of city; best references. Address E 200, Tribune.

SITUATION WANTED—BOOKKEEPER; THOROughly competent; 6 years London, England, 7 years Chicago; typist, correspondence, and general. Address D 169, Tribune.

SITUATION WANTED—FIRST CLASS D. E. bookkeeper and general accountant of long experience; take entire charge; thoroughly reliable; A1 ref. Address E 89, Tribune.

SITUATION WANTED—BY YOUNG MAN, 21; high school grad. with 4 years of clerical mail order experience. Address D 419, Tribune.

SITUATION WANTED—PAYMASTER, CASHier, general office man, 7 yrs.' exp., age 28; married; $18 per wk. Address B 450, Tribune.

SITUATION WANTED—EXP'D OFFICE MAN and cost clerk; age 25; neat, rapid, and accurate; good penman; A1 refs. Address C 245, Tribune.

SITUATION WANTED—YOUNG MAN, 21, GOOD education; references; a hustler; to learn real estate business. Address B 553, Tribune.

SITUATION WANTED — EXPERT CORREspondent, advertiser, typist; $15 start. Address C 214, Tribune.

SITUATION WANTED — EXPERT BOOKKEEPer, 26 years old, speaks English and German; office or ship. clk. pos. Address D 222, Tribune.

SITUATION WANTED—4 YRS.' BOOKKEEPING and accounting exp.; can take charge of office; expert on trial balances. Address B 587, Tribune.

SITUATION WANTED—ENERGETIC YOUNG man, 25 years, general clerical work; 6 years' experience; A No. 1 ref. Address D 440, Tribune.

SITUATION WANTED—EVENINGS, FROM 6:30; good correspondent or salesman. Address D 430, Tribune.

SITUATION WANTED—AS SECRETARY, CORrespondent, or editor, by man of literary ability. Address C 484, Tribune.

SITUATION WANTED—BY EXP. BOOKKEEPer, stenographer and general office man employed; age 24; salar $22. Address B 548, Tribune.

SITUATION WANTED — OFF. CLK., AGE 20, H. S. edu., 2½ yrs. exp.; $50 mo. Address C 558, Tribune.

SITUATION WANTED — BOOKKEEPER OR gen. office man, 35 years age, married; several yrs. R. R. exp.; A1 refs. Address D 211, Tribune.

SITUATION WANTED—RENTING MAN; EXPErienced; West Side; wants a better paying position. Address C 306, Tribune.

SITUATION WANTED — EXP. BKKPR., REliable office man, middle aged; ref.; South Side; mod. sal. Tel. H. P. 7122. Address D 558, Tribune.

SITUATION WANTED—MAN OF ABILITY, EXperienced bookkeeper, cashier, credit man, etc.; age 33; ref.; record A1. Address B 100, Tribune.

SITUATION WANTED—ENERGETIC YOUNG man 23 yrs., 6 yrs. gen. office exp., some knowledge of stenog.; refs. Address B 403, Tribune.

SITUATION WANTED—REG. PHAR., MEDICAL student; mornings or evenings. Address B 232, Tribune.

SITUATION WANTED — YOUNG MAN, 18, OFF clk., typist; A1 refs. Address D 531, Tribune.

SITUATION WANTED—AS SHIPPING CLERK; age 22; 6 years' exp. Address B 353, Tribune.

Accountants and Auditors.

SITUATION WANTED — ACCOUNTANT, 39, married; 15 yrs.' exp.; audit, costs, and gen. office; wide exp.; clean record; A1 refs.; any business, anywhere; open Sept. 1. Address C 174, Tribune.

SITUATION WANTED—PUBLIC ACCT.; AUDIT, open, bal. books; small sets kept; systems, costs, investigations, inventories figured, checked, etc. reas., reliable, prompt; best refs. Central 2661.

SITUATION WANTED — I AUDIT, SYSTEMAtize, open, close, keep small sets, etc.; anywhere; reasonable. McENROE, 105 W. Monroe. Cent. 3625.

SITUATION WANTED — BOOKS OPENED, closed, balanced, audited, kept; reasonable. Tel. Graceland 1605.

SITUATION WANTED — ACCOUNTANT AND bookkeeper will keep small set of books evenings; reasonable. Address D 335, Tribune.

SITUATION WANTED — AUDITING, SYSTEMS, ets.; reasonable. Spengler. Hyde Park 4617.

Executives and Managers.

SITUATION WANTED—SPECIAL SALES MANAGER.

ADVERTISING MANAGER.

BUSINESS GETTER.

Is there a large or medium sized business house ready to engage a man who can sell goods and help others in selling? A man who can devise advertising matter as well as campaigns; who possesses untiring energy and originality, and who is making good in one of the big specialty lines; knows all about labels, poster work, and literature of commerce; has experience in several strong standard lines of manufacture and their mode of selling. Will connect with mfg. or advertising concern that wants BIG THINGS done and is willing to pay for results. Address C 179, Tribune.

SITUATION WANTED—MARRIED MAN; HAD ten years' experience in the premium tea and coffee business, doing auditor work, managing branches, and opening new territory. Can show up a good, clean record and can show results; employed at present, but will be ready to take a new position within thirty days. Address P. O. Box 732, Youngstown, Ohio.

SALES MANAGER.

Progressive, energetic, and resourceful, thoroughly familiar sales organization and promotion, desires connection with future depending upon results. Sept. 15. Address D 539, Tribune.

SITUATION WANTED—MANAGER LAND AND townsite developments; executive, construction, sales; now engaged; competent take entire control, irrigated or otherwise; desires position; salary and commission basis to earn $10,000 per year. Address D 367, Tribune.

SITUATION WANTED—A1 CORRESPONDENT, follow-up, mail order, sales, advertising, and system expert; experienced hiring, managing sales, office people; moderate salary. Address D 392, Tribune.

SITUATION WANTED—OFFICE OR TRAFFIC manager; capable of handling large business; 15 years' experience in railroad and manufacturing; now and continuously employed; references. Address T F 15, Tribune.

SITUATION WANTED—AS OFFICE MANAGER, real estate or business brokerage firm; understand drawing of legal papers; 15 years' experience, good address and salesmanship ability. Address D 435, Tribune.

SITUATION WANTED—MANAGER COAL COMpany; executive production and sales; salary, $5,000 per year; might invest small amount. Address D 481, Tribune.

SITUATION WANTED—AS OFFICE MANAGER or assistant; experienced in office detail, selling and adjusting; best references. Address D 519, Tribune.

SITUATION WANTED—TRAFFIC MANAGER desires to locate with progressive concern; entirely familiar with rates, claims, classifications, etc.; location no objection. Address TE 16, Tribune.

SITUATION WANTED—YOUNG MARRIED man; 13 years' experience printing and photo engraving offices; executive positions; knowledge of bookkeeping. Address D 326, Tribune.

SITUATION WANTED—EXECUTIVE, CORREspondent, accountant; 15 years' experience. Address C 488, Tribune.

SITUATION WANTED—AS MANAGER OF country hotel or restaurant in city; 15 yrs.' experience; 38 yrs.; married. Address B 452, Tribune.

SITUATION WANTED—AS OFFICE MGR. OR salesman; will invest $150. Address B 593, Tribune.

SITUATIONS WANTED—MALE.

Executives and Managers.

SALES MANAGER, CORRESPONDENT, SECRETARY.

HIGH CLASS EXECUTIVE WITH INITIATIVE AND ABILITY, BROAD EXPERIENCE IN ALL PARTS UNITED STATES; TWO EMPLOYERS IN EIGHTEEN YEARS' EXPERIENCE; ACCUSTOMED TO LARGE BUSINESS DETAILS AND POSSESSES ADAPTABILITY, TACT, UNTIRING ENERGY, AND UNQUESTIONABLE REFERENCES; SEEKS REAL OPPORTUNITY AND NO MONEY INVESTED. ADDRESS E1, COLOGNE APARTMENT, ATLANTIC CITY, N. J.

Club or Hotel Manager,

with 18 years of experience varying from cashier to manager desires an immediate connection where keen business management will be appreciated. Displayed business economy, judgment, integrity, and executive ability have made me successful. I can expand and broaden your business and secure maximum efficiency at smallest operating cost. Age 36. Temperate. Salary $3,000. Address C A 404, Tribune.

SITUATION WANTED—ONE OFFERING REsponsibility and future, by young man 24 years of age; seven years' detail office and supervising experience, railroad, mechanical, and smelting lines; versed in office management, traffic matters, mail order, credit, and general correspondence; alert, energetic, and capable; excellent references; now employed, but desires change. Address B 591, Tribune.

SITUATION WANTED — BY YOUNG MAN, straightforward and ambitious and possessing executive ability, a position offering a bigger opportunity than present employment; 3 yrs. exp. in a manufacturing business, including office work; A1 refs. Would be glad of personal interview. Address C 549, Tribune.

Salesmen, Solicitors, Etc.

SITUATION WANTED—I AM A CAPABLE WRITER OF CONCISE ENGLISH; THOROUGHLY VERSED IN ADVERTISING AND COPY WRITING; A SUCCESSFUL SALESMAN, CAPABLE OF PRESENTING HIGHEST CLASS PROPOSITIONS; SITUATION WANTED PAYING COMFORTABLE INCOME WITH OPPORTUNITY TO DEVELOP AS ABILITY IS PROVEN; NATIVE CHICAGOAN, 36 YEARS OF AGE. ADDRESS D 313, TRIBUNE.

MANUFACTURERS!

I want established line, building trade, for Indiana, Michigan, Ohio, and Pennsylvania; commission and expenses; responsible firms only please reply. Address C 473, Tribune.

SITUATION WANTED—BY A MAN WHO IS A real salesman; experienced, strong, young, and not afraid to work; acquainted with builders and leading business men in Middle West; only high grade connection considered. Address D 85, Tribune.

SITUATION WANTED—A STRICTLY HIGH CLASS, RELIABLE MAN, AGE 32, WITH SUCCESSFUL SALESMAN AND SALES EXECUTIVE EXPERIENCE, SEEKS AND SOLICITS INTERVIEW ON DESIRABLE CONNECTION. ADDRESS D 314, TRIBUNE.

SITUATION WANTED—YOUNG MAN, LIVE, energetic, limited sales experience, desires connection with concern where steady, conscientious willing work that brings results is an asset; prefer staple line; unquestionable refs. Address D 385, Tribune.

SITUATION WANTED—BY LIVE MAN OF 30, city or nearby territory; capable, nervy, and energetic; good address; salesmanship school graduate; no selling experience, but will make good; salary and commission. Address D 331, Tribune.

SITUATION WANTED—EXPERIENCED INstallment furniture and stove salesman; Bohemian, Polish, and German speaking; 18 years' experience; best of reference. Address B 357, Tribune.

SITUATION WANTED—TO REPRESENT A manufacturer in Louisville, Ky., or to travel. Experienced in electrical fixture and plumbing business. Address WM. H. WERST, Southern Heights, Louisville, Ky.

SITUATION WANTED—AUTOMOBILE SALESMAN; SIX YEARS' EXPERIENCE; WANT POSITION WITH RELIABLE FIRM; CAN PRODUCE RESULTS; WILL BUY OWN CAR 1913. C. N. FOSTER, 2458 WINONA-ST.

SITUATION WANTED—YOUNG MAN, 26 YEARS of age, five years' experience selling a specialty on road, wishes to locate with a reliable firm with a staple line; either road or city; best of references. Address D 370, Tribune.

SITUATION WANTED—A HIGH CLASS SPEcialty salesman desires to make a change; have always earned five thousand dollars per annum; best of references. Address C 250, Tribune.

SITUATION WANTED — SPECIALTY; FOR main or side line; can deliver if firm and article are established and meritorious; commission. Address B 76, Tribune.

SITUATION WANTED—HIGH CLASS, AGGRESsive man of 29 as salesman and office man or local salesman on salary or salary and commission, now holding inside executive position. Address B 461, Tribune.

SITUATION WANTED—SALESMAN WITH OFfice and facilities would like to represent Chicago concern in New England territory. Address ZETTERMAN, 514 Kimball Bldg., Boston, Mass.

SITUATION WANTED—SALESMAN, TRAVELing; refined European gentleman of fine appearance, speaks six languages, ambitious and of rare ability. Address E 90, Tribune.

SITUATION WANTED—WOULD LIKE TO COMmunicate with mfrs. who desire their line represented in St. Louis and vicinity; will handle on comm. basis. Address B 600, Tribune.

SITUATION WANTED—YOUNG MAN, HAVING considerable experience as salesman and a thorough knowledge of office work, wants position in the afternoon or evening. Address B 201, Tribune.

SITUATION WANTED—EX-CASH REGISTER salesman from Oklahoma City in Chicago two weeks would like to represent a reliable concern in Oklahoma. Address D 62, Tribune.

SITUATION WANTED—SALESMAN; HIGH class specialty, desirous of representing manufacturer or jobber; 12 years successful road record; ref. Address C 587, Tribune.

SITUATION WANTED—SALESMAN WITH SUCcessful city and road sales record desires change; prefer staple line on road; aged 25; single; best of references. Address T E 11, Tribune.

SITUATION WANTED—TO PRESENT A FIRST RATE ENTERPRISE AT CHICAGO; EXPERIENCED SALESMAN AND EXECUTIVE. REFERENCES. ADDRESS B 55, TRIBUNE.

SITUATION WANTED—BY SALESMAN FOR central states; a meritorious line; am capable and experienced; commission basis. Address C 504, Tribune.

SITUATION WANTED—CAN YOU EMPLOY A man who is mechanic by trade in the metal line and knows how to handle men. O. ARNESON, 864 N. Francisco-av.

SITUATION WANTED — GASOLINE ENGINE man; good machinist; well known, with boat automobile and stationary gasoline engines. Address C 482, Tribune.

SITUATION WANTED—CHEMIST, THOROUGHLY EXPERIENCED IN PAINT, OIL, AND VARIOUS OTHER MATERIAL. ADDRESS C 418, TRIBUNE.

SITUATION WANTED—HAVE AN OFFICE IN the loop and 4 hrs. a day spare time; would like to represent some concern. Address B 291, Tribune.

SITUATION WANTED—SALESMAN DESIRES exclusive sales of article of merit, in Chicago and vicinity. Address B 506, Tribune.

SITUATION WANTED—SPECIALTY SALESman; city grocers; desires side line. Address C 283, Tribune.

SITUATION WANTED—HARDWARE SALESman, thoroughly posted, or would sell specialty; best references. Address B 535, Tribune.

SITUATION WANTED — AS CHICAGO SALESman for mfg. or wholesale firm; salary, commission. Address B 279, Tribune.

SITUATION WANTED—SALESMAN; RELIAble mfg. or wholesale line to sell on the Pacific coast on commission. Address D 420, Tribune.

SITUATION WANTED—SALESMAN, 15 YEARS' successful specialty experience; straight commission. Address B 410, Tribune.

SITUATION WANTED—HIGH GRADE SPEcialty salesman, 15 years' experience, desires to form new connection. Address D 600, Tribune.

SITUATION WANTED—ARCHITECT, POSITION introducing or selling for reputable firm handling building specialties. Address B 468, Tribune.

SITUATION WANTED—AS ROAD SALESMAN; experienced; ambitious; A1 reputation. Address D 50, Tribune.

SITUATION WANTED — AS CHICAGO SALESman for competent mfgr. or wholesale house; 15 years' business exp. Address B 340, Tribune.

Boys.

SITUATION WANTED—BY BOY OF 16, WITH little English, to serve after school hours, in return for board and room. Call Kenwood 541.

SITUATION WANTED—WORK AFTER SCHOOL and Saturdays from Sept. 1 by bright, neat, strong boy, age 17. Address C 71, Tribune.

Professions and Trades.

SITUATION WANTED — DESIGNER, CUTTER and fitter on ladies' garments; well experienced; in a high class establishment. Address B 304, Tribune.

SITUATION WANTED—PHOTOGRAPHER; REfined, high class operator, with many medals from Europ. exhibitions; speaks six languages. Address C 341, Tribune.

SITUATION WANTED—DRAFTSMAN [ARCHItectural]; first class; well experienced; plans, designs, details, etc.; start at once. Address D 313, Tribune.

SITUATION WANTED—CARPENTER, NONunion, can do first class work, would work reasonable, city or country. Address D 315, Tribune.

SITUATION WANTED—FIRST CLASS, UP TO date machine shop foreman. Address C 104, Tribune.

SITUATION WANTED—BY EXPERIENCED oxygen-acetylene welder; sober and reliable. Address G H 192, Tribune.

SITUATION WANTED—BY MECHANICAL AND tool draftsman with 5 years' office and 6 years' shop experience. Address D 592, Tribune.

SITUATION WANTED—BY YOUNG MAN, MARried, as designer and salesman, chandeliers. DESIGNER, 204 N. Dearborn-st., Chicago.

SITUATION WANTED—CARPENTER WANTS steady work in large building, store, or hospital, etc. Phone week days, North 4117.

SITUATION WANTED— ELECTRICIAN; FIRST class; can wire and repair anything. Address E 190, Tribune.

SITUATION WANTED—ALL AROUND PRINTer, having 17 years' experience, as foreman. Address C 109, Tribune.

SITUATION WANTED—SIGN PAINTER, LETtering, scrolls, and picturesque. HIRSCH, 460 North-av.

SITUATION WANTED—PAINTER, PAPERhanger, decorator; expert; has tools. Phone Drexel 5376.

SITUATION WANTED—WITH PROMINENT architect; all around man, superintending specialty; all or part time. Address B 471, Tribune.

SITUATION WANTED—AS SUPERINTENDENT or foreman of buildings; first class sober man; 20 years' experience. Phone Lincoln 7145.

SITUATION WANTED—FIRST CLASS CANDY and ice cream maker; capable and experienced; city or country. Address C 181, Tribune.

SITUATION WANTED— ENGINEER, LICENSed, will fire, oil, watch, anything required, hope advancement; best refs. Address E 257, Tribune.

SITUATION WANTED—14 YEARS' EXPERIence as all around machinist, tool and die maker; refs. A1. Address C W 552, Tribune.

SITUATION WANTED—YOUNG MAN, 19 YRS. old; position to learn photographing; have had experience. Address D 387, Tribune.

SITUATION WANTED—CARPENTER WORK, day or contract. ALMGREN, 8340 Sheffield-av.

SITUATION WANTED—PAPER CUTTER AND bookbinder. Address C 447, Tribune.

SITUATIONS WANTED—MALE.

Professions and Trades.

SITUATION WANTED—ELECTRICIAN, AGE 35, with 19 years' practical experience building and repairing motors, dynamos, and electric apparatus of all kinds, as well as outside and interior wiring, desires permanent position; best of references; can leave city. Address A 510, Tribune.

SITUATION WANTED—MECHANICAL AND electrical engineer with many years' practical experience both in office and shop, with executive ability, would like to correspond with firms needing a man with these qualifications; location in or near Chicago preferred. Address B 98, Tribune.

SITUATION WANTED — SUPERINTENDENT with extensive and successful shop experience in interchangeable mechanical mfg. is open for position; best refs. as to character and ability. Address C 107, Tribune.

STRUCTURAL DESIGNER,

With eleven years' experience in building and bridge work, reinforced concrete, employed in Chicago, desires change. Address A 400, Tribune.

SITUATION WANTED—BY COMPETENT, LIcensed engineer; 35 years of age; 14 years' experience; have thorough knowledge of boilers, pumps, engines, dynamos, steamfitting, etc.; best of references; city or country. Address D 389, Tribune.

SITUATION WANTED—BY ENGINEER, FIRST class mechanical ability and experience, operation and maintenance of engines, motors, boilers, light and power; first class; license and reference. Address B 367, Tribune.

SITUATION WANTED—DRAFTSMAN, ARCHItectural, 25, desires work evenings and spare time; 8 years' experience on high class work with prominent architects; neat and accurate worker. Address E 281, Tribune.

SITUATION WANTED—PRINTER, THOROUGH exp., manuscript job work preferred; capable of taking charge; reliable and steady. Address C 228, Tribune.

SITUATION WANTED — MECHANICAL ENgineer; 8 yrs. experience designing, laying out, estimating on power plants, heating and ventilation; technical graduate. Address B 177, Tribune.

SITUATION WANTED—AS SUPT. OR FOREman in furniture or woodworking factory; good, reliable, up to date man, 40 years old; lifelong exp.; exc. refs. Phone West 2683. 231 S. Lincoln.

SITUATION WANTED — MECHANICAL ENGIneer, expert machine designer, inventor; your raw ideas made commercially practical. Address D 538, Tribune.

SITUATION WANTED—BY PAINTER, DECOrator, and grainer; all around man; German; best refs.; hotel foreman or private or janitor; moderate wages. H. LINGEN, 2555 Shubert-av.

SITUATION WANTED—FLORIST WANTS A steady position in green house or private market; with references; 38 years old. Address D 317, Tribune.

SITUATION WANTED—BY EXP'D PRESSMAN, Gordon and Universal; can lock up, cut stock, etc.; sober, reliable man; steady position. Address D 325, Tribune.

SITUATION WANTED—CYLINDER AND JOB pressman, 18 years' experience; best of references; out of town preferred; nonunion. Address E 92, Tribune.

SITUATION WANTED—AN EXPERIENCED dressmaker wishes to sew by day. Doug. 5496.

Window Trimmers.

SITUATION WANTED — IF YOU WISH TO have truly neat looking and attractive show windows or if you are in need of window trimmers for other purposes, call Harrison 1666; prompt service and expert workmanship.

SITUATION WANTED—AS WINDOW TRIMmer, card writer; State-st. exp. Address B 350, Tribune.

Farm Help.

SITUATION WANTED—BY MARRIED MAN, as working manager on grain or stock farm; experienced; references. Address B 387, Tribune.

SITUATION WANTED—EXPERIENCED farmer, married; capable of taking full management. Address T E 9, Tribune.

SITUATION WANTED—ON STOCK FARM, SINgle man, experienced feeder and milker. Address B 158, Tribune.

House Servants.

SITUATION WANTED—LONG EXP., COMPEtent, trustworthy, and neat appearing Japanese wants a permanent place as butler, valet, or will take entire charge bachelor apt.; speaks English fluently; 6 years in last place; best references; city or country. Address B 577, Tribune.

SITUATION WANTED—COLORED MAN AND wife as chef in first class boarding house, club, or small hotel; A No. 1 ref. Phone 444 R. Lake Forest, or write R. HAWKINS, Gen. Del., Lake Forest, Ill.

SITUATION WANTED — JAPANESE, FIRST class butler, cook, or valet; honest, willing; understands duties thoroughly; highest references. K., 2917 Prairie-av.

SITUATION WANTED—JAPANESE BUTLER and valet; absolutely first class in every respect; honest, sober, and reliable, willing and obliging; city or country; best refs. Address C 135, Tribune.

SITUATION WANTED—COUNTRY HOME. EXperienced white couple wish permanent position, man for horses, cows, poultry, garden, wife good plain cook, housekeeper. Address B 564, Tribune.

SITUATION WANTED—BRIGHT JAPANESE first class expert chef, thoroughly experienced in hotel, club, cafe, and highest private family; city refs. AKIRAKA, 3219 Groveland-av.

SITUATION WANTED—VALET [ENGLISH] seeks position with one or two gentlemen or will valet limited number of gentlemen by month; good references. Address E 266, Tribune.

SITUATION WANTED—BY EXP'D JAPANESE valet, refined character, understands duties of nurse and masseur; references. J., 2917 Prairie-av.

SITUATION WANTED—BY COOK; CHINESE; first class cooking. Call or write. TONG, 2210 Archer-av.

SITUATION WANTED—ENGLISH BUTLER, experienced; good references. HERBERT ENEFER, 337 Loomis-st.

SITUATION WANTED—STRONG YOUNG MAN, cook, butler, priv. fam.; refs.; city or country. Address D 416, Tribune.

SITUATION WANTED—AS HOUSEMAN OR chauffeur, German, single, 23, strictly sober; willing to work. Address D 426, Tribune.

SITUATION WANTED — JAPANESE COOK; first class; steady, reliable; refs. Address D 145, Tribune.

SITUATION WANTED—GOOD HOUSEMAN AND gardener; experience with autos, horses; single; white; age 38; ref. Address C 561, Tribune.

SITUATION WANTED—HOUSEMAN, GARDENer, or horseman; very neat, honest, sober. Address C 247, Tribune.

SITUATION WANTED—COLORED COUPLE, IN private family, cook, housekeeper; janitor, handy with tools. BRADY, 3132 Armour, Aldine 1400.

SITUATION WANTED—AS ALL ROUND MAN, married, no children; willing and obliging; good refs. Apply E. PAVEY, Hubbard Woods, Ill.

SITUATION WANTED—YOUNG COLORED MAN, butler, houseman, plain cook; ref. Address D 321, Tribune.

SITUATION WANTED—JAPANESE; LONG EXperienced; cook in private family. Best of refs. JAPANESE, care Mrs. Johnston, 1406 E. 54th-st.

SITUATION WANTED — VALET [ENGLISH]; private, hotel, or club; best New York and Chicago ref. Address C 537, Tribune.

SITUATION WANTED—BY SWEDISH BUTLER and houseman; ref. Address D 344, Tribune.

SITUATION WANTED—MAN AND WIFE; GOOD cook, man, all round ref. Address B 545, Tribune.

Janitors and Porters.

SITUATION WANTED—AS JANITOR; GOOD mechanic; married; no children; good ref.; colored. Address FRANK FREEMAN, Glencoe, Ill. Phone Glencoe 484.

SITUATION WANTED—AS JANITOR; MARried; no children; handy with tools; exp. M. S., 1051 Grace-st., basement.

SITUATION WANTED—FIRST CLASS YOUNG man, colored, porter or janitor. Address C 241, Tribune.

SITUATION WANTED—EXPERIENCED JANItor, young married man living on North Side preferred. Address C 177, Tribune.

SITUATION WANTED—JANITOR, EXPERIenced, white; no children; rooms. Address D 102, Tribune.

SITUATION WANTED — BY EXPERIENCED married janitor; large North Side building preferred. Address D 219, Tribune.

SITUATION WANTED—JANITOR; IN FLAT bldg.; all around mechanic; refs.; tools; Swedish; married; no children. Address B 502, Tribune.

SITUATION WANTED—AS PORTER BY COLored man; first class bank ref. Phone Auto. 74332.

SITUATION WANTED—JANITOR, FLAT BLDG. Good city refs. PHILIP HUGO, 3245 Forest-av.

SITUATION WANTED—PORTER OR WAITER. SHELTON, Automatic 79118.

Coachmen, Teamsters, Chauffeurs, Etc.

SITUATION WANTED—CHAUFFEUR, 28 YRS., 5 years' exp.; own repair; careful driver; good refs.; sober and trustworthy. C. HOWELL, 1420 Emerald-av. S.

SITUATION WANTED—CHAUFFEUR, GERman, age 28, 6½ years' exp. in public driving and shops; neat, careful, and reliable; private family; A1 ref. Address 517 Wells, Rm. 8. Ph. North 1332.

SITUATION WANTED—CHAUFFEUR, SINGLE, 22; careful driver and repair man; also good gardener and houseman; 3 years' exp. Address D 203, Tribune.

SITUATION WANTED—AS CHAUFFEUR, BY young single man; will drive private car or truck; can make own repairs; have no bad habits. Address C 292, Tribune.

SITUATION WANTED—FIRST CLASS CHAUFfeur; careful driver; best of reference. Tel. Normal 7634.

SITUATION WANTED—AS CHAUFFEUR, BY reliable young man, honest, willing and obliging; can make own repairs. Address A 505, Tribune.

SITUATION WANTED—FIRST CLASS CHAUFfeur; careful driver; best of references. Tel. Normal 7634.

SITUATION WANTED—CHAUFFEUR, 10 YRS. exp. with foreign and American cars. Address D 109, Tribune.

SITUATION WANTED — CHAUFFEUR; COLored; 9 years' experience; sober, careful and obliging; best refs. Address E 234, Tribune.

SITUATION WANTED—CHAUFFEUR WITH 7 years' exp.; best of ref. S. LUDVIGSEN, 2524 N. Washtenaw-av.

SITUATION WANTED — CHAUFFEUR, private or truck; do own repairs; will leave city. sober. Address D 463, Tribune.

SITUATION WANTED—CHAUFFEUR, THREE years experience; can do own repairing. Douglas 5297.

SITUATION WANTED—EXP. CHAUFFEUR; best refs.; careful driver; do repairs. Address C 596, Tribune.

SITUATION WANTED—GENTLEMAN STRONGly recommends his chauffeur. Address B 180, Tribune.

SITUATION WANTED—EXP. CHAUFFEUR, Swedish, married; careful driver; good mechanic, steady, reliable, city refs. Address B 93, Tribune.

SITUATION WANTED—CHAUFFEUR, CAPAble of driving and care of automobile; 8 yr. exp. WILL CHURCH, 100 W. 18th-st.

SITUATION WANTED—CHAUFFEUR, YOUNG man; can do own repairing. Address D 510, Tribune.

SITUATION WANTED — CHAUFFEUR, 6 YRS. road and shop exp.; single, age 25; best refs. Phone Calumet 3972.

SITUATION WANTED—COACHMAN, SCANDInavian; middle aged; best class driver; willing to take care of autos. A1 ref. Address B 331, Tribune.

SITUATION WANTED—CHAUFFEUR, CAREful driver, sober; moderate salary; refs. Address B 351, Tribune.

SITUATION WANTED—BY RELIABLE, COMpetent chauffeur, single, 23 yrs. old; 3½ yrs. experience. Address B 335, Tribune.

SITUATIONS WANTED—MALE.

Coachmen, Teamsters, Chauffeurs, Etc.

SITUATION WANTED—AS CHAUFFEUR OR gardener, by competent colored married man; capable of caring for and driving automobile; four years' experience in private family; careful driver and strictly temperate, and with several years' experience as gardener and caretaker. Would prefer suburban or country place. Can show best of references. Address D 349, Tribune.

SITUATION WANTED—CHAUFFEUR, 8 YRS. exp., married, with private family on North Side, with rooms above garage; first class references; any car; at present driving Packard; careful, honest, and sober; do own vulcanizing. Address D 427, Tribune.

SITUATION WANTED—CHAUFFEUR, AMERICAN, age 24, married, abstainer, desires year round position on private car, truck or in shop; 4½ yrs.' exp. on American and foreign cars; motorboats and gas engines; good mechanic; exc. refs. Address C 140, Tribune.

SITUATION WANTED—FIRST CLASS CHAUFFEUR and mechanic; German, 31, married, 8 years' experience; at present driving Peerless 6; familiar with country driving; have best of city references. Address B 144, Tribune.

SITUATION WANTED—AS CHAUFFEUR, BY young single man, careful driver; can make all repairs on private car or truck; have no bad habits; can furnish references and bond if required. Address B 590, Tribune.

SITUATION WANTED — CHAUFFEUR, PERmanent position in private family, where a sober clean, trustworthy man of 30 is appreciated; do ordinary repairs; Pierce Arrow, Packard, Cadillac. Address B 481, Tribune.

SITUATION WANTED—BY COMPETENT, INdustrious, and sober chauffeur; drives Olds, Alco, or any gas car; 6 years' experience; 2 years in last position; moderate salary. Address LEDFORD, 5412 Monroe-av. Tel. Midway 2187.

SITUATION WANTED—CHAUFFEUR, THREE years' experience in driving and repairing; married; best of references; a demonstration will show you I am the man you want.
A. L. FAHLAND, 2344 Kedzie-blvd., rear.

SITUATION WANTED—CHAUFFEUR, GERman, 30, married; 2½ years in last place; do own repairs; willing to work round the house; wife cap. cook, if desired; country preferred; best ref. Address B 497, Tribune.

SITUATION WANTED—BY EXPERIENCED chauffeur and repairman; Swedish nationality, with a private family; suburbs preferred; can do some other work if required; best references. Address B 205, Tribune.

SITUATION WANTED—AS CHAUFFEUR, BY young single man; careful driver of any make of car or truck; also can make all repairs; willing to wash and take entire care of car; not afraid of other work. Address B 352, Tribune.

SITUATION WANTED—COLORED MAN AS chauffeur; married; good habits; willing to work; 6 years' experience in shop and driving; references. J. L. CLAY, 529 Bowen-av. Phone Oakland 1198.

SITUATION WANTED—RELIABLE AND COMpetent chauffeur; 6 years' exp.; A1 mechanic and careful driver. City ref. No housework. Address D 116, Tribune.

SITUATION WANTED—CHAUFFEUR; SINGLE, age 24; sober, reliable, and industrious; can do own repairing; willing to work in city of country. Address B 518, Tribune.

SITUATION WANTED — CHAUFFEUR, WIFE laundry, or all around worker; make all repairs; city refs., licensed; colored. 2425 Wabash-av. Tel. Calumet 2913. R. JAMES.

SITUATION WANTED — CHAUFFEUR AND handy man; all around; private residence; 2 yrs.' exp.; single; do own repairs. best refs.; $12 per week. Address B 519, Tribune.

SITUATION WANTED—CHAUFFEUR; SINGLE; age 24, sober, reliable, and industrious; can do own repairing; willing to work in city or country. Address B 518, Tribune.

SITUATION WANTED—BY CHAUFFEUR; 21; good habits; steady position with private family; have had 3 years' expr. Address B 286, Tribune.

SITUATION WANTED—EXPERIENCED, MARried Englishman, good with hackneys, hunters; good position; English and American references. Address D 58, Tribune.

SITUATION WANTED—COACHMAN AND GARdener, German, 28, A1 class horseman; clean habits; on private place, city or country. Address E 60, Tribune.

SITUATION WANTED — BY RELIABLE, COMpetent chauffeur, single, good habits, a willing worker and guaranteed to please. Address B 517, Tribune.

SITUATION WANTED—CHAUFFEUR; 33 YRS. old, single; year's experience; willing to make myself useful; city or country. F. VAN DE LEAR, 533 Rush-st.

SITUATION WANTED—EXP. CHAUFFEUR; can do own repairs. Address D 354, Tribune.

Stenographers, Typists, Etc.

SITUATION WANTED—CORRESPONDENT OR secretary; A1 stenographer; understand bookkeeping; good sales and advertising experience; age 32; excellent rferences. Address C 51, Tribune.

SITUATION WANTED—STENO., SECY.; LAW student; 8 years' exp. R. R., coml. bd. of trade; expert; age 24. Address B 398, Tribune.

SITUATION WANTED—BRIGHT BOY STENOG. and bookkeeper, beginner. Address B W 257, Tribune.

SITUATION WANTED—MALE STENOG.; SOME exp.; small wages; refs. Adress B W 292, Tribune.

SITUATION WANTED—EXPERIENCED MALE stenographer, 28 years old, references, excellent English education. Address D 120, Tribune.

Miscellaneous.

SITUATION WANTED—WHAT HAVE YOU TO offer young man of good address, pleasing personality, who has girdled the globe? High school education; experienced in mail order business, as a traveling salesman, in department stores, and other phases of life. I do not want a traveling position, but desire a permanent inside connection where that experience will be valuable to my employer, and where the possibilities for myself are limited only by ability demonstrated. Address C 159, Tribune.

SITUATION WANTED—YOUNG MAN 29; UNIversity graduate of ability and initiative and willing to work wants position offering chance of advancement; moderate salary; best references. Address C 287, Tribune.

SITUATION WANTED—YOUNG MAN, TWO years' exp.; as private detective, shadowing, investigating; studied law for 2 years. Address C 550, Tribune.

SITUATION WANTED—HIGH CLASS ADVERtising man; twenty years' experience with responsible concern; can furnish gilt edge references as to producing ability. Address D 552, Tribune.

SITUATION WANTED—SKILLED MASSEUR and practical nurse desires mental case; personal attendant to invalid or work in institution; 10 yrs.' experience. Address B 193, Tribune.

SITUATION WANTED — A YOUNG MAN, 24, newcomer, speaking German and French fluently and a little English. Tel. Humb. 4010. Address 957 N. Leavitt-st.

SITUATION WANTED—EDITORIAL OR ADvertisement writing; can give all or part of my time. Let us talk it over. Address E., 430 Monon Building, Chicago.

SITUATION WANTED—CLEAN CUT, HONEST young man; experienced lunchman, waiter, and bartender; mixer; not afraid of any kind of work; best references. Address B 111, Tribune.

SITUATION WANTED—IN ADV. AND SALES dept. of live firm that needs a steady, determined, exper. worker; salary moderate but increasing. Address E 191, Tribune.

SITUATION WANTED—YOUNG MAN WOULD like to secure some employment from 6 p. m. till 10 p. m.; also Sunday work. Address C 533, Tribune.

SITUATION WANTED—YOUNG, RELIABLE; will usher in theater evenings and Saturday afternoons. Address D 376, Tribune.

SITUATION WANTED—BY YOUNG MARRIED man, part time only, hours 8 a. m. to 1 p. m. What have you? Address B 422, Tribune.

SITUATION WANTED—BY LARGE MAN AS watchman or doorkeeper around theater or hall; good ref. Address C 325, Tribune.

SITUATION WANTED—YOUNG MAN 25, wants outside position; good references. Address B 459, Tribune.

SITUATION WANTED—AS PRIVATE NIGHT watchman, to travel beat; am Swedish; sober; ref. Address D 431, Tribune.

SITUATION WANTED—YOUNG MAN, HANDY with tools or brush. Address A 567, Tribune.

SITUATION WANTED—AS WATCHMAN; BEST refs. Address E 85, Tribune.

Day and Contract Work.

SITUATION WANTED—I HAVE GOOD HORSE and wagon and wish steady hauling. Address T. OWNER, 1720 W. 14th-st. Chicago.

SITUATION WANTED—YOUNG MAN, EXPERIenced at painting, calcimining, and paperhanging. 812 Marquette Bldg.

SITUATIONS WANTED—FEMALE.

Bookkeepers and Clerks.

SITUATION WANTED — A LADY DESIRES TO wait on customers and gain experience in a delicatessen store; salary of no importance. Please give particulars in your reply. Address C 426, Tribune.

SITUATION WANTED—YOUNG LADY, 19, ASST. bkprs. and steno.; 4 years' exper.; rapid and accurate at figures; good penmanship. Address A K 741, Tribune, Northwest Branch.

SITUATION WANTED—BY A YOUNG GIRL OF 19, as an assistant bookkeeper, where there is chance for advancement; some experience. Address B 496, Tribune.

SITUATION WANTED—YOUNG LADY IN school wishes 2 hrs.' work in morning, auditing and general office work; state salary. Address D 423, Tribune.

SITUATION WANTED—COMPTENT, EXPERIenced d. e. bookkeeper; accurate and reliable; best references. Address D 303, Tribune.

SITUATION WANTED — RELIABLE AND ACcurate bookkeeper, 8 yrs. exp.; will take charge office; $18. Address B 106, Tribune.

SITUATION WANTED — YOUNG AMERICAN girl; confectionery exp. Call or write 4422 Vincennes-av., basement flat. MYRTLE.

SITUATION WANTED — YOUNG GIRL WHO speaks German; bakery exp. Call or write to 4422 Vincennes-av., basement flat. ELIZABETH.

SITUATION WANTED—BOOKKEEPER-TYPEwriter; 6 years' experience. Address A 383, Tribune.

SITUATION WANTED — BY ENERGETIC young lady as cashier or bookkeeper; 5 years' exp.; salary $14. Address D 318, Tribune.

SITUATION WANTED—GEN. OFF. OR ASST. bk.; 1 yr. exp.; $9-$10. Address B 451, Tribune.

SITUATION WANTED—BOOKKEEPER AND typist; 3 years' exp. Address D 393, Tribune.

Executives and Managers.

SITUATION WANTED—BY CAPABLE BUSIness woman; expert stenographer and correspondent; position of trust and responsibility where hard work counts; high class reference; salary $35. Address C 294, Tribune.

Accountants and Auditors.

THOROUGHLY EXPERIENCED BUSINESS WOMAN,

now employed as chief accountant for large manufacturing concern, desires change October 1st. Aged 32, well educated, good organizer, experienced in handling and laying out work for either men or women; first class stenographer, though not recently so employed; A1 bookkeeper and accountant; now auditing branch offices and conducting [illegible] affairs and all correspondence pertaining to [illegible] in an establishment doing extensive [illegible] and domestic business; high grade references as to character, habits, and business ability; salary $40 per week. Address C 127, Tribune.

SITUATIONS WANTED—FEMALE.

Domestics and Cooks.

SITUATION WANTED—BY A COMPETENT young woman; work for room and board in home with children; South Side, near 22d pfd.; refs. Phone 1385 H. P.

SITUATION WANTED—REFINED GIRL, 22, emp. downtown part of day, wishes home; exchange for services; N. S. only. Address B 374, Tribune.

SITUATION WANTED—LADY'S MAID OR general work; ref.; colored. 5233 Armour-av., 1st flat.

SITUATION WANTED—BY ENGLISHWOMAN; speaks French; good seamstress; evenings free. Address D 54, Tribune.

SITUATION WANTED—BY AN ELDERLY lady, for housework. State wages. 3307 N. Albany-av., nr. Belmont-av.

SITUATION WANTED—WOMAN, FIRST CLASS cook, cooking and light work; sleep home. Tel. Aldine 2424. House No. 524.

SITUATION WANTED—A GOOD, RELIABLE girl, with American family, in flat. Address C 554, Tribune.

SITUATION WANTED—COOK IN BOARDING house. 2918 State-st., Flat L. Phone Douglas 2556.

SITUATION WANTED—COL. LADY, HOUSEwork, in sub. of city, N. or S.; $8 a week; first class family. MRS. L. B. F., 5311 Dearborn-st.

SITUATION WANTED — BY SWEDISH GIRL, housework in small American family. MRS. AHLBERG, 1943 N. 40th-av.

SITUATIONS WANTED — 2 COLORED GIRLS, cooking or housework; best ref. Doug. 2411. Carson.

SITUATION WANTED—COLORED GIRL; LIGHT housework. TOLBERT, 3710 Dearborn. Auto. 75-798.

SITUATION WANTED—MAID; OR DAY'S work; handy with needle; colored. Douglas 2684. SMITH.

SITUATION WANTED—BY 2 FRIENDS AS cook and 2d maid or nurse girl; no laundry. Address 3138 Calumet-av., care E. S.

SITUATION WANTED—COL. GIRL, CHAMBER work, dining room, or maid. 3626 Forest-av. 1511 Aldine.

SITUATION WANTED—WILL SERVE LUNCHeons, dinners, parties; competent woman. Douglas 4038.

SITUATION WANTED—AMERICAN GIRL, GEN. housework, plain cooking; small family; South Side. Hyde Park 1380.

SITUATION WANTED — COLORED GIRL AS cook or general housework. 3449 Dearborn-st. L. LEAWELL.

SITUATION WANTED—COMPETENT COLored girl; general housework; maid or cook. Aldine 2652.

SITUATION WANTED—HOUSEWORK; SMALL family; no washing. 630 E. 41st-st.

SITUATION WANTED — COLORED GIRL; chamber work. Douglas 1516.

SITUATION WANTED—NEAT COLORED GIRL; chambermaid or office. Phone Douglas 4523.

SITUATION WANTED — RELIABLE NIGHT maid; South Side; refs. Drexel 5680.

SITUATION WANTED—NEAT COLORED GIRL, as maid; refs. Address D 108, Tribune.

SITUATION WANTED—NEAT COLORED GIRL, housework; no cooking. Phone Douglas 935.

SITUATION WANTED—AS COOK. 55 E. 42D-st., 4th apt.

SITUATION WANTED — COMPETENT COOK [American]; no laundry. 7624 Rhodes-av.

SITUATION WANTED—WOMAN COOK OR general housework, colored. Douglas 4809.

SITUATION WANTED—BY EXP COOK IN American family; good wages. Douglas 3468.

Housekeepers and Caretakers.

SITUATION WANTED — LADY OF CULTURE, kind and cheerful, loving home and children, accustomed to and thoroughly competent to manage handsome home; would accept position in any refined, congenial, and comfortable home; refs. exchanged. Tel. Ravenswood 4428.

SITUATION WANTED—BY WIDOW OF REfinement, thoroughly competent to manage home of widower or bachelor's apts.; am fond of children; have daughter 10 years old; trustworthy, cheerful, good cook, and home maker; refs. exchanged. Address C 315, Tribune.

SITUATION WANTED—EDUCATED WOMAN wishes to keep house for man with child or woman employed; ref. Graceland 1797. 623 Oakdale-av.

SITUATION WANTED—BY REFINED, CApable middle aged New England widow as working housekeeper; small adult family or attendant to invalid; good cook; refs.; no triflers; leave the city. Address B 311, Tribune.

SITUATION WANTED—AS HOUSEKEEPER BY young woman with child two years of age; good cook; references exchanged. Address T E 23, Tribune.

SITUATION WANTED—AS HOUSEKEEPER OR manager; high class cook; hotel and institution experience; city or country; Danish. L. H., 3336 Grand-av.

SITUATION WANTED—BY A YOUNG GERMAN lady, as housekeeper for widower or bachelor; good cook; country preferred. Address C 128, Tribune.

SITUATION WANTED—BY REFINED YOUNG woman, Canadian, excellent housekeeper, good seamstress, some experience as practical nurse; highest refs. Address B 194, Tribune.

SITUATION WANTED—HOUSEKEEPER; PAST middle age; trustworthy; good plain cook; no laundry; adult family; leave city. Address B 116, Tribune.

SITUATION WANTED — REFINED WIDOW, excellent housekeeper, dainty cook. 225 E. Huron-st.; ref. Ph. North 3670. MRS. STEWART.

SITUATION WANTED — BY FIRST CLASS housekeeper; good cook and manager; bachelors only. Phone Drexel 5885.

SITUATION WANTED—REFINED WIDOW, AS housekeeper; prefer widower's family; best references. Address E 97, Tribune.

SITUATION WANTED—AS HOUSEKEEPER BY young lady; best reference. Address T B 842, Tribune.

SITUATION WANTED—BY EDU. YOUNG WOMan [German]; as hkpr. in Am. priv. fam.; comp. cook; ref. Address C 553, Tribune.

SITUATION WANTED—HOUSEKEEPER, EXP. cook, or laundress; references. Phone Douglas 3618.

SITUATION WANTED—BY AN EXPERIENCED housekeeper; hotel position; can take full charge; best references. Phone Ravenswood 1831.

SITUATION WANTED—BY WIDOW AS HOUSEkeeper; has boy of 14. MRS. CORYNE, 5408 Lake-av., Flat 8. Ref. So. Side pfd.

SITUATION WANTED—AS HOUSEKEEPER BY refined, unincumbered widow, fine cook; three years in last position; ref. 430 W. 63d-st., 1st floor.

SITUATION WANTED—WIDOW, 50, HOUSEkeeper for gentlemen or aged couple; would furnish 5 room flat. Address B S 203, Tribune.

SITUATION WANTED—AS WORKING HOUSEkeeper; hotel experience. 441 W. 41st.

SITUATION WANTED—NEAT COLORED GIRL; hskpg.; leave city. Address D 334, Tribune.

Dressmakers and Seamstresses.

SITUATION WANTED — 1ST CLASS DRESSmaker, late of Field's; wants customers in families; speedy worker; refs.; work guaranteed; $4 per day. Address N. M. H., 732 Dearborn-av. Phone North 4481.

SITUATION WANTED—NEW YORK DRESSmaker; highly recommended; stylish gowns, trousseaux, evening coats; out; $3 day. Phone Lincoln 7145.

SITUATION WANTED — BY FASHIONABLE French dressmaker, formerly of Weeks'; perfect fitter; evening tailor gowns; in families; best ref. Address D 352, Tribune.

SITUATION WANTED—REFINED GERMAN lady wishes to take in work in fine embroidery; initials specialty. 4450 Clifton-av., Flat 2. MISS MITTEL.

SITUATION WANTED—TO MAKE INFANTS' and juvenile apparel; hand finished. 5528 Monroe-av.

SITUATION WANTED — DRESSMAKER IN families; $2.50 day, city or suburb. Address C 485, Tribune.

SITUATION WANTED—MODISTE; BY DAY OR at home; evening dresses a specialty; $5 or $6 per day. Phone Aldine 3044.

SITUATION WANTED—BY COMPETENT COLored dressmaker; perfect fitter; by the day. Douglas 2743.

SITAUTION WANTED—BY DRESSMAKER; A few more customers; misses' and children's dresses; reasonable. Midway 6934.

SITUATION WANTED—SEAMSTRESS, IN PRIvate family, by day. C. JOHNSON, 7 W. Division.

SITUATION WANTED—DRESSMAKER, REliable, wishes engagements, families; $3 day. Phone North 3810.

SITUATION WANTED—YOUNG COLORED girl, dressmaking and plain sewing by the day; first class work. Phone Drexel 9120.

SITUATION WANTED — COMPETENT DRESSmaker and fitter wants families by day; North Side; prices moderate. Address C 510, Tribune.

SITUATION WANTED—COLORED WOMAN, dressmaking and sewing by day. Kenwood 3128.

Nurses and Governesses.

SITUATION WANTED—BY FULLY TRAINED nurse with highest recommendation; care for sick; long experience in all branches of nursing; for long case, moderate; make self useful; best ref. best doctor's ref.; willing to travel. Phone 5499 Kedzie. Address B 134, Tribune.

SITUATION WANTED—BY A PRACTICAL nurse, useful at housework, experienced in caring for aged people; highest ref. Call 606 Englewood-av., 2d fl.

SITUATION WANTED — ELDERLY LADY; take care of invalid and help in the house. Address B 541, Tribune.

SITUATION WANTED—NURSE INVALID OR be companion to some person of refinement; good references. Address T E 21, Tribune.

SITUATION WANTED — REFINED MIDDLE aged lady as tutor or governess; good college and former employer's refs. Address D 511, Tribune.

SITUATION WANTED—INTELLIGENT YOUNG woman, as nurse and companion; 6 years' sanitarium experience. Address D 384, Tribune.

SITUATION WANTED — ENGLISH GOVERNess; references; evenings free from 6 o'clock. Address D 55, Tribune.

SITUATION WANTED—BY A PROFESSIONAL nurse, companion, lady, child, full charge. Phone Douglas 4421.

SITUATION WANTED — UNDERGRADUATE, care of invalid, convalescent, nervous case. Phone between 9 and 6. Douglas 5052.

SITUATION WANTED—EXP. CHILD'S NURSE, care of infant or walking child; will leave city. Call or write, 1202 N. State-st.

SITUATION WANTED—NURSE TO TAKE CARE of children. Phone Monroe 1322.

Laundresses and Day Work.

SITUATION WANTED—WORK BY THE DAY. Phone Yards 6076. MRS. MAXWELL.

SITUATION WANTED — LAUNDRESS; MONdays and Tuesdays; references. Drover 2327.

SITUATION WANTED—BY EXPERIENCED laundress, colored, day work. Douglas 1304.

SITUATION WANTED—SWEDISH WOMAN wants laundry work for Friday. Douglas 733.

SITUATION WANTED—EXP. LAUNDRESS wants day work. City refs. Ph. Douglas 5496.

SITUATION WANTED — LAUNDRESS AND cleaning wanted. Phone Douglas 4467.

SITUATION WANTED—BY COLORED LADY, day work. Phone Calumet 429.

SITUATION WANTED — SMALL BUNDLE washing to bring home. Aldine 1130.

SITUATION WANTED—STEADY COLORED woman, any work by the day. Aldine 1187.

SITUATIONS WANTED—FEMALE.

Laundresses and Day Work.

SITUATION WANTED—FIRST CLASS, EXPErienced colored laundress wants regular first class places; best city refs.; $2 a day; dresses and linen a specialty. Phone Douglas 5297.

SITUATION WANTED—LAUNDRESS; FAMILY washing, 25c and 65c doz; rough dry, 35c; plain soft shirts with cuffs, 12c; 20% off if left and called for. 4001 Cottage Grove. Phone Drexel 374.

SITUATION WANTED—LAUNDRESS; GERman; Wednesday, Friday, Saturday, weekly. Address C 295, Tribune.

SITUATION WANTED—WASHING, IRONING, cleaning, by good, steady laundress. Graceland 559.

SITUATION WANTED—EXPERIENCED LAUNdress wants day's work; city refs. Phone Douglas 5496.

SITUATION WANTED—DAY WORK. GERMAN lady, washing, ironing; reference. $1.75 per day. Address A S 553, Tribune.

SITUATION WANTED—LAUNDRESS, CLEANing; German; any day in week. Mrs. Clasen, 3439 Vernon.

SITUATION WANTED—BY COLORED LAUNdress, day's work; $2.10 per day. Phone Douglas 3518.

SITUATION WANTED—FIRST CLASS COLored laundress, Tuesday, Wednesday, Thursday. Phone Calumet 528.

SITUATION WANTED — LAUNDRESS OR cleaning Tuesday, Wednesday, Thursday. Phone Douglas 2356. $2.00.

SITUATION WANTED — WASHING AND cleaning, day work. Phone Drexel 2529. Call at 7 in evenings.

SITUATION WANTED—LAUNDRESS WANTS first 5 days of week. Drexel 5091.

SITUATION WANTED—BUNDLE OR DAY work; first class refs. Aldine 68.

SITUATION WANTED—FIRST CLASS COLored laundress. Phone Aldine 2262. Auto. 76-787.

Stenographers, Typists, Etc.

SITUATION WANTED—TO BUSINESS MEN, MANAGERS, AND EXECUTIVES—If your stenographers need coaching—if they do not punctuate or spell correctly—if they do not know correct English—if they do not employ good forms and good style—I offer my services as a thorough and practical stenographer—one who can furnish highest Chicago references—to head such a force and will guarantee results. Replies and interviews confidential. E. F., Calumet 3574, or address D 78, Tribune.

SITUATION WANTED—CAPABLE STENOGRApher, now employed; high school training; four years' exp., mfg., sales, and purchasing depts.; neat, accurate, dependable; age 21; salary, $15 to start. Address C 129, Tribune.

SITUATION WANTED—BY FIRST CLASS STEnographer desirous of making a change. Capable of taking charge of small office and keeping set of books. Can furnish refs. from any former employer. Start $75.00. Address D 333, Tribune.

SITUATION WANTED—TACTFUL, EXPERT stenographer wishes to locate in an office where great responsibility could be assumed and where good judgment is a necessary requisite. Address W 121, Tribune.

SITUATION WANTED—STENOGRAPHER, 21 years of age; four years' experience; speed 125-50; accurate; Underwood or any standard keyboard; commence immediately; references; $15 per week. Address A 571, Tribune.

SITUATION WANTED—YOUNG LADY STEnographer, high school graduate, efficient as result of four years' experience in high grade position. Tel. Randolph 6805. Address B J 273, Tribune.

SITUATION WANTED—STENOGRAPHER, AS private secretary; preparatory college education. 3 years' experience; small office; ambitious. Address B 211, Tribune.

SITUATION WANTED—BY EXPERT ELLIOTT-Fisher operator; high school graduate; three years' experience; can operate adders and tally roll. Address C W 115, Tribune.

SITUATION WANTED—YOUNG LADY STEnographer, evenings, in exchange for small room and board; competent; employed from 9 to 5 p. m. 1 o'clock Saturdays. Address D 343, Tribune.

SITUATION WANTED—BY EXPER. STENOG. with superior education; English, German correspondent; high grade translator. Address E 299, Tribune.

SITUATION WANTED—COMMERCIAL TRANSlator of Spanish, French, and German; excellent English scholar; work received by mail at home. Address E 262, Tribune.

SITUATION WANTED—COMPETENT BEGINner; want chance to make good; will demonstrate ability. Phone Yards 1465.

SITUATION WANTED—STENOGRAPHER, SECretary; H. S. grad., 8 yrs.' exp.; $18-$20. Address B 402, Tribune.

SITUATION WANTED—TYPEWRITING, DO home; lowest rates in city; excellent work. 3962 Drexel-blvd. Phone Oakland 4307.

SITUATION WANTED—BY A COMPETENT, REliable stenographer; 6 months' experience; salary $8. Address E 88, Tribune.

SITUATION WANTED — BY REFINED, INdustrious stenographer; accurate; good speller; $7 or $8. Address C 577, Tribune.

SITUATION WANTED — EXPERIENCED STEnographer or typist; can furnish good refs. Address D 57, Tribune.

SITUATION WANTED—BY HIGH CLASS, EDUcated stenographer; temporary or permanent. Address D 424, Tribune.

SITUATION WANTED—EXPERIENCED LAW and general stenographer wants position in loop. Address B 309, Tribune.

SITUATION WANTED—FIRST CLASS STENO.; 7½ yrs.' exp. law, r. e., ins.; $15. Address D 301, Tribune.

SITUATION WANTED—COMPETENT STENOGrapher; experienced; excellent references. Address C 440, Tribune.

SITUATION WANTED—BY FIRST CLASS STEnographer; good education; $15-$18 per week. Address C 336, Tribune.

SITUATION WANTED—CAPABLE, EXPERIenced stenographer; desires good position as secretary. Address E 285, Tribune.

SITUATION WANTED—BY STENOGRAPHER; competent; A1 ref.; 8 yrs.' exp.; $75. Address D 590, Tribune.

SITUATION WANTED—BY EXPERIENCED steno.; prefer literary work or where can grow out of stenography. Address C 163, Tribune.

SITUATION WANTED—COMPETENT STENOGrapher of twelve years' experience, with a live firm; $20. Address E 52, Tribune.

SITUATION WANTED — BY FIRST CLASS STEnographer; 8 yrs.' exp.; not afraid of work. What have you to offer? Address C 560, Tribune.

SITUATION WANTED — IN LAW OFFICE; BY exp. lady stenog. Address D 201, Tribune.

SITUATION WANTED — STENOGRAPHER—H. S. grad.; few months' exp. Address C 205, Tribune.

SITUATION WANTED—BY BRIGHT, WILLING compet. beginner. Address A 121, Tribune.

Miscellaneous.

SITUATION WANTED—YOUNG WOMAN, 27, desires responsible position; capable of handling entirely or dictating large correspondence, holding similar position with established firm; unusual executive and literary ability. Address C 166, Tribune.

SITUATION WANTED—WOMAN SALES MANager desires change; can get results from agents; high class book preferred; expect good pay and will give high quality work; familiar with all details of office management. Address C 312, Tribune.

SITUATION WANTED—PRIVATE SECRETARY, governess, or companion, by experienced teacher [autoist]; excellent qualifications; references. MRS. B. OVERSTREET, care Mr. Jno. L. Fogle, 111 W. Monroe-st.

SITUATION WANTED—YOUNG WOMAN WITH extensive experience in magazine work; expert proofreader; thoroughly competent. Address B 219, Tribune.

SITUATION WANTED—EXPERIENCED OPERator open for position in beauty shop; facial and scalp work, hairdressing, manicuring, electrolysis, and chiropody. Phone Douglas 3414.

SITUATION WANTED—LADY TEACHER OF piano, voice and musical history, wants position, conservatory or private school; best references. Address T D 34, Tribune.

SITUATION WANTED—PROOFREADER — EXperienced, competent, reliable; first class refs. Address C 457, Tribune.

SITUATION WANTED—BY YOUNG LADY, AS model. Address D 432, Tribune.

WANTED—MALE HELP.

Stores and Offices.

ACCOUNTANT—EXPERIENCED JUNIOR, ACcustomed to work for certified public accountant. Address B X 191, Tribune.

ASSISTANT REGISTERED DRUG CLERK—Short hours, liberal salary.
MONTGOMERY WARD & CO.,
Chicago-av. bridge.

BILL CLERK—EXPERIENCED YOUNG MAN, for billing on Oliver machine; must be speedy; salary about $14 per week. Apply 10 a. m., 3d floor Tribune Bldg.

BOOKKEEPER—YOUNG MAN, GOOD REFERences. Willing to make himself generally useful; good opportunity for ambitious worker.
S. I. KLAUBER, 180 W. Adams-st.

BOOKKEEPER—YOUNG MAN WITHOUT much experience, but must be bright and willing to work; position permanent, with excellent prospects; $12 to start. Address in own handwriting, B O 210, Tribune.

BOOKKEEPERS—BY A LARGE WHOLESALE house, experienced, on temporary work; must be accurate; $15 per week. Address D 413, Tribune.

BOOKKEEPER — ASSISTANT; TEMPORARY position; about 6 weeks; state experience and salary expected. Address D 422, Tribune.

BOY—STRONG, ABOUT 18, FOR GENERAL work in candy and ice cream store. Must live near. Position permanent. GARDNER, 1501 E. 53d-st.

BOY—BRIGHT, FOR OFFICE WORK; MUST BE between 16 and 17 years of age; there is a good opportunity for advancement. Apply in own handwriting, state age, previous experience, and give references. Address B S 292, Tribune.

BOY—GOOD, FOR GENERAL OFFICE WORK, about 16 years of age; must be hustler and come well recommended; splendid opportunity for the right boy. OLIVER TYPEWRITER CO., 159 N. Dearborn-st.

BOYS—16 TO 19 YEARS OLD, FOR VARIOUS positions, no experience necessary.
MONTGOMERY WARD & CO.,
Chicago-av. bridge.

BOY—BRIGHT, INTELLIGENT, OVER 16, FOR office work; Northwest Side; splendid opportunity for advancement. Address, with references and phone number, B P 299, Tribune.

BOY—BRIGHT, CLEAN CUT, OVER 16, FOR office work; unusual opportunity. Apply pay roll department, HART, SCHAFFNER & MARX, 24 So. Franklin-st.

BOY—STRONG; 17 YEARS OF AGE; FOR GENeral work in shipping room. American School of Correspondence, 58th and Drexel-av.

BOY—TO HELP SHIPPING CLERK; MUST BE good writer and 16 years old. MILLER, HALL & SON, 2536 W. Taylor-st.

BOY—OFFICE; ABOUT 16 YEARS OLD; REPLY in own handwriting, giving age, experience, and references. Address C L 491, Tribune.

BOY—BRIGHT, FOR BANK WORK. ADDRESS B O 130, Tribune.

BOY—FOR OFFICE WORK; MUST BE GOOD writer; $6 to start. Call at 804, 168 N. Michigan.

BOY—OFFICE, FOR REAL ESTATE OFFICE. Address B K 528, Tribune.

BOY—BRIGHT, WILLING, 16; GOOD WRITER; for office; $6. Address E 84, Tribune.

BOY—ERRAND.
1124 FOSTER-AV.

WANTED—MALE HELP.

Stores and Offices.

BOYS—
WAGON AND SPECIAL DELIVERY.
ROTHSCHILD & COMPANY.
We require the services of wagon and special delivery boys. Apply to shipping clerk, Mr. Neuman, basement, 8:30 a. m. Monday.
State-st., Jackson-blvd., to Van Buren-st.

BOYS—WE WANT DURING THE NEXT TWO weeks three or four boys over 17 years of age for special office positions in our store; candidates should have a high school education and be ambitious to learn our work in all its details; permanent positions; answer in writing or call any morning between 9 and 11 o'clock; mention this ad.
SEARS, ROEBUCK & CO.

BOYS—
ROTHSCHILD & COMPANY.
We require the services of boys over 16 years of age for office, stockroom, and other desirable positions. Experienced preferred, but not necessary. Excellent opportunity for advancement to bright, ambitious boys. Apply Supt.'s office, 8th floor, 8:30 a. m.
STATE-ST., JACKSON-BLVD. TO VAN BUREN.

BOYS—17 TO 18 YEARS OF AGE, FOR ORDER filling and taking care of stock; grammar school education and plain writing necessary; starting salary, $6.00; advancement; call 8 to 10 a. m.
SEARS, ROEBUCK & CO.

BOYS—STRONG, OVER 16 YEARS OF AGE, FOR wrapping packages; promotion to stock boys and order fillers if good workers; good starting salary; Apply 8 to 11 a. m.
SEARS, ROEBUCK & CO.

BOY—GOOD, STRONG, WILLING WHO WRITES a good hand and wants to start at the bottom and make something of himself; no other need apply; the opportunity is here for the right young man. Apply SPLITDORF ELECTRICAL CO., 1110 S. Michigan-av.

BOY—16 OR 17, WHO TAKES HIS JOB SERIously and wants to work up; newspaper office. Address in own handwriting D 421, Tribune.

CASHIER—EXPERIENCED MAN, AS ASSISTant; bond and first class refs. required. STANDARD BREWERY, 1225 S. Campbell-av.

CLERK—RECORD, OR DEPARTMENT BOOKkeeper; must be experienced in the grocery business; good penman and quick at figures; give age, references, and salary. Address D 157, Tribune.

CLERKS—CAPABLE OF PRICING AND FIGuring inventory; give age, experience, references, and salary wanted. Address B F 92, Tribune.

CLERK—BILL, YOUNG MAN. MUST BE GOOD at figures; with experience preferred. Western Hosiery Co., 305 W. Adams-st.

CLERK—HIGH SCHOOL GRADUATE; TO INdex letters by subject; $40 to start. Address B X 188, Tribune.

CLERK—FIRST CLASS FOR GROCERY AND market on South Side. Address B X 150, Tribune.

CLOTHING SALESMAN—COMPETENT, WITH some experience as window trimmer preferred; good salary and steady position in Indiana town of 6,000. Apply Friday, Aug. 30, after 8:30 a. m. at M. GIMBEL & SONS, 132 S. Market-st. Ask for Mr. Goodman.

CORRESPONDENTS — WE WANT A FEW young men, 24 to 30 years of age, with some business experience and ability to express themselves in good English for positions in our correspondence department. Apply in writing stating age, business experience and other qualifications.
SEARS ROEBUCK & CO.

DECORATOR—ABLE TO TAKE CHARGE OF work. Apply 1216 Michigan-av.

DRUG CLERK—GERMAN, WITH A NO. 1 REFerences. Address B S 510, Tribune.

ESTIMATOR—YOUNG MAN ASSISTANT, COUNtry lists, new mail order sash and door house; chance to advance; permanent; give age, experience, or apply W. 37th and Loomis-pl.
Chicago Millwork Supply Co.

FLOORMEN — EXPERIENCED, of good presence and address. Apply Supt.'s Office, 4th floor, HILLMAN'S, State and Washington-sts.

FURNITURE SALESMEN,
German speaking preferred; good salary; good opportunity; steady work.
L. KLEIN,
HALSTED, 14TH & LIBERTY-STS.

INVESTIGATORS—FOR MERCANTILE AGENcy. Address E 95, Tribune.

MAN—OFFICE; STRICTLY FIRST CLASS; IN large manufacturing plant; located 150 miles from Chicago; cashier and assistant to secy.; must understand bookkeeping and factory cost accounting; also have executive ability; experience in factory accounting required; must give bond; write fully and frankly, as all correspondence will be kept strictly confidential; give age, married or single, experience, education, and whether now employed; reference required; will pay expenses of right party to factory for personal interview; salary $1,800 to start with; a splendid opportunity for the right party. Address T E 45, Tribune.

MAN — YOUNG, 20 YEARS OLD OR OVER FOR special work in sales department; must be honest, neat, industrious, and not afraid to put in eight hours a day and willing to follow instructions; permanent position with good chance for advancement. Apply MR. WALKER, 308, 333 S. Dearborn-st.

MAN—YOUNG, FOR OFFICE POSITION, BY old established machinery structural and steel jobbing concern; minor position to start; but excellent prospects for advancement; state education and experience if any. Address B F 93, Tribune.

MAN—YOUNG, ABOUT 18, FOR ENTRY CLERK and office work. Good penman, bright and willing. Opportunity to grow. Southwest Side. State experience, reference, and salary expected. Address B F 87, Tribune.

MAN—GOOD, CLEAN, YOUNG, TO LEARN THE ice cream and candy work; West Side; steady work. Address D 394, Tribune.

MAN—YOUNG, STRONG; TO DO LIGHT PACKing, trucking, and shipping. Apply HARTMAN FURNITURE CO., 3915 Wentworth-av.

MAN—YOUNG, 18 TO 22 YEARS OLD, FOR general office work; must be good and accurate at figures. JAS. FLOOD, 815 W. Randolph-st.

MAN—YOUNG, TO WORK IN DRUG STORE. 1334 E. 63d-st.

MANAGER — COMPETENT, FOR GENERAL store; small country town; must be well recommended; would sell interest to right party. Address T D 25, Tribune.

MEN—TO COMPILE MAILING LIST FROM R. G. Dun; must be experienced and write good hand. 6th floor, 605 S. Clark-st.

NIGHT CLERK—EXPERIENCED, FOR LEADing hotel; a man of middle age; must be sober, clean cut, and able to check up cashier's work; must furnish unquestionable reference. Address C A 353, Tribune.

OFFICE BOY—BRIGHT, GOOD CHANCE FOR advancement. DIAMOND RUBBER CO., 1523 Michigan-av.

OFFICE BOYS—CLEAN, BRIGHT BOYS FOR office work; must be public school graduates and 16 years of age. Call at Western Electric Co., 48th-av. and 24th-st.

OFFICE BOY—ABOUT 18 YEARS OLD, 1 OR 2 years in high school; good opportunity. Link Belt Co., 39th and Stewart.

PHARMACIST — REGISTERED. Apply 8:30 to 10 a. m., supt.'s office, 8th floor. THE FAIR, State and Adams-sts.

RECEIVING CLERK—A NO. 1, FOR SHIPPING dept. Address B P 101, Tribune.

SALESMEN WANTED — FOR beds and bedding; must be familiar with this merchandise. Apply at once, Supt., 9th floor, south.
CARSON PIRIE SCOTT & CO.

SALESMEN — THOROUGHLY experienced in silks, velvets, and dress goods; permanent positions and good salaries. Apply in person or by letter (in confidence) to employment office, 6th floor.
MANDEL BROTHERS.

SALESMEN—10, COMPETENT; must be able to speak French fluently; those having a general knowledge of dry goods preferred. Apply employment office 6th floor 8 to 11 a. m.
MANDEL BROTHERS.

SALESMAN—A1 FURNITURE AND RUG salesman by large and leading cash furniture and rug house in this city; must be able to show results; state past experience and present employment; salary $30 per. Good opportunity for advancement. Address B P 558, Tribune.

SALESMEN—FURNISHINGS AND CLOTHING; permanent positions to thoroughly experienced men. Apply at once with references.
ROSENBERG'S DEPARTMENT STORE,
Davis-st., Evanston, Ill.

SHIPPING CLERK—ASSISTANT, CIGAR EXperience; references required. Chas. Donovan Cigar Co., 131 N. Michigan-av.

SIGN WRITERS — EXPERIenced. Apply Supt.'s office, 4th floor.
HILLMAN'S,
STATE & WASHINGTON-STS.

STENOGRAPHER—MALE, UNMARRIED; MUST be competent to handle general office routine in absence of superior; only young men with first class experience need apply; salary to start $65; excellent opportunity for right man. Address A S 591, Tribune.

STENOGRAPHER — EXPERIENCED MALE, living on South Side or Kensington, Ill.; must write a good hand; about 21 years old; $50 to start. Apply for answer Griffin Wheel Co., Kensington, Ill.

WANTED—MALE HELP.

Stores and Offices.

WANTED—MAN ABOUT 20 OR 21, TO ASSIST in bookkeeping dept.; good penman and figurer; South Side location; $10 or $12 to start. Address C L 499, Tribune.

WINDOW TRIMMER AND SALESMAN—FIRST class, for the finest men's furnishing goods store in Sioux Falls, South Dakota; must have A1 reference. Apply CARTER & HOLMES, 418 S. 5th-av. Mr. Salsman, 6th floor.

WINDOW TRIMMER — F. W. WOOLWORTH CO., 219 S. State-st.

Professions and Trades.

ARCHT.'S SUPERINTENDENT — WANTED—First class; give refs. and last employment. Address D 121, Tribune.

ARTISTS — WANTED — EXPERIENCED ON wash drawings of men's and boys' fashions; state salary. Address T E 13, Tribune.

ARTIST—GOOD MAN ON LETTERING. GREENduck Co., 2127 Van Buren-pl.

BARBER—FIRST CLASS. CALL AT F. B. Vollmer's barber shop, Glen Ellyn, Ill. $14 per week and half over $21.

BENCH HANDS, LATHE HANDS—FOR NORTH Chicago. Apply DAVIS, 546 W. Washington-st.

BLACKSMITH—ON SCROLL WORK. WINSLOW BROS. CO., 4600 W. Harrison-st.

BOY—16 TO 18 YEARS OLD FOR GENERAL work in paint factory; good opportunity. 1854 N. 51st-av.

BOY—WITH SOME DARK ROOM EXPERIENCE to learn newspaper photographer's business. Apply 10 a. m., Room 330, Chicago Tribune.

BOY—STRONG, TO WORK AT GOOD TRADE; wages $5 to start. 509 N. Dearborn-av., basement.

BOY—STRONG, IN PAINT STORE, TO LEARN trade, $4 to $5 weekly to begin. 1020 E. 63d-st.

BOY — WITH MECHANICAL KNOWLEDGE. Call Blickensderfer Mfg. Co., 121 N. Dearborn-st.

BUSHELMEN—EXPERIENCED, IN TAILOR TO the trade house. MEYER & CO., Adams and Green-sts.

CAR REPAIRERS—FOR INDIANA. ROOM 1, 708 Dearborn-st.

CARPENTER — YOUNG, EXPERIENCED; IN hotel; permanent place; salary $50 per month with meals. Apply HOTEL DEL PRADO, 59th and Washington-av.

COATMAKERS — FIRST CLASS, TO LEAVE city, top prices. 512 Republic Bldg.

DESIGNER—ARCHITECTURAL; FOR ORNAmental iron work. Apply The Standard Co., 2436 W. 15th-st.

DIEMAKER—ALL AROUND; AT MONMOUTH, Ill., as a working foreman; responsible only to superintendent; a permanent position assured. Address T F 9, Tribune.

DRAFTSMEN—STRUCTURAL; SEVERAL EXperienced men on general building work; good salary and permanent position with growing concern for competent men. Address P. O. Box 528, Milwaukee, Wis.

DRAFTSMAN—ELECTRICAL DRAFTSMAN, A 1st class man on lighting and power wiring, layout work. Call at WESTERN ELECTRIC CO., 48th-av. and 24th-st.

DRAFTSMAN—EXPERIENCED ON ORNAmental iron work with knowledge of shop practice and architectural detail. Apply Canada Foundry Co., Limited, Ornamental Iron Dept., Toronto, Ont.

DRAFTSMAN—A FIRST CLASS MAN ON HEATing and plumbing work. Call at WESTERN ELECTRIC CO., 48th-av. and 24th-st.

DAFTSMAN — ORNAMENTAL IRON. APPLY The Standard Co., 2436 W. 15th-st.

ELECTRICIAN—WANTED—[UNION], FIRST class, for large printing plant; one who is thoroughly familiar with motors; steady position to right man. Address C L 498, Tribune.

ELECTRICIAN — UNDERSTANDING LOCKsmithing, bicycles, stoves, and furnaces. 7034 N. Clark-st.

ENGINEER—TO OPERATE CROSS COMPOUND Condensing Corliss Engines in an electric light plant located in town of 12,000. Address, stating age, whether married or single, what experience, and what wages expected. Address T E 25, Tribune.

ESTIMATOR—LARGE CONTRACTOR'S OFfice, familiar with reinforced concrete calculations; state salary. Address B P 529, Tribune.

FELT PULLERS—FOR LADIES' HATS; MUST have experience in pulling over wood block; plenty of work and good pay. Apply at once.
LEPMAN BROS., 415 S. Sangamon-st.

FITTERS — FOR ARCHITECTURAL IRON. WINSLOW BROS. CO., 4600 W. Harrison-st.

FOREMAN—FOR MIXING PLANT IN CEMENT mill, wet process. Must be competent mechanic, able to handle men and repair machinery. Man with good machine brick yard experience would answer. Permanent position for sober, steady married man at $90 per month; 10 hours per day, every other Sunday off. Address, stating age, experience, reference, and where last employed in similar capacity, T F 12, Tribune.

FRAMEMAKER—THE ART SHOP,
CEDAR RAPIDS, IOWA.

FITTERS—FOR BRIDGE AND STRUCTURAL iron works. Call at 2025 Elston-av., Vierling Steel Works.

FUR CUTTERS AND OPERATORS—FIRST class; highest wages. Room 902, 32 S. Wabash.

GENERAL BUILDING FOREMAN — COMPEtent; reinforced concrete work; state experience and salary. Box 556, Waterloo, Ia.

HALFTONE FINISHERS—PERMANENT WORK guaranteed to experienced men capable of doing magazine work. Apply THE CROWELL PUBLISHING COMPANY, SPRINGFIELD, OHIO.

JEWELER AND ENGRAVER—FIRST CLASS, for permanent position in Chicago; $25. Address, with references, C A 537, Tribune.

LATHE HAND—FIRST CLASS, ALL ROUND. Apply 29 N. Jefferson-st., 1st floor.

MACHINISTS, BOILERMAKERS—WITH RAILroad experience, for western roads, to take place men on strike. Room 1, 708 Dearborn-st.

MACHINISTS, BOILERMAKERS—WITH RAILroad experience for western roads to take place men on strike. Room 1, 708 Dearborn-st.

MAN—THOROUGHLY EXPERIENCED IN EStimating, detailing, and stock billing, bank, store, and office fixtures, cabinet and millwork. Good salary, permanent position, to right party. Must be sober and know the business. Address B P 140, Tribune.

MAN—WANTED—THAT THOROUGHLY UNderstands making metal frames or show case work. Call 2833 W. Lake-st.

MECHANIC — METAL WIRE CHAIRS AND tables; thoroughly experienced in manufacture of above article; to take charge of shop in new out of town factory; state experience. Address C W 143, Tribune.

MECHANICAL ARTISTS—STEADY POSITION with a large photoengraving house, for two first class mechanical artists, familiar with wash drawings and photo retouching; good salary. Address A N 358, Tribune.

MEN—TRANSFER; TWO FIRST CLASS; MUST be competent on both stone and zinc; good wages to right men; open shop. Address THE H. G. RAZALL MFG. CO., 7th and S. Pierce-st., Milwaukee, Wis.

MEN—YOUNG, ABOUT 17 OR 18 YEARS OF age, to learn the treeing and packing branch of the shoe business. Florsheim Shoe Co., Adams and Clinton-sts.

MEN—MOLD; 2; EXPERIENCED; FOR BACKS and cushions, at once. Moline Plow Co. Henney Buggy Branch, Freeport, Ill.

MOLDERS—MALLEABLE; ALSO LABORERS; STEADY WORK; BUS LEAVES END OF GRAND-AV. CAR LINE AT 6:15 EACH MORNING, RETURNING EVERY EVENING. FRANKLIN PARK FOUNDRY CO., FRANKLIN PARK, ILLINOIS.

OPERATOR—COMPETENT, FOR TWO COLOR 15x18 Harris press. For particulars write the Curtis Advertising Company, 138 Lafayette-blvd., Detroit, Mich.

PACKERS—WHO CAN MARK PACKAGES; steady work. Write Western Electric Co., 500 S. Clinton-st., Dept. 93.

PACKERS—EXPERIENCED ONLY; IN SHIPping department. Address B E 197, Tribune.

PAINTERS AND DECORAtors—First class men. Apply 16th floor, State-st. building.
MANDEL BROTHERS.

PAPER CUTTER—EXPERIENCED ON DRUG labels; no other need apply. HERTLE-ROBERTS BOX & LABEL CO., 426 S. Clinton-st.

PATTERN MAKER—METAL, EXPERIENCED. Fidelity Brass Mfg. Co., 730 W. Monroe-st.

PHOTOGRAPH OPERATOR — ONE OF THE largest photograph companies in the west is willing to talk with a cracker jack studio and flashlight operator. This is an excellent opening for the proper party; must have had at least five years' experience with theatrical work; both studio and stage work; salary no object to competent, sober, high class man; location, California. Call between 10 a. m. and 12 m. IRVIN C. KEELER, Hotel La Salle, room 1251.

PLASTERING FINISHERS—TO GO OUT OF city. We pay all expenses. Address B S 539, Tribune.

PRESSER—ON MACHINE; MUST BE EXPERIenced; $18. 2250 Indiana-av.

PRINTER—ALL AROUND, FOR SMALL SHOP. 25 W. Kinzie-st., 2d Floor.

REPAIRMAN—AUTOMOBILE, A1, WHO CAN do machine work. Apply Ellis Garage and Repair Co., 931 E. 43d-st., or Tel. Kenwood 3238.

TAILORS—JOURNEYMEN TO TAKE POSITIONS as examiners in large tailor shop. Apply ready for work. HART, SCHAFFNER & MARX, 41st-av., cor. Polk-st.

TESTERS — GASOLINE ENGINE; EXPERIenced. Good wages to the right parties and steady employment. Address or call on JACOB HAISH CO., De Kalb, Ill.

TINNERS AND CORNICE MAKERS — 40; AT once; 45 cents per hour.
WM. FOSTER MFG. CO., Springfield, Ill.

WATCHMAKERS—EXPERIENCED MEN; PERmanent positions; good wages; must have references. Apply 8 to 10 a. m. SEARS, ROEBUCK & CO.

WATCHMAKER—AT ONCE; STRICTLY FIRST class; must be sober and steady; for high grade work. J. E. McGarry, Hammond, Ind. Phone Hammond 782.

WINDOW TRIMMER AND CARD WRITER—Experienced, for out of town department store; state experience and salary expected; also references. Address T F 11, Tribune.

Farm Help.

MAN AND WIFE—ON STOCK FARM, WITHOUT children; middle aged, Americans. A. V. CRISLER, Glen Ellyn, Ill.

MAN—MARRIED, FOR FARM; EXPERIENCED stock man. Apply 1522 S. Albany-av.

Salesmen and Solicitors.

A LARGE CORPORATION DESIRES THE SERVices of three representative men, not over 45 years, who can furnish the best of references as to character and ability, looking for permanent connection. Professional expense men not wanted. Address B S 457, Tribune.

BOOKMEN, ATTENTION.
If you want quick sellers, books that will please your customers and help you to build up a trade, look into the Harper line. Here are four snappy propositions:
WOODROW WILSON'S HISTORY OF THE AMERICAN PEOPLE in 5 volumes with 2 periodicals, $12. HAMLIN GARLAND'S TALES OF THE WEST, in 8 volumes with 3 periodicals, $15. HARPER'S YOUNG PEOPLE'S LIBRARY, INDOORS AND OUT, in 6 volumes with 2 periodicals, $12. MARK TWAIN'S COMPLETE WORKS, 25 volumes, $25. Write for particulars.
HARPER & BROTHERS,
Harvester Bldg., Chicago, Ill.

CANVASSERS—FOR ARTICLE NOW IN DEmand; money every night. Call mornings. 1802 E. 55th-st. SMITH.

WANTED—MALE HELP.

Salesmen and Solicitors.

CANVASSERS—25 LIVE WIRE HOUSE TO house canvassers who are capable of making $10 a day to sell new household articles; every family must have one. National Grip Tite Mfg. Co., 608 Strauss Bldg., cor. Clark and Madison.

CAN YOU PLACE A BLOCK OF STOCK where you will have something convincing to present and backed up by real merit? Address B 240, Tribune.

FACTORY MAN—EXPERIENCED, TO TAKE entire charge of factory specialty; small investment required. Address C A 575, Tribune.

IMPORTANT NOTICE.
Magazine Solicitors.
$50.00 to $100.00 Weekly.
The Collier organization cordially invites investigation by experienced, high class magazine solicitors on a new combination of foremost magazines, sold to business men or residences on the 10c a week club plan.
Also their great business university, "The Book of Gold," given with the National Weekly and the New Metropolitan.
We will gladly open up our books to show you records as high as $106.00 weekly. This is a real opportunity to double your income.
WM. F. FORD,
409 Karpen Bldg.

MAN — YOUNG, 18 YRS. OLD OR OVER, FOR general work in sales department; must be honest, neat, industrious, and not afraid to put in eight hours a day and willing to follow instructions; permanent position with good chance for advancement. Apply MR. WALKER, 308, 333 S. Dearborn-st.

MAN—HIGH CLASS CITY MAN; GOOD PROPosition for hustler; must have fine appearance, etc.; commission only. Direct Advertising Co., 333 South Dearborn-st.

MEN—SEVERAL, CLEAN CUT, YOUNG, FOR outside work on sales force; trade established; good chance for advancement. MR. ANGLE, Room 314, 333 S. Dearborn-st.

MEN—3 "LIVE" YOUNG MEN WITH SALESman ability to travel and work local territory on new proposition; transportation paid. R. 290, 508 S. Dearborn-st.

MEN—LIVE; TO CALL ON GROCERY TRADE with specialty; big commission. J. P. HADESMAN & CO., Wholesale Grocers, 1345 S. Ashland-av.

SALESMEN—YOUNG MEN.
About 24 to 35 years of age, to act as selling agents for the Comptometer Adding and Calculating Machine. Bookkeeping or accounting experience or good selling experience preferred. We give you a thorough schooling in operation of the machine and selling. An exceptional opportunity for young men of ability, energy, and reliability.
Call between 9 and 12 a. m. on J. C. NEVINS, Sales Manager
FELT & TARRANT MFG. CO.,
1735 N. Paulina-st.

SALESMEN—EXCELLENT OPPORTUNITY—
WE HAVE TERRITORY OPEN FOR FOUR FIRST CLASS SALESMEN. THIS IS A CLEVER SELLING PROPOSITION AND OUR MEN ARE AVERAGING $150 TO $300 PER MONTH NET IN TERRITORY COVERED. BEST SEASON JUST OPENING. A STRICTLY COMMISSION DEAL; NO ADVANCES. THIS IS A SPLENDID OPPORTUNITY FOR SALESMEN WHO CAN FINANCE THEMSELVES. ADDRESS C L 488, TRIBUNE.

SALESMEN—WANTED—A FEW FIRST CLASS stock, who can sell a good stock proposition that appeals to farmers; leads furnished and territory alloted; good commissions, but no advances; our men making $400 a week and better. Call 744 American Trust Buildings.

SALESMEN—AN EXPERIENCED, SUCCESSFUL specialty salesman of good address, with a clean record, between 25 and 50 years of age, for western territory, on a $60 proposition, with a successful record of twelve years among the better class of business men; names of prospective buyers are furnished. Position is permanent with work the year around. Traveling expenses are paid, otherwise the remuneration is on a commission basis. No advances made on commission account. For personal interview call for MR. BROWN, 590 Old Colony Bldg., between the hours of 10 and 12 A. M. only.

SALESMEN—WANTED — EXPERIENCED IN selling electric light fixtures; must be competent in all branches of the business, and to such a man we have a good opening. Apply 9th floor, Superintendent's office.
MARSHALL FIELD & COMPANY, Retail.

SALESMEN—CAN USE ONE OR TWO SALESmen in Chicago territory on the biggest line of Technical, Business, and Law Cyclopedia published. Permanent and good paying position for right party. Take Grand X car, Wabash-av., to 58th-st., or phone Hyde Park 3805 for appointment. G. A. KATES, n. w. cor. Drexel-av. and 58th-st.

SALESMEN—OUR SALESMEN MAKE GOOD MONEY. Stark Trees are world-famed. Everybody wants them. We need a few good men to sell for us, and offer liberal terms. Easy to sell Stark Delicious and other famous Stark sorts. Write for contract.
STARK BRO.'S N. & O. CO., Louisiana, Mo.

SALESMAN—REAL ESTATE, TO TAKE ENTIRE management on profit sharing basis of branch office, Northwest Side; elegant opportunity for experienced real man who can handle subdivision and general real estate business; give particulars of previous experience. Address B X 195, Tribune.

SALESMAN — THOROUGHLY CONVERSANT with Globe Wernicke Filing Devices; must be competent to originate and install systems of filing and indexing; state experience, salary expected, age, and family ties in first letter. S. C. TOOF & CO., Memphis, Tenn.

SALESMEN, STRICTLY TEMPERATE, WELL dressed single men, 21 to 35 years, with good references, to travel with manager and solicit; experience not necessary; salary and expenses. Apply Ohio bldg., 4th floor, 509 S. Wabash-av.; call after 9 a. m. tomorrow; ask for STOUT.

SALESMEN — STRICTLY TEMPERATE, WELL dressed single men, 21 to 35 years, with good references, to travel with manager and solicit; experience not necessary; salary and expenses. Apply Ohio Bldg., 4th floor, 509 S. Wabash-av.; call after 9 a. m. today; ask for STOUT.

SALESMAN—EXPERIENCED FOR WHOLEsale liquor house for domestic and imported wines and liquors; must furnish references. Call Otto Schmidt Wine Co., 2618 Wabash-av. Before 10 a. m. or after 5 p. m. today.

SALESMEN—FOR SIDE LINE OF FANCY MUSlin underwear, children's dresses, and embroidered specialties; all manufactured by an embroidery house; attractive goods; liberal commission. Embroidery Works, 3943 Lincoln-av.

SALESMEN—ON LESLIE'S WEEKLY, TO CALL on business men with strictly new, up to date proposition; insurance experience valuable but not essential; proposition pays $30.00 weekly and up. A. E. EASTMAN, 1060, 440 S. Dearborn-st.

SALESMEN—4 YOUNG MEN; OUT OF TOWN; outdoor work; Min. income $15 a week; exp. not important. MR. DENZER, after 9:30 a. m. 803 W. Madison-st.

SALESMEN—TO SELL AUTOMOBILE TRUNKS to auto owners and small dealers, city or anywhere; $3.50 commission. Quick, snappy seller. T. E. FORD, 735 Marquette Bldg.

SALESMAN—WANTED—TO TRAVEL IN COUNtry; quick selling line; large wages right men; chance to grow; references required. Call Room 1210, 440 South Dearborn, Chicago.

SALESMAN—WE WANT A HUSTLER FOR AN entirely new office specialty; no competition; every typewriter user a prospect. Platenol Mfg. Co., 542 S. Dearborn.

SALESMEN—PORTRAIT AND PROOF PASSers, for city; money nightly. R 420, 431 So. Dearborn-st.

SALESMAN—TO CARRY SIDE LINE WORK shirts. Commission and profit sharing basis. Preston Shirt Co., 465 Broome-st., New York.

SALESMEN—SOMETHING NEW. CALL AFTer 3. 621 125 Van Buren-st.

SALESMAN—WANTED — DRAWING ACCT. leads given. Call 2328 Milwaukee-av., 3d.

SALESMAN—ROAD, FOR OHIO; SALARY AND commission. Call afternoons. 1635 Fulton-st.

SOLICITORS—NEAT APPEARING CATHOLIC young men; for outdoor work; permanent; good income; references, between 3 and 5 p. m., F. MOORE, 632 Shrman-st., 5th floor.

SOLICITORS—BY CHICAGO EVENING POST, with land premium leads furnished; excellent opportunity for wide awake men to make big money. Apply 10 S. Market-st., 3d floor.

SOLICITORS—FOR LIVE CITY PROPOSITION; good money to live wires. Address A A 229, Tribune.

SOLICITOR—EXPERIENCED, FOR FORM LETter work; commission with drawing account. Call 8 to 10 a. m. 838 W. Van Buren-st.

SOLICITOR—TO HANDLE SIDE LINE ON COMmission; possibilities $50 to $300 per month. Address C 161, Tribune.

SOLICITOR—WANTED—JOB PRINTING, FIRST class, experienced man only. Address D 322, Tribune.

SOLICITORS—SEVERAL, NEAT, $12 PER WK. and commission. Call ready for work, 8 a. m. only. Room 202, 188 N. State-st.

STOCK SALESMAN — WANTED — EXPERIenced, old prosperous manufacturing company increasing capital $30,000; make widely known article; shown by salesman; large commission to complete sale. Address F 91, Tribune.

Agents.

AGENTS—STEADY EMPLOYMENT AND GOOD pay for three months to a few reliable men. Write at once for particulars. The C Lam Company, 1047 S. 23d-st., Omaha, Neb.

AGENTS—IF YOU AVERAGE LESS THAN $50 a week write us. A big proposition easy to handle. Write today. THE BOGARTE CO., Desk K, Valparaiso, Ind.

WESTERN LAND SECURITIES CO., 219 SO. Dearborn-st., Room 20, need land agents; furnish leads.

SELLING LAKESIDE CORN PLASTERS AND Roman Cement; men and women make easy money. BAILEY & BEELER, 1144 Wells-st.

AGENTS WANTED—SPENGLER COOKER; BIG gas saver; sells on sight; exclusive territory; investigate. E. H. MATHER, 1029 E. 63d-st.

AGENT—SOMETHING NEW. CALL AFTER 3, Room 621, 125 Van Buren-st.

WANTED—MALE HELP.

Agents.

AGENTS, SOLICITORS—IF YOU HANDLE VACuum cleaners and make less than $50 a week you handle the wrong machine. KVIK-WORK "CHAMPION," the most perfect cleaner and EASIEST SELLER will get the money. We will pay you $100 if you show us a better cleaner than ours selling for less than $25. Ours retails $9, guaranteed 3 years. To agents $2.25; in quantities $2.15 and $2. KVIK-WORK CHAMPION, 1308-10 Unity Bldg., Dearborn-st., Chicago.

GET INTO THE LAND BUSINESS; MAKE money without expense. We are wholesaling some of Florida's best land at $15 per acre. You retail it same price and we will pay you commission of $4 per acre. Near Jacksonville! Get our proposition quick. F. P. VAUGHAN, 1332 First National Bank Bldg., Chicago.

AGENTS—YOU CAN SECURE PERMANENT employment and earn a good, steady income. We need good men; send for free sample and catalogue. GREGORY HOME FURNISHING CO., Duluth, Minn.

AGENTS—TO SELL OUR FAMOUS QUIKWORK VACUUM CLEANER. TERRITORY GOING FAST.
O'NEILL-JAMES CO.,
337 W. Madison-st.

USE YOUR SPARE TIME TO BUILD UP A MAIL order business of your own. We help you start for a share in profits. 27 opportunities. Particulars free. Mutual Opportunities Enchange, Buffalo, N. Y.

AGENTS—NEW FREE 1912 CATALOGUE JUST out. New, easy, quick, profitable summer sellers. Sample of any article selected sent free. The Excelsior Specialty Co., Box 32, Velasco, Texas.

Miscellaneous.

BOY—OVER 16, FOR POSITION AS COLLECTOR. Must have bicycle. Must be neat in appearance and a good talker. Apply Room 709, 166 W. Washington-st.

BUYER—GROCERY.
Permanent position with good salary to a wide awake, experienced man in the livest department on the North Shore. Apply in person only, at once; bring references.
ROSENBERG'S DEPARTMENT STORE,
Davis-st., Evanston, Ill.

COACHMAN—EXPERIENCED IN PRIVATE EMploy for country place for balance of season; good place for right party; give references. Address B W 573, Tribune.

ELEVATOR MEN — EXPERIenced. Apply 8:30 to 10 a. m., Supt.'s office, 8th floor, THE FAIR, State and Adams.

FOR LIMITED TIME—TERRITORY BEING assigned—We want representatives in cities and towns for household necessity—something new which every woman wants. We do not sell territory, hence nothing to lose, everything to gain. STOVE APPLIANCE CO., 204 N. Clinton-st., Chicago.

HELPER—FOR PACKING ROOM, WITH SOME experience with confectionery, bakery supplies. Inquire 309 N. Michigan-av.

JANITOR—AND WIFE; EXP.; WHITE; DO ALL repairs and rent high class building; references. Call 4 p. m. 3947 Cottage Grove-av.

LABORERS—FOR GOOD OUT OF TOWN work; wages $2 per day; free fare. Apply Room 313, 35 S. Dearborn.

MAN—MIDDLE AGED, FOR NIGHT WORK IN small commercial hotel, to bring guests to their rooms, make calls, look after fires; a lifetime job to one appreciating a good home; $20 per month with board and lodging. FORBIS HOTEL, Monticello, Ind.

MAN—ELDERLY, TO WORK IN POOL ROOM days; easy inside work for the winter; $40 per month. Call evenings after 7 o'clock, 3162 West Van Buren-st.

MAN—TO ASSIST CUSTODIAN IN SAFE DEposit vault; salary $45; man may be over 50, but must be active and in good health. Address B X 194, Tribune.

MAN—YOUNG, 25, 5 YEARS' EXPERIENCE caring for real estate, collecting, renting and repairing; strictly temperate, well educated; references; salary moderate. Address C 540, Tribune.

MAN AND WIFE—FOR COUNTRY HOME NEAR Chicago, for butler and cook. Apply Wednesday, between 11 and 2, Woman's Athletic Club, 606 Michigan-av.

LABORERS AND CAR DRIVER MEN—FOR work out of town; 2 years' job. Apply 306 Harvester Bldg.

MAN—BRIGHT, YOUNG, LIVING AT HOME to attend cloak room part of the day in return for tuition and supplies in first class shorthand school; references required. 723 Schiller Bldg.

MANAGER WANTED.
BY ONE OF THE OLDEST AND MOST SUCCESSFUL HOUSES IN THE U. S. DOING A MAIL ORDER BUSINESS OF OVER ONE MILLION DOLLAR A YEAR AND CONDUCTING STORES IN THE LEADING CITIES, WANTS AN EXPERIENCED MANAGER OR GENERAL SUPERINTENDENT; MUST BE A BROAD ABLE MAN, WITH PLENTY OF EXECUTIVE ABILITY, ACCUSTOMED TO DIRECTING ALL DEPARTMENTS, AND CAPABLE OF HANDLING A LARGE FORCE. A SUBSTANTIAL SALARY AND ULTIMATE INTEREST FOR THE RIGHT MAN. NONE BUT THOSE WHO HAVE HELD SIMILAR POSITIONS SUCCESSFULLY NEED APPLY. STATE EXPERIENCE AND SALARY RECEIVED. ALL COMMUNICATIONS WILL BE RECEIVED IN CONFIDENCE. ADDRESS B 91, TRIBUNE.

MEN—STOCK AND SHIPPING ROOM; STRONG, able bodied men, 21 to 30 years of age, for general stock and shipping room work. Must be able to read and write English. Call 8 to 10.
SEARS, ROEBUCK & CO.

MEN—YOUNG, TO RUN ON ROCK ISLAND trains as news agents, Chicago to Denver. J. J. GRIER, Baggage Room, La Salle-st. sta.

MEN—YOUNG, TWO, CATHOLIC, OF TACT AND ability. Apply 127 Dearborn, Room 1227.

MEN—TO HANDLE LUMBER. APPLY 949 Elston-av.

WINDOW WASHERS—EXPErienced. Apply 8:30 to 10 a. m., Supt.'s office, 8th floor, THE FAIR, State and Adams-sts.

WORKINGMEN—50, FOR YOUNG BUFFALO show, Lincoln and Berteau-st., Tuesday. Address D 414, Tribune.

Employment Agencies.

OFFICE, SALES, AND TECHNICAL HELP FOR positions with opportunities for advancement. Call at our offices for private interview.
Three credit men with general auditing, bookkeeping and office experience, $1,800-$3,000.
Accountant at $2,000-$4,000. Credit manager, $2,000-$3,000, automobile experience. Factory cost manager, $2,000-$4,000, wide experience necessary.
Systematizer, $2,500-$3,000, good accountant. Sales Manager thorough knowledge national advertising campaign, $5,000. Sales Manager, $2,600-$4,000. Office Manager and Shop Superintendent, $1,500-$1,800; must be toolmaker, inventive, thorough manufacturing and shop experience.
Paint and Varnish Salesmen for concern of international reputation; general salary and commission. Specialty Salesmen, commission basis.
Bookkeeper, $1,040. Paper Salesm., $1,800-$2,000. Bookkeeper, $1,200, constructive experience. Two Stenogrphers, $1,040-$1,300. Two Bookkeepers for a branch house, good experience, $780-$1,000. Two Office Men, $900-$1,040, good knowledge of bookkeeping. Two Bookkeepers, $900-$940. Ledgermen, $780. Reinforced Concrete Draftsman, $1,040. Elliott Fisher Biller, $780, excellent future.
Stenographer, unusually good opportunity for advancement, $900. Engineer-Electrician, $720; run small plant; permanent position. Ledgerman, $900. General Office Clerk, $720-$780. Stenographer and Bookkeeper, $720, handle complete set of books; good stenographer; excellent future. Asst. Bookkeeper $600-$750. We need several male Stenographers, excellent positions now open. Three Clerks, $720-$780; good penmen, good at figures. Clerk $600.
THE FULTON-LANGE AGENCY,
554, 29 S. La Salle, National Life Bldg.

YOU CAN'T LOSE ON A. R. B. SERVICE; NO advance fees; no exorbitant rates.
Openings today for:
Office manager, photo-engraving.......... [illegible]
Supt. Concrete constn.......... [illegible]
Architectural draftsmen.......... [illegible]
Frt. claim clerk.......... [illegible]
15 railroad acounting clerks.......... $60-[illegible]
12 ledgermen, bill clerks and general office men, various firms.......... $12-[illegible]
7 stenographers various lines.......... 50-[illegible]
25 openings for junior clerks and boys with banks, insurance and R. R. Cos.......... 5-[illegible]
Something worth while is a call today. Do it now.
AMERICAN RAIWAY BUREAU,
[Chicago's Greatest Employment Bureau],
904 Straus Bldg., 6 N. Clark-st.

MALE BKKPRS., CLKS., STENOGS. AND BOYS. Many of those who called on us Monday are now working and have excellent positions, better salaries than ever before, and everybody perfectly satisfied. YOU should call on us TODAY. Must have BKKPRS. AND ASSTS., $12-$18; Stenogs., $12-$15; Beginners, $10-$12-$14. Clerks, various departments, Stock, Billing, Shipping, Receiving and General Office, $10-$12-$14-$15. Make up your mind to get busy now and go to work in the morning. Come in and see us first and pick out your position. It costs nothing to talk it over.
CRAIG EMPLOYMENT AGENCY,
507 DAPPLES BLDG., 167 W. WASHINGTON-ST.

SALES CORRES. WITH TECH EXP. ....

ASST. CASHIER..$20	CLAIM CLK.......
BANK BKP......... 70	REC. CLK.........
SHIPPING CLK.... 12	EXTENDER.........
LEDGER CLK...... 12	PRICE CLK.........
ORDER PICKER..... 10	ORDER CLK.........
CLK., MKT EXP.... 8	CLK., A1 HAND......
ASST. SUPPLY CLK. 35	CLERK ....
STENOGRAPHER 70	BOYS ....
STOCK CLK......... 7	STENO., WEST S.....
TYPIST OLIVER..... 10	REAL EST. SALESMAN

AMERICAN EMPLOYMENT ASSOCIATION,
68 W. WASHINGTON-ST.

OFFICE MANAGER, MANUFACTURING EXperience, $1,800. Draftsman, heating and ventilating, $1,300 to $1,800. Mechanical draftsman, $1,800. Butterine salesman, $2,400. Curled hair salesman, $1,800.
BUSINESS SERVICE CO.,
1011 HARTFORD BLDG., 8 S. DEARBORN-ST.
CONNECTIONS IN ALL PRINCIPAL CITIES.

MANAGER CLAIM DEPT., $1,500; CREDIT Man, retail exp., $1,300; Bookkeepers, $15-[illegible]; Stenographers, $10-$22; Ledger Clerks, [illegible]; Bill Clerk, $14; Office Men, $50-$75; Shipping Clerk, foundry exp., $12-$15; Typewriter Bill Clerk, [illegible]; $13; junior clerks, $25-$35. Merchants' Clerks. Exch. 810, 133 W. Washington.

ADVERTISING SOLICITOR—ONE WHO HAS had similar experience with trade journal; salary $2,000.00 per year and expenses; only high grade men considered.
ENGINEERING AGENCY, INC.,
Monadnock Block, Chicago.

STENO., 8.....$10 TO $15	BOOKKEEPER ....
Bookkeeper 15	Shippers, 2 ....
Packers, 3 10	Strong man, N. S. ......
Office man......... 9	Wrapper ....
Boys, 17.........$7 to 8	Boys; office ....

KING'S, 29 S. La Salle, or 363 S. Dearborn.

BOOKKEEPERS, $18 AND $20; STENOGRAphers, $12 to $22; Bill Clerks and Office Clerks, $15; Typewriter Bill Clerk, $15; Boys, $6 to $8. Mercantile Exchange, 115 S. Dearborn.

WANTED—MALE HELP.

Employment Agencies.

HIGH GRADE MEN— IT'S YOUR MOVE.
To fill positions paying $3,000-$6,000 [...] better is nothing unusual in our office. [...] our Specialty.
Right now today, we can show you [...] best positions in the city and out, paying [...] as $10,000-$12,000 per year. A list of [...] one hundred of the better positions a[...] for you at this office for your inspection. It costs nothing to look them over. [...]
Wks. Mgr. and Supt., $4,000-$10,000; [...] and Sales Engrs., $1,800-$3,500. Coll. [...] small exp., $1,300; 2 Trav. Accts., $1,[...] Head Bkpr., $1,200; Export man, $1,[...] Mgr., $2,000; Pack. House. [...] 10 BKKPRS., some paying as high [...] others from $900-$1,040, and a raft of [...] jobs for the beginner and less experienced [...]
CLERKS—15 CLERKS.
Make up your mind right NOW to [...] You can do it by stepping into our office [...] the position to your liking. We need [...] Extenders, $780-$900; Shipping, $900; [...] Night Clerk, $600-$780; 4 Ledger Cl[...] $900, and many good positions for the [...] just out of school or with some experien[...] $600-$780.
STENOGS. AND PRIV. SECT[...]
Can select positions, some at $1,040-$1,[...] at $780-$900, and more than 15 dandy o[...] the beginner and less experienced, p[...] $780, in all, about 30 excellent openings[...]
OUR ENGINEERING DEPART[...] must have more men to fill the many [...] positions pouring in every day. We ca[...] Draftsmen, Draftsman, Special Mech. [...] Works Mgr., Supts., College Grad. an[...] trained men, familiar with Gas Engi[...] mobiles, Implements and Foundrys, bes[...] list too numerous to mention here. Po[...] from $1,000-$12,000.
All interviews strictly private and co[...] We are here from 8 until 6:30 every day [...] Saturday. It costs nothing to talk it [...]
BUSINESS MEN'S CLEARING [...]
828 WOMAN'S TEMPLE, 108 S. LA S[...]

OFFICE BOYS—EXPERIENCE NOT [...] sary; positions open in banks, fire insu[...] and miscel. offices. Apply at once; sa[...] V. G. TRUEBLOOD & CO., 19 S. [...]

MECHANICAL DRAFTSMAN, $75 [...] writer for adv. agcy, $200. Boys, [...] REYNOLDS-HODGES, 8 S. De[...]

TRADE SCHOOLS.

WANTED—MEN TO LEARN THE [...] trade. Our course includes everythin[...] modern shop. A complete outfit of [...] Wages in finishing department. Consta[...] Expert instructions. Diplomas granted [...] waiting. Call or write. MOLER BAR[...] LEGE, 738 S. Wabash-av.

LEARN THE AUTO TRADE — TWO [...] floors containing 100 automobiles, and [...] actual repairing and personal instruc[...] and evening classes. Catalogue free. GREER COLLEGE OF MOTOR[...] 1456 Wabash-av.

SALESMEN—NO EXPERIENCE RE[...] earn while you learn; write [or call] fo[...] sitions open paying $1,000 to $5,000 a [...] dress NATIONAL SALESMEN'S TRA[...] SOCIATION, Dept. 441, Monadnock B[...] cago. Branches everywhere.

$25—LEARN TO DRIVE AND REPA[...] mobiles; up to date cars and shop; [...] and wages for every competent man; da[...] ing classes. Call or write. Academy [...] bile Engineering, 1420 Michigan-av.

ELECTRICITY, PLUMBING, BRIC[...] painting, mechanical drawing, mov[...] operating taught by practical work. D[...] ing. Write or call. Coyne School, 49 E[...]

STRUCTURAL ENGINEERING, D[...] and design. Evening and day classes [...] CHICAGO TECHNICAL COLL[...] Room 600, 59 E. Van Buren-st., Ath[...]

TAILORS—IMPROVE YOUR CO[...] learn pattern cutting and designing [...] fee; trade acquired quickly. Americ[...] Co. Evening school opens Sept. 3d. 8 N[...]

CHICAGO SCHOOL OF MOTORING, [...] F. E. EDWARDS, Educational [...] 1019 S. Michigan-av., Ch[...]

THE AUTOMOBILE SCHOOL OF A[...] Oldest, best equipped, most reliable; [...] to $30. 1600 Michigan-av.

C. A. COEY'S SCHOOL OF MOTORI[...] Michigan-av.; open every day, includ[...] also Mon., Wed., and Fri. evenings.

LEARN TO BE A TELEGRAPH O[...] JONES SCHOOL OF TELEGRAPHY [...] 305 S. La Salle-st., 2d floor, near Jack[...]

WANTED—FEMALE HE[...]

Stores and Offices.

ADDRESSERS — GIRLS FOR AD[...] catalogues; must write a plain, rapid [...] 8 to 11 a. m. SEARS, ROEBU[...]

ADDRESSERS—EXPERIENCED; MU[...] good legible hand. Apply THE EN[...] TAILORS, 10 S. Clinton-st.

BOOKKEEPER—ASSISTANT; YOUN[...] must be accurate and neat; state sal[...] ed; applications must be made in writin[...] Bros. Art and Mfg. Co., 2641 W. Polk-[...]

BOOKKEEPER—WHO CAN OPERA[...] writer, for first class South Side real [...] Address B X 146, Tribune.

BOOKKEEPER—YOUNG LADY PRE[...] state experience and salary; refere[...] dress B P 390, Tribune.

CLERK—ONE FAMILIAR WITH DE[...] subscription work on trade publica[...] manent position, with opportunity. Sal[...] $15. Must be ambitious. Write, giv[...] ence and references. Address B X 107, [...]

CLERK—FILING AND MAILING; MU[...] experience. Address B X 162, Tribun[...]

ENTRY CLERKS — FOR COPYING O[...] the typewriter; we can use several yo[...] between the ages of 17 and 20 years w[...] ing to learn typewriting and believe [...] capable of doing neat, accurate work [...] experience not necessary; must be at [...] mar school graduates. Call 8 to 10 a. m. [...] SEARS, ROEBUCK & CO.

EXPERIENCED SALESL[...] for SHIRTWAISTS KNIT UNDERWEA[...] Apply Supt.'s office, 4t[...] HILLMAN'S, STATE & WASHINGTO[...]

GIRL—EXPERIENCED, FOR SWIT[...] clerical work; salary, $6. State a[...] references. Address B K 523, Tribun[...]

GIRL—EXP. IN INDEXING AN[...] cards and stencils. STANLEY-RO[...] 907 New Rand-McNally Bldg.

GIRL—ABOUT 16 YRS., IN CAN[...] must be neat. 3515 Archer-av.

GIRL — IN STORE. INQUIRE [...] o'clock. 5055 Indiana-av.

GIRL—YOUNG, FOR STATIONE[...] good reference required. 2608 N. Cla[...]

GIRL—BRIGHT; WHOLESALE MU[...] GOETTING, 317 S. Wabash-av.

LADY—WANTED—YOUNG, WHO [...] or 4 years' experience in bookkeepin[...] who is stenographer; must be especia[...] figures, as much as the work is figuri[...] making out orders, taking care of [...] checking bills, figuring discounts. [...] your own handwriting, B J 271, Tribu[...]

LADY — YOUNG; FOR GENERA[...] work; must be neat, rapid, and ac[...] ures. Address, giving age, reference[...] and experience, B X 192, Tribune.

LADY—YOUNG, EXPERIENCED, [...] and general office work; must write [...] MR. SMITH, 3911 Wentworth-av.

LADY—YOUNG, AS CASHIER A[...] keeper in hat store; salary $12 to st[...] B P 513, Tribune.

LADY—EXPER., WELL MANNE[...] 35 yrs.; for hotel desk; Chicag[...] 420, Tribune.

LADY—YOUNG, 20-30, FOR DEL[...] store. Call 6-8 evenings. 1103 N. C[...]

MANAGER—MILLINERY; WOMAN [...] experience, competent to buy, trim, [...] charge of millinery department in ne[...] tral Illinois. Give age, experience, [...] and salary expected in first letter. [...] 19, Tribune.

OFFICE CLERKS—GIR[...] GENERAL OFFICE [...] AND BILLING—Must [...] good education and be[...] write a plain, neat h[...] perience desirable, b[...] essary; permanent p[...] good salary, with a[...] ment. Call 8 to 10 a. m[...] SEARS, ROEBUCK[...]

OFFICE CLERKS—GIRLS FOR EN[...] ders, indexing, and billing; we ha[...] tions which must be filled as soon as [...] manent; good salary with advance[...] or call 8 to 10 a. m., SEARS, ROEB[...]

OPERATORS—GRAPHOPHONE; [...] enced, in wholesale paper house; [...] sitions; state age, experience, educa[...] ary $12 to $14 to start. Address C L[...]

SALESWOMEN WANT[...] perienced in house[...] ings. Apply at once, S[...] floor, south. CARSON PIRIE SCOT[...]

SALESWOMEN — 10, [...] tent; must be able [...] French fluently; those [...] general knowledge [...] goods preferred. Ap[...] ployment office, 6th f[...] 11 a. m. MANDEL BROT[...]

SALESLADIES—AT ONCE, TW[...] enced, in loop lace and embroide[...] age and salary wanted; permanen[...] erence required. Address B T 284, T[...]

SALESLADIES—EXPERIENCED [...] muslin underwear, and notion dep[...] man or Polish speaking preferre[...] BROS., 1272 Milwaukee-av.

SALESLADY—FOR VARIETY ST[...] wages; $5 a week. Address B P S[...]

NTED—MALE HELP.

Agents.

…ICITORS—IF YOU HANDLE VAC… and make less than $50 a week you… wrong machine. KVIK-WORK… the most perfect cleaner and… LER will get the money. We will… you show us a better cleaner than… less than $25. Ours retails $5;… ears. To agents, $2.25; in quanti… $2. KVIK-WORK CHAMPION… Bldg., Dearborn-st., Chicago.

…E LAND BUSINESS; MAKE… expended. We are wholesaling… best land at $15 per acre. You… price and we will pay you commis… acre. Near Jacksonville. Get our… k. F. P. VAUGHAN, 1532 First… Bldg., Chicago.

…CAN SECURE PERMANENT… and earn a good, steady income. We… send for free sample and cata… RY HOME FURNISHING CO.

…ELL OUR FAMOUS… RK VACUUM CLEANER… RITORY GOING FAST. O'NEILL-JAMES CO., 337 W. Madison-st.

…ARE TIME TO BUILD UP A MAIL… of your own. We help you start… profits. 27 opportunities. Particu… al Opportunities Enchange, Buf…

…FREE 1912 CATALOGUE JUST… quick profitable summer sellers… article selected sent free. The Ex… Co., Box 32, Velasco, Texas.

…laneous.

…FOR POSITION AS COLLECTOR… cycle. Must be neat in appearance… Apply Room 709, 166 W. Wash…

…RY… tion with good salary to a wide… ed man in the livest department on… Apply in person only, at once;… G'S DEPARTMENT STORE… vis-st., Evanston, Ill.

…EXPERIENCED IN PRIVATE EM… ry place for balance of season;… right party; give references. Ad… Tribune.

…R MEN — EXPERI… pply 8:30 to 10 a. m., …ice, 8th floor, THE …e and Adams.

…TIME—TERRITORY BEING… want representatives in cities and… ehold necessity—something new… man wants. We do not sell terri… to lose, everything to gain… ANCE CO., 204 N. Clinton-st.

…PACKING ROOM, WITH SOME… confectionery, bakery supplies… Michigan-av.

…WIFE; EXP.; WHITE; DO ALL… high class building; references… 47 Cottage Grove-av.

…R GOOD OUT OF TOWN… per day; free fare. Apply Room… born.

…AGED, FOR NIGHT WORK IN… hotel, to bring guests to their… look after fires; a lifetime job… a good home; $20 per month… odging. FORBIS HOTEL, Mon…

…Y TO WORK IN POOL ROOM… de work for the winter; $40 per… enings after 7 o'clock, 3152 West…

…T CUSTODIAN IN SAFE DE… ary $45; man may be over 50, but… in good health. Address B X…

…25, 5 YEARS' EXPERIENCE… estate, collecting, renting and re… temperate, well educated; refer… derate. Address C 540, Tribune.

…—FOR COUNTRY HOME NEAR… tler and cook. Apply Wednesday… 2. Woman's Athletic Club, 606 S.

…D CAR DRIVER MEN—FOR… n; 2 years' job. Apply 306 Har…

…YOUNG, LIVING AT HOME… room part of the day in return… supplies in first class shorthand… required. 723 Schiller Bldg.

…AGER WANTED.

…THE OLDEST AND MOST SUC… ES IN THE U. S. DOING A… BUSINESS OF OVER ONE MIL… A YEAR AND CONDUCTING… LEADING CITIES, WANTS… ED MANAGER OR GENERAL… ENT; MUST BE A BROAD… ITH PLENTY OF EXECUTIVE… STOMED TO DIRECTING ALL… AND CAPABLE OF HAND… FORCE. A SUBSTANTIAL… LTIMATE INTEREST FOR THE… NONE BUT THOSE WHO HAVE… R POSITIONS SUCCESSFULLY… STATE EXPERIENCE AND… VED. ALL COMMUNICATIONS… EIVED IN CONFIDENCE. AD… RIBUNE.

…ND SHIPPING ROOM; STRONG… n, 21 to 30 years of age, for gen… hipping room work. Must be able… English. Call 8 to 10. SEARS, ROEBUCK & CO.

…TO RUN ON ROCK ISLAND… agents, Chicago to Denver. J. J… Room, La Salle-st. sta.

…WO, CATHOLIC, OF TACT AND… 127 Dearborn, Room 1137.

…OLE LUMBER. APPLY 949 EL…

…WASHERS—EXPE… Apply 8:30 to 10 a. …office, 8th floor, THE …e and Adams-sts.

…50, FOR YOUNG BUFFALO… and Berteau-st., Tuesday. Ad… une.

…loyment Agencies.

…AND TECHNICAL HELP FOR… opportunities for advancement… for private interview… en with general auditing, book… e experience, $1,800-$3,000… $2,000-$4,000. Credit manager… tomobile experience. Factory… 000-$4,000. wide experience neces… $2,500-$3,000. good accountant… horough knowledge national ad… ign. $5,000. Sales Manager… fice Manager and Shop Superin… 800; must be toolmaker. In… manufacturing and shop experi… ish Salesmen for concern of in… ation; general salary and com… ty Salesmen, commission basis… 040. Paper Salesm., $1,800-$2,000… 00, constructive experience. Two… 040-$1,300. Two Bookkeepers… se. good experience, $780-$1,000… $900-$1,040, good knowledge of… Bookkeepers, $900-$940. Ledger… inforced Concrete Draftsman… Fisher Biller. $780. excellent… nusually good opportunity for… 00. Engineer-Electrician. $720;… permanent position. Ledgerman… ffice Clerk, $720-$780. Stenog… keeper, $720. handle complete set… stenographer; excellent future… $600-$750. We need several… rs. excellent positions now open… 0-$780; good penmen, good at…

…LTON-LANGE AGENCY, …Salle, National Life Bldg.

…SE ON A. R. B. SERVICE; NO… o exorbitant rates… for: …hoto-engraving $1,500 … 2,100 … 1,200 … 1,080 … ting clerks $600-1,080 … l clerks and general office … $12-20 … various lines 50-90 … junior clerks and boys with … e and R. R. Cos. 5-12 … th while is a call today. Do it.

…AN RAILWAY BUREAU… eatest Employment Bureau]… s Bldg., 6 N. Clark-st.

…CLKS., STENOGS. AND BOYS… ho called on us Monday are now… ve excellent positions, better… before, and everybody perfectly… hould call on us TODAY… KPRS AND ASSTS., $12-$15; … Beginners, $10-$12-$14. Clerks… rs, Stock, Billing, Shipping, Re… ral Office, $10-$12-$14-$15. Make… get busy now and go to work… me in and see us first and pick out… costs nothing to talk it over… MPLOYMENT AGENCY… LDG., 167 W. WASHINGTON-ST.

…WITH TECH EXP. …ER. $20 CLAIM CLK. …70 REC. CLK. …12 EXTENDER …12 PRICE CLK. …10 ORDER CLK. …8 CLK., A1 HAND …CLK. 35 CLERK …70 BOYS …7 STENO., WEST S. …10 REAL EST. SALESM'N …MPLOYMENT ASSOCIATION. …WASHINGTON-ST.

…GER, MANUFACTURING EX… Draftsman, heating and venti… $1,800. Mechanical draftsman… salesman, $2,400. Curled hair…

…NESS SERVICE CO., …BLDG., 8 S. DEARBORN-ST. …S IN ALL PRINCIPAL CITIES.

…AIM DEPT., $1,500; CREDIT… $1,300; Bookkeepers, $15-$22; …$10-$22; Ledger Clerks, $15-$18; …ffice Men, $50-$75; Shipping Clerk… $15; Typewriter Bill Clerk, $10… $25-$35 …Exch. 810, 133 W. Washington.

…SOLICITOR—ONE WHO HAS… perience with trade journal; salary… r and expenses; only high grade…

…ERING AGENCY, INC., …nock Block, Chicago.

…TO $15 BOOKKEEPER … 15 Shippers, 2 … 10 Strong man, N. S. … 9 Wrapper … 8 Boys; office … $7 to … La Salle, or 363 S. Dearborn-st.

…$18 AND $20; STENOGRA… $23; Bill Clerks and Office Clerks… Bill Clerk, $15; Boys, $6 to $8… Exchange, 115 S. Dearborn-st.

WANTED—MALE HELP.

Employment Agencies.

HIGH GRADE MEN—
IT'S YOUR MOVE.

To fill positions paying $3,000-$6,000 per year and better is nothing unusual in our office. In fact, it's our specialty.

Right now, today, we can show you some of the best positions in the city and out, paying as high as $10,000-$12,000 per year. A list of more than one hundred of the better positions are waiting for you at this office for your inspection.

It costs nothing to look them over. Come in and see us.

Wks. Mgr. and Supt., $4,000-$10,000; Mech. Civil and Sales Engrs., $1,800-$3,500. Coll. Mgr., In… exp., $1,500; 2 Trav. Accts., $1,500-$1,800; … Supt., $1,200; Export man, $1,500; Sales Mgr., $2,000; Pack. House.

BKKPRS., some paying as high as $1,200, others from $900-$1,040, and a raft of good openings for the beginner and less experienced at $600-$780.

CLERKS—15 CLERKS.

Make up your mind right NOW to go to work. You can do it by stepping into our office and select the position to your liking. We need Billers and Extenders, $780-$900; Shipping, $900; Stock and Night Clerk, $600-$780; 4 Ledger Clerks, $780-$900, and many good positions for the young man just out of school or with some experience, paying $600-$780.

STENOGS. AND PRIV. SECYS.

Can select positions, some at $1,040-$1,200, others at $780-$900, and more than 15 dandy openings for the beginner and less experienced, paying $600-$780, in all, about 30 excellent openings.

OUR ENGINEERING DEPARTMENT

must have more men to fill the many Technical positions pouring in every day. We can use Chief Draftsmen, Draftsmen, Special Mech. and Arch. Works Mgr., Supts., College Grad. and specially trained men, familiar with Gas Engines, Automobiles, Implements and Foundrys, besides a large list too numerous to mention here. Positions pay from $1,000-$12,000.

All interviews strictly private and confidential. We are here from 8 until 6:30 every day, including Saturday. It costs nothing to talk it over.

BUSINESS MEN'S CLEARING HOUSE,
322 WOMAN'S TEMPLE, 106 S. LA SALLE-ST.

OFFICE BOYS—EXPERIENCE NOT NECESSARY; positions open in banks, fire insurance, mfg. and miscel. offices. Apply at once; salary $6-$7. F. G. TRUEBLOOD & CO., 19 S. La Salle-st.

MECHANICAL DRAFTSMAN, $75. COPYwriter for adv. agcy, $200. Boys, $30 month. REYNOLDS-HODGES, 8 S. Dearborn-st.

TRADE SCHOOLS.

WANTED—MEN TO LEARN THE BARBER trade. Our course includes everything done in a modern shop. A complete outfit of tools given. Wages in finishing department. Constant practice. Expert instructions. Diplomas granted. Positions waiting. Call or write. MOLER BARBER COLLEGE, 738 S. Wabash-av.

LEARN THE AUTO TRADE — TWO ENTIRE floors containing 100 automobiles, and devoted to actual repairing and personal instruction. Day and evening classes. Catalogue free. GREER COLLEGE OF MOTORING, 1458 Wabash-av.

SALESMEN—NO EXPERIENCE REQUIRED; earn while you learn; write [or call] for list of positions open paying $1,000 to $5,000 a year. Address NATIONAL SALESMEN'S TRAINING ASSOCIATION, Dept. 441, Monadnock Block, Chicago. Branches everywhere.

$5—LEARN TO DRIVE AND REPAIR AUTOmobiles; up to date cars and shop; a good job and wages for every competent man; day and evening classes. Call or write. Academy of Automobile Engineering, 1420 Michigan-av.

ELECTRICITY, PLUMBING, BRICKLAYING, painting, mechanical drawing, moving picture operating taught by practical work. Day or evening. Write or call. Coyne School, 49 E. Illinois-st.

STRUCTURAL ENGINEERING, DRAFTING, and design. Evening and day classes. CHICAGO TECHNICAL COLLEGE, Room 600, 59 E. Van Buren-st., Athenæum Bld.

TAILORS—IMPROVE YOUR CONDITION; learn pattern cutting and designing; moderate fee, trade acquired quickly. American Fashion Co. Evening school opens Sept. 3d. 8 N. State-st.

CHICAGO SCHOOL OF MOTORING.
F. E. EDWARDS, Educational Director,
1019 S. Michigan-av., Chicago, Ill.

THE AUTOMOBILE SCHOOL OF AMERICA—Oldest, best equipped, most reliable; courses $25 to $50. 1600 Michigan-av.

C. A. COEY'S SCHOOL OF MOTORING, 1424-26 Michigan-av.; open every day, including Sunday; also Mon., Wed., and Fri. evenings.

LEARN TO BE A TELEGRAPH OPERATOR. JONES SCHOOL OF TELEGRAPHY, New No. 185 S. La Salle-st., 2d floor, near Jackson.

WANTED—FEMALE HELP.

Stores and Offices.

ADDRESSERS — GIRLS FOR ADDRESSING catalogues; must write a plain, rapid hand. Call 8 to 11 a. m. SEARS, ROEBUCK & CO.

ADDRESSERS—EXPERIENCED; MUST WRITE good legible hand. Apply THE ENTERPRISE TAILORS, 16 S. Clinton-st.

BOOKKEEPER—ASSISTANT; YOUNG LADY; must be accurate and neat; state salary expected; applications must be made in writing. Mueller Bros. Art and Mfg. Co., 2641 W. Polk-st.

BOOKKEEPER—WHO CAN OPERATE TYPEwriter, for first class South Side real estate office. Address B X 149, Tribune.

BOOKKEEPER—YOUNG LADY PREFERRED; state experience and salary; references. Address B P 390, Tribune.

CLERK—ONE FAMILIAR WITH DETAILS OF subscription work on trade publications; permanent position, with opportunity. Salary to start, $15. Must be ambitious. Write, giving experience and references. Address B X 167, Tribune.

CLERK—FILING AND MAILING; MUST HAVE experience. Address B X 162, Tribune.

ENTRY CLERKS — FOR COPYING ORDERS ON the typewriter; we can use several young women between the ages of 17 and 20 years who are willing to learn typewriting and believe themselves capable of doing neat, accurate work; business experience not necessary; must be at least grammar school graduates. Call 8 to 10 a. m. SEARS, ROEBUCK & CO.

EXPERIENCED SALESLADIES
for
SHIRTWAISTS
KNIT UNDERWEAR.
Apply Supt.'s office, 4th floor.
HILLMAN'S,
STATE & WASHINGTON-STS.

GIRL—EXPERIENCED, FOR SWITCHBOARD, clerical work; salary, $6. State age and give references. Address B K 523, Tribune.

GIRL—EXP. IN INDEXING AND FILING cards and stencils. STANLEY-ROGERS CO., 907 New Rand-McNally Bldg.

GIRL—ABOUT 16 YRS., IN CANDY STORE; must be neat. 3515 Archer-av.

GIRL — IN STORE. INQUIRE AFTER 6 o'clock. 5055 Indiana-av.

GIRL—YOUNG, FOR STATIONERY STORE; good reference required. 2608 N. Clark-st.

GIRL—BRIGHT; WHOLESALE MUSIC. A. H. GOETTING, 317 S. Wabash-av.

LADY—WANTED—YOUNG, WHO HAS HAD 3 or 4 years' experience in bookkeeping; prefer one who is stenographer; must be especially correct in figures, as much as the work is figuring estimates, making out orders, taking care of advertising, checking bills, figuring discounts. Address, in your own handwriting, B J 271, Tribune.

LADY — YOUNG; FOR GENERAL OFFICE work; must be neat, rapid, and accurate at figures. Address, giving age, references, education, and experience, B X 192, Tribune.

LADY—YOUNG, EXPERIENCED, FOR ENTRY and general office work; must write well. Apply MR. SMITH, 3911 Wentworth-av.

LADY—YOUNG, AS CASHIER AND BOOKkeeper in hat store; salary $12 to start. Address B P 513, Tribune.

LADY—EXPER., WELL MANNERED, 28 TO 35 yrs.; for hotel desk; Chicago. Address C 480, Tribune.

LADY—YOUNG, 20-30, FOR DELICATESSEN store. Call 6-8 evenings. 1108 N. California-av.

MANAGER—MILLINERY; WOMAN OF LARGE experience, competent to buy, trim, and take full charge of millinery department in new store, central Illinois. Give age, experiences, qualifications, and salary expected in first letter. Address T B 19, Tribune.

OFFICE CLERKS—GIRLS FOR GENERAL OFFICE WORK AND BILLING—Must have a good education and be able to write a plain, neat hand; experience desirable, but not necessary; permanent positions; good salary, with advancement. Call 8 to 10 a. m.
SEARS, ROEBUCK & CO.

OFFICE CLERKS—GIRLS FOR ENTERING ORders, indexing, and billing; we have many positions which must be filled as soon as possible; permanent; good salary with advancement. Write, or call 8 to 10 a. m., SEARS, ROEBUCK & CO.

OPERATORS—GRAPHOPHONE; 3, EXPERIenced, in wholesale paper house; permanent positions; state age, experience, education, etc.; salary $12 to $14 to start. Address C L 497, Tribune.

SALESWOMEN WANTED—EXperienced in housefurnishings. Apply at once, Supt., 9th floor, south.
CARSON PIRIE SCOTT & CO.

SALESWOMEN — 10, COMPETENT; must be able to speak French fluently; those having a general knowledge of dry goods preferred. Apply employment office, 6th floor, 8 to 11 a. m.
MANDEL BROTHERS.

SALESLADIES—AT ONCE, TWO, EXPERIenced in loop lace and embroidery store; state age and salary wanted; permanent positions; references required. Address B T 284, Tribune.

SALESLADIES—EXPERIENCED IN CORSETS, muslin underwear, and notion departments; German or Polish speaking preferred. MOELLER BROS., 1272 Milwaukee-av.

SALESLADY—FOR VARIETY STORE IN EDGEwater; $5 a week. Address B P 512, Tribune.

WANTED—FEMALE HELP.

Stores and Offices.

SALESWOMEN WANTED FOR various departments, including women's and children's suits, coats and dresses, millinery, waists, etc.; permanent positions for those who are thoroughly experienced. Apply in person or by letter (in confidence) to employment office, 6th floor.
MANDEL BROTHERS.

SALESWOMEN—EXPERIENCED IN WOMEN'S coats and suits. The positions we have to fill call for high grade salespeople, and are to be retained permanently. Apply 9th floor. Superintendents' office.
MARSHALL FIELD & COMPANY, Retail.

STENOGRAPHER—OLIVER MACHINE; MUST HAVE SOME BUSINESS EXPERIENCE.
CHICAGO MERCANTILE CO.,
159 N. MICHIGAN-AV.

STENOGRAPHER—EXPERIENCED AND COMpetent; a good position open to a young lady who can also do general office work; position permanent, with good future. Apply 8th floor, general office.
ROTHSCHILD & COMPANY,
State-st., Jackson-blvd., to Van Buren-st.

STENOGRAPHERS—EXPERIENCED, FOR DEsirable positions. Permanent. Good salary. Call at once.
SEARS, ROEBUCK & CO.

STENOGRAPHER AND BOOKKEEPER—Wanted—Lady; permanent position to right party; references; must be bright, energetic, and good looking; $60 to start. Address D K., 204 S. Wabash-av.

STENOGRAPHER — EXPERIENCED YOUNG lady in office of large mercantile house; Smith Premier machine; must write neat hand and be willing to assist in general office work; state age, experience, and salary expected. Address B P 269, Tribune.

STENOGRAPHER—PRETTY, INTELLIGENT; conservatory; part exchange lessons. Address D 425, Tribune.

STENOGRAPHER—YOUNG LADY, EXPERIenced; good opportunity for right party. Apply at once. SAHLIN CO., 1403 W. Congress-st.

STENOGRAPHER—WANTED—EXPERIENCED for half day position, familiar with grain business. Address C 539, Tribune.

STENO. AND OFFICE ASSISTANT—GOOD AT figures; permanent for capable girl; $8 to $10. Call with ref. 5th floor, 315 S. Wabash-av.

STENOGRAPHER—FOR DOWNTOWN OFFICE; $7 to start; short hrs. Address D 151, Tribune.

STENOGRAPHER—YOUNG LADY WITH SOME experience. Apply 718 S. Clark-st.

STENOGRAPHER—AT ONCE, BEGINNER. 54 W. Randolph-st., Room 61.

STENOGRAPHER—EXPERIENCED. 1650 Ogden-av., near Monroe-st.

TYPISTS—FOR ADDRESSING AND FORM work. Must be over 16 years of age and capable of turning out neat, accurate work. Call 8 to 10 a. m.
SEARS, ROEBUCK & CO.

TYPISTS—FOR FILL IN WORK; ALSO STEnographers, new mail order house; permanent employment. Address or apply 37th and Loomis-st. CHICAGO MILLWORK SUPPLY CO.

TYPISTS—EXPERIENCED; ANY MACHINE. ROOM 331, 127 N. DEARBORN-ST.

WOMAN—YOUNG, STENOGRAPHER OR TYPist; must be thoroughly experienced with Edison phonograph; rapid worker; good opportunity; state salary wanted and refs. Address H T 324, Tribune.

Household and Domestic.

COOK AND HOUSEMAID—TWO COMPETENT girls; German preferred; references. 4939 Grand-blvd., second apartment.

COOK—FIRST CLASS, AT ONCE; AMERICAN, Norwegian, or German. 3945 Lake-av.

COOK—REFERENCES. PHONE ROGERS PARK 310 or call at 6458 Sheridan-rd.

GIRL—GERMAN, WHO WISHES PERMANENT place for general housework; family 2 adults and baby; 6 room apt.; no cooking; refs. 4719 Magnolia-av., 1st. Phone Ravenswood 5528.

GIRL—GENERAL HOUSEWORK AND LAUNdry, permanent position with good wages to the right girl; small family. 1140 Ashland-av., Hubbard Woods. Telephone 361 Winnetka.

GIRL—FOR GENERAL HOUSEWORK; NO washing; 3 children. State age and experience. German or Scandinavian preferred. Address D 116, Tribune.

GIRL—GENERAL HOUSEWORK; COMPETENT; good cook; no washing or ironing; family 3 adults; ref.; wages $7. 3249 Michigan-av., 2d apt. Tel. Douglas 69.

GIRL — GENERAL HOUSEWORK; SMALL home; small family. Must be refined and neat. Will pay good wages to right party. Phone Wilmette 312, or call at 828 Ashland-av., Wilmette.

GIRL—GOOD, FOR GENERAL HOUSEWORK; small family; no washing; good wages. Apply 6051 Washington-blvd., Oak Park.

GIRL—GOOD; FOR GENERAL HOUSEWORK; wages $7; Norwegian preferred. 1100 Elmwood-av., Wilmette. Ph. 201 Wilmette.

GIRL—FOR GENERAL HOUSEWORK; GO home nights; small family; good wages. DAVIDSON, 1512 E. 66th-st. Midway 4189.

GIRL—COMPETENT, COL. COOK, LAUNDRY one day; good wages, Highland Park. Address D 583, Tribune.

GIRL—WHITE, FOR GENERAL HOUSEWORK, no laundry work; references required. 427 E. 48th-st.

GIRL—YOUNG, NORTH SIDE, TO ASSIST IN housework mornings; references required. Tel. Ravenswood 178.

GIRL—FOR GENERAL HOUSEWORK; 2 IN family. OSCAR ARNOLD, 6061 Washington-blvd., Oak Park.

GIRL—FOR GENERAL HOUSEWORK, WHITE; 5 rooms, 2 in family; nice room, pleasant surroundings. 4532 Magnolia-av., Apt. 1.

GIRL—COMPETENT, EXPERIENCED, GENeral housework; no washing; wages $8; references. 539 Linden-av., Oak Park.

GIRL—FOR GENERAL HOUSEWORK, SMALL apt.; go home nights. Apply at once. 5522 Cornell-av. FULTON.

GIRL—WHITE, … TO MIND BABY and assist little housework; small family; good home. 2442 Racine-av., ADLER.

GIRL—COMPETENT, FOR GENERAL HOUSEwork. Must have experience and furnish references. Apply 5121 Michigan-av. 2d Apt.

GIRL — GOOD; GENERAL HOUSEWORK; small American family. Write or call. 2023 W. 69th-pl. SHYNE.

GIRL—NEAT, FOR GENERAL HOUSEWORK in small family; no washing; good cook; $7. 4069 Lake-av., Apt. 1.

GIRL — EXPERIENCED, FOR GENERAL housework; good wages. Apply 3658 South Park-av., 3d apt.

GIRL—FOR GENERAL HOUSEWORK; SMALL family. Apply 1st flat, 6502 Monroe-av. Tel H. P. 1144.

GIRL—FOR GENERAL HOUSEWORK; HOME nights; reference. 8 W. Oak-st., Apt. C6.

GIRL—FOR HOUSEWORK; NO WASHING; small family. T. ABELES, 4220 Harrison-st.

GIRL—HOUSEWORK; NO WASHING; NO COOKing; go home nights. SACHS, 5249 Calumet-av.

GIRL—FOR COOKING AND IRONING. 3961 Lake-av.; references required.

GIRL—FOR GENERAL HOUSEWORK WHERE other maid is kept. Ph. Graceland 7814.

GIRL—EXPER., FOR GENERAL HOUSEWORK; must be good cook. 5015 Grand-blvd., 3d apt.

GIRL—WHITE, FOR GENERAL HOUSEWORK; no washing. BRUNT, 6013 Winthrop-av.

GIRL — EXPERIENCED, FOR GENERAL housework. 1250 N. State-st.

GIRL—FOR GENERAL HOUSEWORK; SWEdish or German. Call Central 3956.

GIRL—AT ONCE; NEAT, COLORED; OR houseman; family hotel. 5227 Cornell-av.

GIRL—YOUNG, TO ASSIST IN HOUSEWORK; no washing. Call 3610 Ellis-av.

HOUSEKEEPER — ELDERLY PREFERRED, unincumbered; gentleman, two children, school age; good home; suburb. Address D 170, Tribune.

HOUSEKEEPER—WORKING, EXPER., IN 1ST class rooming house. 1013 Dearborn-av.

HOUSEWORK—6802 LAKEWOOD-AV.; THORoughly capable Protestant working housekeeping. house, 3 adults; $7. with laundry; city refs. Ph. 5231 Rogers Park.

HOUSEWORK—GENERAL; COMPETENT GIRL; family of 3; North Side. Apply Room 607, 35 N. Dearborn-st.

MAID — EXPERIENCED, FOR GENERAL housework; references required; good wages. 4014 Sheridan-rd., 3d apt.

MAID—FOR GENERAL HOUSEWORK IN COUNtry, near Wheaton. Phone Yards 4100. R. W. SHAUMAN.

NURSE—COMPETENT; MUST BE RESPONSIble and able to take entire charge of children; North Shore suburb; German preferred; will pay very good wages to right party. Call after 11 a. m. at Room 116, 82 W. Washington-st., Reaper Block.

NURSE MAID—WANTED—NEAT, WILLING girl to assist nurse with children and do upstairs work. Apply with references as to ability and character. 855 Buena-av.

NURSE GIRL—OVER 18 YEARS OF AGE, TO take care of 2 year old child. 3542 Grand-blvd., 2d apt. Aldine 1444.

NURSE GIRL—TWO CHILDREN, NORTH SIDE; ref. required. Address D 152, Tribune.

NURSE—PRACTICAL; GOOD DISPOSITION; care for nervous invalid. Phone Midway 7785.

NURSE GIRL—ABOUT 16. 3856 GRAND-BLVD., Room 4. ALBERT C. WESTCOTT, Dentist.

NURSE — EXPERIENCED, WITH REFERences. 4625 Michigan-av., 2d apt. Oakland 775.

WAITRESSES — EXPERIENCED, WANTING PERMANENT POSITIONS; LIGHT WORK; GOOD BOARD. APPLY GREENWOOD INN, EVANSTON. TAKE N. W. ELEVATED R. R. TO DEMPSTER-ST.

WAITRESS—EXPERIENCED. 2355 INDIANA-av. NOONANS.

WET NURSE—HEALTHY, YOUNG, WITHOUT baby; willing to go south for winter; physician's examination required. Tel. 122 Midway.

WOMAN—YOUNG, THOROUGHLY COMPEtent, Protestant, to act as resident tutor to and take charge of education of two young girls, age respectively 8 and 11 years; must be willing to travel considerable. State qualifications, experience, and salary expected. Address B S 347, Tribune.

WOMAN — FOR GENERAL HOUSEWORK IN country home near Chicago; must be good cook; no laundry. Apply Wednesday, between 11 and 2, Woman's Athletic Club, 606 S. Michigan-av.

WOMAN — WITH CHILD, FOR GENERAL housework and care for 14 mo. baby; references and state salary expected. Address D 415, Tribune.

WOMAN—FOR GENERAL HOUSEWORK IN Wilmette. Telephone Wilmette 209-L.

WANTED—FEMALE HELP.

Professions and Trades.

BINDERY GIRLS—FOR ALL AROUND BINDery work in our printing department; must be experienced. Apply at Employment Dept.
SEARS, ROEBUCK & CO.

BINDERY GIRLS—WELCH MFG. CO., 1516 Orleans-st., near North-av.

DRESSMAKER—FOR DEPARTMENT STORE IN Central Illinois; new building, established business; only experienced person need apply; must be competent to organize and take full charge as well as design; give full information and details of experience, references, age, in first letter. Would rent space and take percentage of business. Address T E 20, Tribune.

FITTER AND DRESSMAKER — SPLENDID steady position open to competent ones; must have retail sales experience, good appearance and address with above qualifications; will receive good wages to start and steady advancement. Address B E 415, Tribune.

GIRLS—WITH BINDERY EXPERIENCE, FOR mailing dept. Hartman Furniture and Carpet Co., 3916 Wentworth-av.

GIRLS—BINDERY; FOLDERS, INSERTERS, gatherers, mailers, and coverers. ROGERS & HALL CO., Polk and La Salle-sts.

GIRL—HAND SEWER, ON FURS. 4220 Harrison-st.

IRONER—EXPERIENCED LADIES CLOTHES; also sleeve ironer. Blue Ribbon Laundry, 513 N. Clark-st.

MILLINERY MAKERS—GOOD POSITIONS open for thoroughly competent workers. Apply Superintendents' office, 9th floor, MARSHALL FIELD & COMPANY, Retail.

MILLINERY APPRENTICES—WE CAN TAKE a few young women to learn the millinery trade; must have natural ability. Apply Superintendent's office, 9th floor, MARSHALL FIELD & COMPANY, Retail.

MILLINERY MAKERS AND APPRENTICES—Our work is almost the year through, while wholesale houses give employment for only a short time. MME. MERRELLE, 1501 N. Clark-st.

MILLINERS, MAKERS, AND COPYISTS—EXperienced. CHICAGO STRAW WORKS, 23 So. Wabash-av.

OPERATORS — ON POWER sewing machines; experience in hemstitching preferred.
CHICAGO MERCANTILE CO.,
159 N. Michigan-av.

OPERATORS—EXPERIENCED POWER SEWing machine operators. T. BUTTNER & CO., 316-321 W. Adams-st., 4th floor.

SHIRT BODY IRONER. APPLY BROOKS Laundry, 305 W. Indiana-st.

SKIRT MAKERS AND PRESSERS—ON FINE tailored skirts; good steady position; also apprentice girls. SCHOENTINGER, 3237 Calumet-av.

WAITRESS—ALL DAY.
225 E. 60TH-ST.

WAITRESS—ALL DAY.
225 E. 55th-st.

YOUNG LADY—AS LADIES' ALTERATION finisher. Apply 3d flr., STANLEY-WILLIAMS & CO., 118 S. State-st.

Saleswomen, Solicitors, Etc.

DEMONSTRATORS — FOR AMERICAN QUEEN custom corsets; best corset; best terms; best system; free instructions. Also lady traveler to employ corsetieres. American Corset Co., 15 E. Washington-st., Room 609.

LADIES—ATTENTION AT ONCE; 10 BRIGHT, capable ladies, over 21, to sell household necessities; salary and commission. Address B C 343, Tribune.

LADIES—OF GOOD ADDRESS, TO SELL POSTcards to merchants. Kenwood 2404.

SALESWOMEN — WANTED — WELL EDUcated, bright, energetic woman to travel calling principally on old trade; one with a real desire to work and earn big money; experience unnecessary as we will instruct you thoroughly in the work. Inquire MR. POTTER, 2d floor, Ohio Bldg., Wabash and Congress.

SALESWOMEN—WHO DESIRE TO MAKE FROM $50 to $100 weekly. Ask for BRACKETT, 189 N. Dearborn-st.

SALESLADY WANTED—EXPERIENCE UNnecessary. Apply 7 to 9 evenings. 1642 Warren-av.

SALESLADIES—WANTED—DRAWING ACCT.; leads given. Call 2328 Milwaukee-av., 3d.

WANTED—CULTURED AND REFINED WOMen to do school extension work; salary $100, R. R. fare, plus commission. Room 1419, 431 S. Dearborn-st. Dixon-Rucker Co.

WOMAN—OF GOOD EDUCATION AND APpearance for traveling position; special training provided; pleasant, dignified, profitable work that will appeal to a woman of culture; weekly guarantee; must have A1 references and be at least 25 yrs. of age. Inquire for R. W. SHUMAN, 509 S. Wabash-av.

WOMAN—OF EDUCATION AND STRONG PERsonality, with good references, between the ages of 25 and 35, for traveling position; permanent, congenial occupation; experience unnecessary; $120 per mo. Call p. m. or address F. E. COMPTON & CO., 215 S. Market-st.

WOMEN—VIAVI, A MONEYMAKER FOR WOMen over 30. Room 1101, 132 N. Wabash-av.

Agents.

WOMAN WANTED—EXPERIENCED, OF GOOD appearance, about 30 yrs. old, for good proposition calling on better class homes. FOX, 25 W. Huron-st.

Miscellaneous.

GIRL—FOR DENTAL OFFICE, $6 WEEK. CALL 110 S. State-st., 4th floor.

HOTEL HELP—YOUNG WOMEN OF GOOD character and ability, as waitresses, lunch girls, etc., for the Southwest. Call daily. FRED HARVEY, 18th-st. and Wenworth-av.

PLEASANT, CONGENIAL TRAVELING POSItion—Ladies between 25 and 45 with social experience, happy disposition, education, slight knowledge of music; no house to house work, not books, no competition, strictly high grade, permanent, thorough training given free. For personal interview address B D 413, Tribune.

SUFFRAGETTES—AND OTHER EDUCATED women for special work of an educational character; no house to house canvassing; liberal remuneration and permanent employment for those who qualify; must have aggressive disposition and pleasing personality. Address B W 257, Tribune.

TEACHERS—TWO EXPERIENCED TEACHERS, women, between 25 and 35 yrs. of age, for traveling positions; must have normal school or college training; $125 per mo. W. H. DUCKER, 104 S. Michigan-av. Tel. Rand. 6746.

WOMAN — REFINED, ENERGETIC, FOR outside work for business college. Call 2323 Milwaukee-av.

Employment Agencies.

HIGH GRADE WOMEN
BKKPRS., STENOGS. & CLERKS.

Now is your chance to get that position you have been looking for. Every day we are satisfying others and placing them in excellent positions. Try us out. You will find us different. A list of one hundred positions awaiting your inspection at our office.

STENOS., $18-$20, many at $15, and a raft of dandy positions for the beginner and less experienced, $10-$12-$14. BKKPRS. & ASSTS., more than 15 better positions paying $15-$18, others at $10-$12-$14.

If you write a fair hand and know how to figure, hurry over to our office at once. You may be working in the morning.

We are here every day from 8 until 6:30, including Saturday.

CRAIG EMPLOYMENT AGENCY,
507 DAPPLES BLDG., 167 W. WASHINGTON-ST.

YOU START WORKING TODAY.
NO REGISTRATION; NO WAITING.
STEADY POSITIONS.

Cashiers	$8-$12	Bookkeepers	$15-$20
Stenographers	8-15	Ledger clerks	12-15
Typists	7-9	Entry clerks	10-12
Office girls	7-8	Order clerks	10-12
Reception girls	35-45	Telephone girls	7-9
File clerks	8-9	Dictaphone	15-20
Adding machine	16-18	Addressers	10-12
Grocery clerks	10-12	Folders	6-8
Billing machines	10-12	Saleslsdies	10-12
Bill clerks	10-12	Foreladies	12-15
Checkers	10-12	Switchboard	7-9

Chefs, cooks, waitresses, maids, parlor maids, inspectoresses, assistant housekeepers, women for institutions, at good salaries.

LA SALLE AGENCY, R. 11, 154 RANDOLPH-ST.

A. R. B. SERVICE IS EMPLOYMENT SERVICE of a higher quality. Investigate our proposition and these openings today and you will then see "Why" we are so popular.

Private secretary and stenographer, $75-$100; Stenographer, afternoons only, $8-$10; 12 stenographers, $8-$18; 16 general office clerks, $8-$13; 5 typists, $8-$12; free registration.

AMERICAN RAILWAY BUREAU.
[Chicago's Greatest Employment Bureau].
904 Straus Bldg., 6 N. Clark.

BOOKKEEPERS AND TYPISTS [21, $16-$18; Stenographers, $10-$18; Phonograph Oprs., $50-$65; Office Clerks, $6-$12; Asst. Bookkeepers, $40; Swithchboard Oprs., $10-$12; Typists, $7-$10; Timekeeper, $10-$12. Merchants' Clerk Exch., 810, 133 W. Washington.

STENOGRAPHERS—
We can place you in a GOOD position, salaries $10 to $25, if you are COMPETENT. SEE US TODAY. SPEED CLASSES FREE TO MEMBERS.
INDEPENDENT OFFICE HELP SERVICE,
ROOM 702, 81 E. MADISON-ST.

COOK—INSTITUTION, $50; PASTRY COOK, $50; dining room girls, $5-$6; pantry girls, chambermaids, mangle girls. MATHEWS AGENCY, 21 N. La Salle-st. Room 202. Mrs. R. N. Mathews, Mgr.

BOOKKEEPER	$10	BOOKKEEPER	$12
Recep. dentist	12	File clerk	8
Office girls	$5 to 7	Addressers	7
Steno., 10	$8 to 15	Typists, 6	$8 to 10

KING'S, 29 S. La Salle, or 333 S. Dearborn-st.

Free Typewriter Employment Bureau

STENOGRAPHERS—PERMANENT POSITIONS for reliable, energetic stenographers possessing executive ability. Exceptional salaries to those who qualify; also permanent positions for graphophone operators; $15 to $18. The Oliver Typewriter Company, 167 N. Dearborn-st.

STENOGRAPHERS—3; AT ONCE; FOR POSItions at stockyards; $12.
UNDERWOOD TYPEWRITER CO.

STENOGRAPHERS — EXPERIENCED SMITH Premier operators for good permanent positions. Remington Typewriter Co.

TRUSSES, DEFORMITY APPARATUS.

DR. WOLFERTZ CO., 154 N. 5TH-AV.—RUPtures, deformities; specialist; expert truss fitter; abd. supporters, elastic stockings, trusses, etc.; mfg. prices; ruptures and deformities corrected.

SEWING MACHINES.

STORAGE SALE—200 SINGERS AND ALL makes, $1, $2.50, $5, and up. Independent Storage Co., 3716 Cottage Grove-av.

STORAGE, CARTING & FORWARDING.

WE FURNISH YARD, RAIL, AND WAREhouse space at reasonable rates. General Supply and Mfg. Co. Tinley Park, Ill.

LOST AND FOUND.

BILL FOLD—LOST—BLACK, AUG. 17, CONtaining money and return ticket to Kansas City on C., R. I. Reward if returned to Room 719, 604 S. Michigan-av.

BRACELET—LOST — DIAMOND; ENGRAVED inside. Liberal reward if returned to 1100 La Salle Hotel.

BROOCH—LOST—PLAIN, WITH SMALL DIAmond in center; on State-st., between Harrison and Monroe-sts. Reward. E. G. SPRAGIA, 608 S. 40th-av.

CIGARETTE CASE—LOST—AT BISMARK GARden; gun metal, engraved J. L. W. Finder return to 725 Rookery. Cash reward.

DOG—LOST—FROM PARK RIDGE RESIDENCE, yellow and white, long haired collie. Reward. Tel. Randolph 4909 or Park Ridge 1091.

EAR RING—LOST—DIAMOND AND JET DROP, north of Grace-st. Liberal reward. Phone Randolph 2424. C. DOWLING.

EYEGLASSES—LOST—$25.00 REWARD FOR the return of gold eyeglasses, pencil, and dictionary in case, marked E. W. T., on Northwestern Railway train due in Chicago at 9:25 p. m. or on platform of station, Aug. 20. Return to 807 People's Gas Building, and receive reward.

EYEGLASSES—LOST—WITH CHAIN, SUNDAY at Manhattan Beach; $3 reward and no questions asked. 5504 S. Halsted-st.

GOLD CIGARET CASE—LOST—MARKED L. S. G., with raised letters. Notify Leslie S. Gordon, 808 Railway Exchange Bldg. Liberal reward.

GOLD WATCH—LOST—BET. CONGRESS PARK and Stone-av., La Grange, gold watch, monogram G. L. C., also pin; reward. Tel. Randolph 458.

GOLD WATCH—LOST, ALSO U. OF C. MEDAL and bunch of keys, near Jackson Park. Big reward. No questions. Central 5098.

HANDBAG—LOST—LIBERAL REWARD FOR return of varicolored bead handbag containing diamond necklace, money, and other things of value, lost at Lake Forest station on Northwestern about 10:25 p. m. Aug. 21, or on Northwestern train from Milwaukee arriving Chicago about 11:15. Owner's name and address on cards within. Phone Kenwood 3428.

KEYS—LOST—BUNCH; $5 REWARD. RETURN TO 421 PLYMOUTH-PL. ULLMAN CO.

PUP—LOST—WHITE FEMALE BULL; BLACK patch on right eye; answers to name of Patch. Return 115 E. 46th-st.; reward.

PURSE—LOST—SUNDAY, P. M., BETWEEN 7 and 8, silver purse on crossing east of La Salle Hotel. Aldine 8485.

PURSE—LOST—SATURDAY, BLACK; OAKenwald, 43d-st., Cottage Grove car. Phone Midway 4040.

RING—LOST—LADY'S SOLITAIRE DIAMOND; near Halsted and 63d-sts., Chicago; diamond had noticeable flaw. Liberal reward. C. A. HOOD, Chicago Heights, Ill.

RINGS—LOST—TWO DIAMOND RINGS IN LAdy's room Great Northern Hotel. Return to S. McGRATH, K 41 Great Northern. Liberal reward.

RING—LOST—PALE SAPPHIRE, IN BOSTON store lavatory; valued as keepsake. Address D 402, Tribune.

SATCHEL—LOST—ON I. C. TRAIN, OR OUTside 43d-st. station, Sunday night, black walrus hand satchel; has initials H. B. K. on side. Return to or notify I. KEIM, 4137 Grand-blvd. Reward.

SILVER VANITY CHATELAINE—LOST—IN loop downtown, or Plaza theater. Liberal reward. Phone Lincoln 7886.

SUIT CASE—LOST—MONDAY EVENING, IN cafe or restaurant in loop district. Finder suitably rewarded. L. L. LOSEY JR., 1103 Tacoma Bldg. Phone Main 863.

UMBRELLA—LOST—ON 47TH-ST. AND INdiana car; reward. Return to 1132 E. 48th-st.

WATCH—LOST—BIRCHWOOD BEACH, NEAR life saving station, gold watch; initials on front, C. W. B.; on back, 1900; brass fob attached, initials C. W. B. Liberal reward. Phone 3538 Humboldt.

WATCH AND CHAIN, GOLD—LOST—[MOTHer's gift] in Ravinia Sunday afternoon. Reward for returning to C. E. BRINCKERHOFF, 1008 Manhattan Bldg. Phone 3687.

PERSONAL

PERSONAL—WOULD LIKE TO KNOW THE whereabouts of George H. Havens, who left New York Aug. 6 to go to a sanitarium in Chicago to be operated on for appendicitis. Address C W 508, Tribune.

PERSONAL—ON AND AFTER AUG. 26, 1912, I am not responsible for any debts unless contracted personally. DR. M. L. RAFF, 1406 W. Taylor-st.

PERSONAL—WILL NOT BE RESPONSIBLE for any debts contracted by my wife, Mrs. Etta L. Brow. WILLIAM BROW.

PERSONAL—WILL MISS DORA JONES SEND her address to MISS MARIE HALTON, care Auditorium Hotel.

PERSONAL—WILL NOT BE RESPONSIBLE for debts contracted by any one but myself. WM. P. CONSIDINE, 26th and La Salle.

PERSONAL—ON AND AFTER AUG. 23, 1912, I will only be responsible for debts contracted by myself. Arthur H. Tracy, 1365 Sunnyside-av.

CLUB MEMBERSHIP.

FOR SALE—ILLINOIS ATHLETIC CLUB MEMbership, at saving of $35. Dues for 3 months already paid. Address B X 196, Tribune.

FOR SALE—MEMBERSHIP SOUTH SHORE Country Club; $125; dues paid to Oct. 1st. Address B F 384, Tribune.

BUSINESS PERSONALS.

PERSONAL.
ROBINSON'S PATENT BARLEY
AND PATENT GROATS
FOR INFANTS, MOTHERS, AND
INVALIDS.

Recommended by the best medical authorities for their purity and quality.

FOR INFANTS Robinson's Patent Barley with fresh cow's milk is the best substitute for mother's milk. Easily digested; nourishing; gives both bone and muscle. Invaluable in typhoid cases.

FOR NURSING MOTHERS, CHILDREN, AND INVALIDS Robinson's Patent Groats—a food without an equal—easily digested; sustains and strengthens.

At grocers and druggists.

Book, "Advice to Mothers," Free.
JAMES P. SMITH & CO., Importers,
33 E. S. Water-st., Chicago.
90 Hudson-st., New York.

PERSONAL—SAVE YOUR HAIR—FREE MIcroscopic examination of hair and scalp by Prof. John H. Austin, bacteriologist, 33 yrs.' practice, 15 years at 37 McVicker's Theater Bldg. Call or write.

PERSONAL FACIAL HAIR REMOVED NEVER to return, by electric needle; sittings, $1.00. MISS GRAFF, MISS DUNHAM, 130 N. State-st., Suite 51.

PERSONAL—POSITION OPEN; TO GET EXPErienced help I offer to teach the entire course in hairdressing and beauty culture for $35. MATH. THOME, Wholesale Hair Goods, 23 W. Monroe-st., Majestic Bldg.

PERSONAL — I HAD THIRTY TEETH EXtracted without pain at the Boston Dental Co., 18 S. State-st., July 10, 1911, and highly recommend them. MRS. K. TURNER, 3349 Wallace-st.

PERSONAL—SUPERFLUOUS HAIR, MOLES, etc., destroyed forever with electric needle. AUGUSTA KALLMAN, 5 S. Wabash-av., R. 1410.

PERSONAL — WE TEACH HAIRDRESSING, manicuring, facial massage, scalp treatments. Send for free booklet. E. Burnham, 133 N. State.

PERSONAL — WRINKLES, BLEMISHES REmoved; features corected; immediate methods. Dr. Pratt, cor. State and Randolph. Call or write.

PERSONAL—SUPERFLUOUS HAIR REMOVED by multiple electrolysis; work guaranteed. ELLA LOUISE KELLER, 36 S. State-st., R. 1200.

PERSONAL—MME. FOLLETTE, 70, 182 STATE-st.—Superfluous hair, warts, moles permanently removed with electric needle; no pain, no scar.

PERSONAL—SUPERFLUOUS HAIR PERMAnently removed by multiple electrolysis; 30 yrs. in business. MME. STIVER, 1407 Auditorium Bldg.

PERSONAL—DR. T. WARREN, D. CH., FOOT Specialist, corns, bunions, ingrown nails, callouses. 2611 Calumet-av., 1st floor.

PERSONAL—WE ARE DYEING HAIR ANY SHADE HALF PRICE TILL OCT. 1ST. VARLEY, 520 REPUBLIC BLDG.

PERSONAL—WE PAY $5 PER 100 FOR "LIVE" names and addresses. Particulars for 10c. Noel Sales Co., Saginaw, Mich.

TRADE SCHOOLS.

WANTED—LADIES TO LEARN HAIRDRESSing, Herrmann permanent wave, manicuring, facial massage, electrolysis, or chiropody. By our method we qualify you for increased salary in few weeks. Best season to come. See us or write for beautiful catalogue. MOLER COLLEGE, 736 S. Wabash-av.

ELLIOTT-FISHER SCHOOL, 337 W. MADISON-st. Room 201—Day and evening classes; individual instruction, bookkeeping and adding taught on machine; railroad and express billing; abstract writing, etc.; excellent opportunity for young men and women. Free employment dept. Call or write.

BUSINESS SYSTEMS SCHOOL—BURROUGHS, Comptometer, Printograph, individual instruction, success assured; day and even.; free booklet. 155 N. Clark-st., R. 427-430.

COMPTOMETER SCHOOL — GIRLS ENROLL now; good salaries. E. C. WARNER, 600 Ellsworth Bldg., 537 S. Dearborn. Harrison 7767.

DRESSMAKING-MILLINERY SCHOOLS.

56 VALENTINE COLLEGES IN U. S. Cutting, dressmaking, ladies' tailoring. 2622 N. Clark, 2336 W. Madison, 4940 S. Ashland. Day and night. Patterns cut to fit. Most expert designers in the world. Main school 118 N. State-st., opp. Field's. Phone Randolph 1040.

KEISTER'S LADIES' TAILORING COLLEGE, 40th-st. and Cottage Grove-av. Call or write for terms. MARIE BALLEW, Principal.

ESTABLISHED IN 1876; OLDEST AND BEST place to learn dressmaking and tailoring. Patterns cut. McDOWELL SCHOOL, 209 S. State-st.

GARFIELD SCHOOL OF MILLINERY, MOST thorough course in city; position furn. 3342 Madison-st. West. 6557.

MME. HUNT'S MILLINERY SCHOOL. The oldest. We secure positions for our graduates. Central 5490. 1201 Masonic Temple.

MISS E. KIRKE NEARY SCHOOL OF FRENCH Millinery. 1224 Masonic Temple. Central 1834.

MISCELLANEOUS.

I HAVE FOUR CARLOADS OF CABERNET and Bergundy wine, vintage 1908, 1910, and 1911, and one carload white wine. These wines come from the famous Wildwood vineyard in California, and are superior to any wines shipped to Chicago, and will be sold at a reasonable price. Address L. KUNDE, 1132 Michigan-av., Chicago.

FRESH EGGS, CREAMERY BUTTER, AND cheese delivered by express to your door. Why not get in touch with country source of supply. Drop us a card and get our prices. ALGOMA PRODUCE CO., Algoma, Wis.

JEWELRY, WATCHES, ETC.

SPECIAL—$35 DIAMOND RING AT $25, ON credit terms of 50c a week. OLSEN & EBANN, 4th floor, 200 S. State-st.

HIGHEST CASH PRICE PAID FOR DIAMONDS, pearls, pawn tickets; gold and silver bought. T. M. Robinson, R. 608, 7 W. Madison, s. w. cor. State.

WE PAY SPOT CASH FOR DIAMONDS.
R. G. BOLICH & CO.,
504 Heyworth Bldg. Phone Central 6554.

MONEY FOR DIAMONDS, OLD GOLD, SILVER; bargains for sale; send for catalogue. LOGUE, McVicker's Theater Bldg., 25 W. Madison-st., S. E. cor.

TO RENT—ROOMS—SOUTH.

BERKELEY-AV., 4424—TO RENT—2 LARGE front rooms; electric light; lavatory; twin beds; steam heat; suitable for 3 or 4; gentlemen preferred.

CALUMET-AV., 5229, 2D APT.—TO RENT—ARE you looking for a real home? I have a large furnished room suitable for 2 in my modern apartment where there is everything essential for your home comfort; ½ blk. from "L" express and surface. Kenwood 174.

CALUMET-AV., 4325—TO RENT—LARGE DOUble front rm. in first class residence; running water; 3 windows; awnings; strictly mod.; reas. L. exp., surf.

CALUMET-AV., 4746, "THE ARDEN" — TO RENT—CHOICE LIGHT, MOD. RMS.; PRIV. LAVATORIES; ELEC. LIGHT; 12 MIN. LOOP; SURF. CARS; $2.50 UP. OAKLAND 4297.

CALUMET-AV., 5909, 2D APT.—TO RENT—Two large nicely furn. light, airy outside rooms; sing. or double; priv. fam.; 1 blk. 58th ex. sta. S. S. elev. and Wash. Park.

CALUMET-AV., 4815, 3D—TO RENT—COOL FRT. rms., sgl. or en suite, for gentlemen; near park; trans. L and surf.

CALUMET-AV., 5841—TO RENT—VERY LIGHT large single outside room; gentleman preferred. Phone Normal 8661. MATTICE.

CALUMET-AV., 4634, FLAT C—TO RENT—Large front room, also single; excel. location; transp., "L" exp., surface.

CALUMET-AV., 4200—TO RENT—LARGE OUTside rm. in priv. home; all conv.; ideal loc.; reas. L. exp., 43d surf.

CALUMET-AV., 2230—TO RENT—ELEGANT front room; furn.; stm.; priv. bath; priv. fam.

CALUMET-AV., 4519, 2D—TO RENT—COOL OUTside rooms; single or en suite, for gentlemen.

CALUMET, 5401, 1ST—TO RENT—COR. PARlor; large closet; 1 blk. 55th-st. L sta.; gent.

CORNELL-AV., 5118—TO RENT—DESIRABLE furn. front rooms, splendid location, near Illinois Central. Midway 3905.

CORNELL-AV., 5245—TO RENT—LARGE COOL front room; beach; park; I. C. express; ten minutes to city.

DREXEL-BLVD., 4123—TO RENT—ATTRACTive double and single room; best transportation.

DREXEL-BLVD., 4135—TO RENT—NICELY furn. outside room, facing blvd.; L exp.; surf.

DREXEL-BLVD., 4131 — TO RENT — RICHLY furn. high grade rooms, facing blvd.; best trans.

DREXEL-BLVD., 4129—TO RENT—4 ROOMS and bath; single or en suite; private home.

DREXEL-BLVD., 4135—TO RENT — NICELY furn. outside room, facing blvd.; L exp., surf.

DREXEL-BLVD., 4131 — TO RENT — RICHLY furn. high grade rooms, facing blvd.; best trans.

ELLIS-AV., 4149 — TO RENT—LARGE FRONT room, elegantly furnished in mahogany; high class quarters for party wishing quiet, refined surroundings; Kenwood L exp., I. C., and 43d-st. cars.

ELLIS-AV., 4141, 2D FL., APT. 4—TO RENT—Beautiful light front rooms, single or en suite; also attractive single room; elec. lts.; splendid bath; Ken. L ex., 43d-st. I. C.

ELLIS-AV., 4312—TO RENT—WELL FURN. cheerful, homelike rooms; up to date apt.; excel. transp.; desirable in every respect. Ph. Ken. 805.

ELLIS-AV., 6319, 3D APT.—TO RENT—LARGE modern room; good transportation; private fam.

ELLIS-AV., 4300, D-1—TO RENT—DOUBLE room, nicely furn., every conv. Drexel 915.

FIFTY-FOURTH-ST., E., 221, 1ST APT. — TO Rent—Large, attractive room; 1½ blks. 55th L exp.; steam, elec. l.

FIFTY-THIRD-ST., E., 350, 2D—TO RENT — Beautifully furnished parlor and connecting bedroom; priv.; best trans.; 2 ladies employed preferred.

FIFTY-FIFTH-PL., E., 310, SPENCER BACHELOR APTS.—TO RENT—LIGHT MOD. RMS. ELEC. LTS.; PRIV. LAVATORIES, SHOWERS; WASHINGTON PK.; L EXPRESS; $3.50 UP.

FIFTY-FIFTH-BLVD., E., 334, CORNER CAL. 2d—To Rent—Very large, well furnished front room; view Wash. Park; high class apt. with small family.

FORTY-SIXTH-ST., E., 121, 1ST—TO RENT—Large frt. room; mod.; board opt.; near park; trans. L exp. and surf.

FORTY-SEVENTH-ST., E., 1322, IN KENWOOD—TO RENT—1½ BLOCKS FROM THE LAKE AND ILL. CEN. R. R. INDIANA-AV. CARS AT CORNER. NEWLY DECORATED; LARGE IN SIZE; HANDSOMELY FURNISHED, AND CONVENIENCES NOT USUALLY FOUND. KENWOOD 2068.

FORTY-NINTH-ST., E., 1350—TO RENT—FINest location in Kenwood for bachelors; rooms single or en suite; steam, electric light; transp., I. C. or 47th elect. Board optional. Phone Oakland 2726.

FORTY-THIRD-ST., FL. 15—TO RENT—3 MOD. S. H. front rooms; single or en suite; piano; closets, bath, porch, electricity; Ind. and elev. ½ blk. Phone Drexel 5388.

FORTY-FOURTH-ST., E., 746, 2D—TO RENT—Newly furn. outside rms., $2 and $3; mod.; L exp., surf.

FORTY-SEVENTH-ST., E., 1210—TO RENT—Fine outside room, convenient I. C. and car.

FORTY-SIXTH-ST., E., 423—TO RENT—NEWly furn. room, mod., priv.; reas. LINDLEY.

FORTY-EIGHTH-ST., 421—TO RENT—LARGE front rooms for 1 or 2 gentlemen and single room; private home; all conveniences; 47th L and surface.

GRAND-BLVD., 5041, 3D APT.—TO RENT—Newly furnished outside rooms, across from Washington Park; private family.

GRAND-BLVD., 4008, 1ST—TO RENT—LARGE back parlor in mod. apt.; also single rm.; L exp.

GRAND-BLVD., 3551—TO RENT—NICELY FURnished room.

GREENWOOD-AV., 4404—TO RENT—FRONT room; also rm. with bath; bkfst. opt. Drex. 1781.

HARVARD-AV., 7251—TO RENT—2 VERY NICEly furnished single rms.; private family; excellent transportation. Normal 328.

INDIANA-AV., 4500, 2D—TO RENT—SUITE OF 2 modern bedrooms, with bath; private home; gentleman wanting only the best will find this suite satisfactory.

INDIANA-AV., 4858, 2D APT.—TO RENT—Nicely furnished front room, in new apt., for 1 or 2; every conv.; priv. fam.; reas.; L exp., Indiana surf.

INDIANA-AV., 2003 McGILL APT.—TO RENT—Newly furn. rooms in new apt., all conven.; steam heat, baths; excellent service; gentlemen only. DENTON.

INDIANA-AV., 4100—TO RENT—SUITE OF 3 rooms, furnished, hskpg. or single, kitchen privileges; reasonable.

INDIANA-AV., 3630, 2D—TO RENT—BEAUTIful rooms, single or double; just a little difference; every conv.

INDIANA-AV., 4806, APT. 5—TO RENT—LOVEly front room in lady's mod. apt. Drexel 1737. L express, surface.

INDIANA-AV., 4056, 1ST—TO RENT—PLEASANT front rm.; mod. conv.; L exp. Drexel 6709.

INDIANA-AV., 3654, 2D—TO RENT—NICELY furn. large rms.; mod.; gent only. Doug. 4381.

INDIANA-AV., 2311—TO RENT—NICELY FURnished airy rooms; all conv.; $2 to $5 per week.

INDIANA-AV., 4433—TO RENT—BEAUTIFUL large rm.; lav.; ev. conv.; also small rm. Wood.

INDIANA-AV., 1827—TO RENT — 2 LARGE front rooms, nicely furnished.

INDIANA-AV., 4212—TO RENT—FURN. FRONT parlor; also single room. Tel. Kenwood 4856.

INDIANA-AV., 4431, 2D—TO RENT—LARGE, beautifully furn. rm.; lav.; kitchen or brk. opt.

JEFFERSON-AV., 6232—TO RENT—NICE ROOM for gentleman; small family; every convenience; 1 blk. from Jackson Park; rent reasonable. Lewis.

JEFFERSON-AV., 6445—TO RENT—OUTSIDE room for light housekeeping. Mid. 2472.

LAKE-AV., NR. 40TH-ST.—TO RENT—IN HIGH class priv. apt.; will rent room to business man; large outside s. e. ex., 2 windows overlook lake; priv. lav., 2 closets, priv. phone in room; young adults. Oakland 5030.

LAKE-AV., 4009, TAKE ELEVATOR TO APT. 9—To Rent—Large, beautiful outside room; front and lake view; one block I. C., Ken. "L" exp., and surface. DE VERNA.

LAKE-AV., 4318, 3D—TO RENT—WILL RENT my large frt. rm., with running water; gentlemen pref.; elec. lgts., unlimited ph.; L., I. C. Ken 3529.

LAKE-AV., 4352—TO RENT—COOL FRONT room; 3 win.; closet; suitable those desiring refined, high class, quiet quarters; $6. Other rooms $3 and $4. Fine baths. MISS MOSHER.

LAKE-AV., 3716, APT. 12—TO RENT—ELEgantly furn. large, light room in priv. fam.; strictly mod.; overlook. lake; I. C. and surface.

LAKE-AV., OPPOSITE BRYSON APT., LARGE de luxe room. Telephone Kenwood 2558; breakfast optional.

LAKE-AV., 4000, APT. 9—TO RENT—WELL furnished front room; private lavatory; all modern conveniences. Oakland 4407.

LAKE-AV., 4324, 2D—TO RENT—NICE OUTSIDE rms.; priv. lav.; $2 to $6; L. I. C. MURRELL.

LEXINGTON-AV., 6233, 3D FLOOR—TO RENT—One or two light, well furnished rooms; ½ block from L.

LEXINGTON-AV., 6136, 3D—TO RENT—CLEAN, large, light room; 1 blk. "L"; $3 per week.

MICHIGAN-AV., 4032 — TO RENT — LOVELY, airy outside rooms, newly furnished, clean, neat, every modern convenience; "L" express; fine location; reasonable prices.

MICHIGAN-AV., 3637, 1ST APT—TO RENT—Handsomely furnished front room, with or without parlor.

MICHIGAN-AV., 2633—TO RENT—ATTRACTIVE front rms.; elec. lights; priv. lav.; good trans. Cal. 2215.

MICHIGAN, 3214—TO RENT—LARGE FRONT alcove; lavatory; also private bathroom.

MONROE-AV., 6460—TO RENT—LARGE FRONT room, lavatory; gentleman; I. C. and L exp.

NORMAL-BLVD.—TO RENT—FURN. ROOM TO gentleman; near Hamilton Park; steam heat. Address C 233, Tribune.

OAKENWALD-AV., 4368—TO RENT—NICELY furnished rooms, excellent table board, strict attention paid to cleanliness; a real home to the right people; 1 large room, suitable for 3 young men. Kenwood 1988.

OAKWOOD-BLVD., 503—TO RENT—NICELY furnished room for two; board optional; private family; trans., L and surface. Douglas 1778.

PRAIRIE-AV., 4053, 3D FLAT—TO RENT—VERY desirable furnished front room; reasonable; one block Indiana "L" station. Call or Phone Automatic 72891.

PRAIRIE-AV., 3027—TO RENT—2 ATTRACTIVE rooms in a modern steam heated residence, fitted with every comfort and convenience; ideal location for business men; breakfast served.

PRAIRIE-AV., 4729, 3D—TO RENT—NEWLY decorated front suite, suit. for 1 or 2 gents; nr. park; excel. location; L exp.; reas.; breakfast opt. Drexel 3879.

PRAIRIE-AV., 5748—TO RENT—FRONT ROOM; modern; Steinway piano; fam. 3 adults; nr. Wash. Pk.; 58th-st. "L"; phone. STICKNEY.

PRAIRIE-AV., 3000—TO RENT—LARGE, WELL furnished rooms; corner residence; modern; good transportation.

PRAIRIE-AV., 4039—TO RENT—PLEASANT room for single gentleman; with or without board. RUHMAN.

PRAIRIE-AV., 5731—TO RENT—NICELY FURN. front room; near L sta. and Washington Pk.; $3. Went. 4565.

PRAIRIE-AV., 4247—TO RENT—ELEGANTLY furnished large front parlor, piano, all conveniences; best transportation; also front bedroom.

PRAIRIE-AV., 5204, 2D—TO RENT—ROOM, PRIvate bath, $3. Oakland 2309.

PRAIRIE-AV., 4406, APT. 2—TO RENT—NEWLY furnished rooms; one overlooking av.; express.

PRAIRIE-AV., 4646, 2D—TO RENT—ELEGANTly furn. frt. rm.; priv. lav.; trans. L exp. and surf.

PRAIRIE-AV., 4911, 3D—TO RENT—ELEGANT 2 r. frt. suite, suit. for 2 or 3; trans. L ex., surf.

PRAIRIE-AV., 4641, 2D—TO RENT — LARGE well furn. room; bath; priv. Ken. 466.

SIXTIETH-ST., W., 525, 2D—TO RENT—STRICTly modern, nicely furn. front room; 1 or 2 ladies; home privileges. Normal 6158.

SIXTY-SIXTH, E., 1519, APT. G—TO RENT—If looking for comfortable room, modern apt., no other roomers, apply above; $3 per week.

SIXTY-SECOND-ST., E., 547—TO RENT—DANdy front room, new, modern, quiet, adjoining bath; gentlemen only. Went. 7962. FAY.

THIRTY-FOURTH-ST., E., 553—TO RENT—DEsirable large sunny room, modern, private house.

WASHINGTON-AV., 5629, APT. F—TO RENT—Large and small front rooms, gentlemen preferred. Phone Midway 2872.

WOODLAWN-AV., 4765—TO RENT—SELECT neighborhood in Kenwood, rooms with priv. bath and lav.; also suites; newly furn.; all outside rooms.

YALE-AV., 6925, 3D FLOOR N.—TO RENT—SIN. room; s. h.; hot water; gentleman; good trans.

TO RENT—WELL FURNISHED FRONT ROOM adjoining bath, no other roomers, near lake, park, and I. C. Ry.; if looking for quality and location in Hyde Park phone Midway 6476.

TO RENT—GRAND-BLVD., NR. 51ST, ELEgant large front rm.; fine priv. bath; every conv.; high class, modern residence, nr. park and transp.; 51st L ex.; priv. fam.; gentlemen pfd. Oakland 171.

TO RENT — WELL FURNISHED OUTSIDE room in excl. 2d apt.; view of lake; nr. beach; strictly high class; 1 blk. I. C., 47th surf., Ken. L. Drex. 3807.

TO RENT—HYDE PARK—BEAUTIFULLY FUR. room in high class new apt., close to transp., suitable for one or two; must be seen to be appreciated. Phone Mid. 3758.

TO RENT — WELL FURNISHED OUTSIDE room in excl. 2d apt.; view of lake; strictly high class; 1 blk. I. C., 47th surf., Ken. L. Drex. 3807.

TO RENT—BUSINESS WOMAN CAN SECURE very desirable room with family of two; convenient to C. S. Church. Phone Midway 7899.

TO RENT—NICELY FURNISHED ROOM, PRIvate family; excellent trans.; South Side; gentleman. Address B 74, Tribune.

TO RENT—WELL FURNISHED ROOMS; PRIvate family; refs. Phone 4798 Cal.

TO RENT—NICELY FURNISHED ROOMS; modern; electric. Phone Midway 5706.

TO RENT—ROOMS—NORTH.

AINSLIE-AV., 1142, 3D APT.—TO RENT—Pleasant outside front room; home comforts. Edge. 1675.

ALEXANDER-PL., 928, 2D—TO RENT—2 MOD. rooms; steam heat; furn. or unfurn.; parlor or bedroom; near Sheridan-sta. Lake View 1972.

BARRY-AV., 651—TO RENT—FURN. ROOMS; hskpg. if desired; private; a. h.; e. of Clark-st. MARTIN.

BELDEN-AV., 924—TO RENT—LARGE FRONT room; mod.; 1 blk. N. W. "L" exp. Linc. 7474.

BELDEN-AV., 351—TO RENT—½ BLK. CAR AND park; nicely furn. rooms and hskpg. suites.

BRIAR-PL., 717 — TO RENT — SINGLE AND large front rooms; 2 flat; best transportation; steam; near Halsted-st. Graceland 484.

BYRON-ST., 1040—TO RENT—FINE FT. ROOM, mod., private, 2d; Sheridan ex. sta. Tel. Graceland 1187.

CENTER-ST., 1052—TO RENT—ROOM, NEWLY furnished; modern; 1st flat; L and surface trains; $2.50. TAYLOR.

CHESTNUT-ST., E., 59—TO RENT—OUTSIDE, airy room; walking distance; reasonable; cars one block.

CHESTNUT-ST., E., 7, 4TH APT.—TO RENT—Two neat front rooms, double and single; private family; modern.

CLARK-ST., 2708, NEAR DIVERSEY PARKway—To Rent—"The Leon," newly furnished, strictly modern bachelor apts., single or en suite; hot and cold water; showers; $3.50 up per week.

CLIFTON-AV., 4507, 2D—TO RENT—NICELY furnished front room. Edge. 3224.

DAKIN-ST., 1025, 2D APT.—TO RENT—FURN. rooms; modern; ½ block Sheridan station.

DEARBORN-AV., 1246—TO RENT—DELIGHTful cool, well furn. rooms; near park, lake; best transportation.

DEARBORN-AV., 1326—TO RENT—HANDSOME mod. rms. in refined strictly pri. home; nr. park and lake.

DEARBORN-AV., 1221, 1ST FL.—TO RENT — Fur. parlor, $3.50; small room, $1.50; steam; hot water; phone.

DEARBORN-AV., 536—TO RENT—LARGE FR. room; nicely furn.; steam, run. water; large closet.

DEARBORN-AV., 1429, 2D—TO RENT—FRONT suite, mahogany furng., and single room.

DEARBORN-AV., 1317—TO RENT — LARGE room; R. W.; also single; good.

DOVER-ST., 4630—TO RENT—BEAUTIFULLY furn. double and single room, will rent single or en suite; priv. family, quiet refined neighborhood; Wilson exp. Edge. 1850.

DOVER-ST., 4520—TO RENT—WILSON EX.; good outside room, $3; 3d floor den, suited 2 gentlemen, $2 each.

EDGECOMB-PL., 905, 1ST—TO RENT—FURN. room, Sheridan-rd. station. Wellington 9470.

ELM-ST., E., 58—TO RENT—LARGE ROOM, priv. bath; gentlemen.

ELM-ST., E., 56—TO RENT—SUITE PRI. BATH, el. lights, extension phone. Phone N. 34.

ERIE-ST., W., 10—TO RENT—LARGE FRONT parlors; hot water; newly furn.; for 2 or 4; walking distance.

ERIE-ST., E., 123—TO RENT—2D APT., ELEgantly furn. double rm. in private fam.; stm. ht. Ph. Dearborn 6052.

EUGENIE-ST., 150, APT. 4, ½ BLK. LINCOLN Pk.—To Rent—Nicely furnished front room; modern; 10 min. to loop.

EUGENIE-ST., 160—TO RENT—NICELY FURN. front room, run. water; ½ blk. Lin. Pk. Lin. 7263.

FULLERTON-AV., 635—TO RENT—LARGE FRT. alcove rm., single rm.; board opt.; ½ blk. L exp. Lincoln 2308.

GOETHE-ST., 56, 2D APT., NEAR DEARBORN—To Rent—Large front rooms, hkpg.

JANSSEN-AV., 3623, NR. ADDISON—TO RENT—Clean, light room; Ravenswood "L." Phone 6453 Graceland.

KENMORE-AV., 4236 — TO RENT — LARGE front room and alcove; newly furn.; double or twin beds; elec. lights, hot water heat; private residence; ½ blk. Buena sta. Ph. Graceland 5209.

KENMORE-AV., 4639, 2D APT.—TO RENT—beautifully furnished room for 1 or 2; all conveniences, Wilson-av. exp.; reasonable.

KENMORE-AV., 5356, 2D, EDGEWATER—To Rent—Large, modern front room; private; 1 or 2 gentlemen; no other roomers; 2½ blocks Edge. ex.

KENMORE-AV., 4618, 3D—TO RENT — FRONT rms., blk. Wilson sta.; 20 min. downtown N.W.L.

LARRABEE-ST., 2010—TO RENT—PLEASANT room; private; meals optional.

LA SALLE-AV., 1517—TO RENT—A FEW SElect rooms in my own home, nr. park; board opt.

LINCOLN-AV., 5107—TO RENT—LARGE, MODern front room for refined gent.; reas.; 3d flat.

LINCOLN PARK-BLVD., 683, APT. 7—TO RENT—Large, clean room; modern; phone; walk. dist.

MAGNOLIA-AV., 4751—TO RENT—NICE ROOM for a gentleman, $3 per week; two in family, every convenience; 2 blocks from Wilson express. Phone Ravenswood 4181.

MAGNOLIA-AV., 4700, 2D—TO RENT—DESIRable front rm. for 1 or 2; Wilson exp. Rav. 1357.

NORTH-AV., 158, APT. I—TO RENT—WELL furn. rm., suitable one or two gent. or married couple, steam, bath, and phone, nr. Lincoln park.

OAK-ST., E., 48, 2D—TO RENT—BEAUTIFULLY furn. front rooms; private fam.; mod.; steam; near lake.

OHIO-ST., E., 41, APT. 8—TO RENT—ELEGANT front parlor; piano; mod. apt.; kitchen priv.; $7; other rooms, $2 and $4.

RACINE-AV., 4519, 3D—TO RENT—LARGE FRT. rm., suitable for 1 or 2; priv. Rav. 5628.

RACINE-AV., 4552, 3D—TO RENT—VERY DESIrable room, nicely furnished; 1 blk. Wilson ex.

ROSLYN, 415—TO RENT—PLEASANT OUTSIDE room, 2d floor; adj. bath; 3 doors Lincoln Park; gentlemen only; $2 per week; ½ blk. Clark-st. car; references.

RUSH, 650—TO RENT—LARGE MOD. RMS.; new furniture; elegant location and home; walk. distance.

SEDGWICK-ST., 1501, NEAR N. W. "L"—TO Rent—Small room; good accommodations.

SCHILLER-ST., WEST 57—TO RENT—LARGE, sunny room, running water; near Dearborn-av.

SHERIDAN-RD., 4410, RING BELL 3—TO RENT—Attractive front room, private lavatory; modern duplex apt.; Wilson exp.; near beaches; phone.

SHERIDAN-RD., 4547, 2D — TO RENT — HANDsome modern rooms in refined home; couple or gentleman; Wilson express. Edgewater 2921.

SHERIDAN-RD., 4715—TO RENT — NICELY furnished outside room, modern; Wilson exp. trains; ref.

ST. JAMES-PL., 425—TO RENT—NICELY FUR rooms, overlooking park; ½ blk. car line. Linc. 276.

STATE-ST., N., 702, 3D FLOOR, APT. 6—TO Rent—Nicely furnished cool front rooms, $2 up; also one hskpg. suite, with range; walking distance. Phone North 5131.

STATE N., 1003, COR. OAK, LOWER BELL—To Rent—"Neat as wax"; nicely furnished, cozy, homelike rooms; reasonable. Ph. North 3003.

STATE-ST., N., 1240—TO RENT—PLEASANT front large and small; all conveniences; 10 min. to loop.

STATE-ST., N., 1242—TO RENT—TO MEN ONLY; modern, well kept rooms; 10 min. to loop.

SUNNYSIDE-AV., 1003, 3D APT.—TO RENT—Delightful rooms for 2 or 3 gentlemen near Wilson express and beach. Phone Edgewater 5231.

WALTON-PL., E., 40, APT. G, 2D FL.—TO RENT—Nicely furn. front rooms, single or double; steam heat; walk. distance.

WELLINGTON-AV., 829—TO RENT—LARGE room; mod. convenience, electric light; near "L" and 3 surface lines. Phone 3729 Graceland.

WILTON-AV., 3542, 2D APT.—TO RENT—SINgle room; gent; private; good transportation.

WRIGHTWOOD, 538, 2D FLOOR, EAST SIDE building, just east Clark—To Rent—Pleasant furnished rooms. Phone Diversey 9106.

YORK-PL., 639, NEAR DIVERSEY-BLVD.—TO Rent—Large front room; 2 closets, 3 windows.

TO RENT—BEDROOM, PARLOR, KITCHEN, and dining room, in fine private residence, near Edgewater station, $30 per mo. for summer. Address A K 127, Tribune.

TO RENT — A LARGE, SUMPTUOUSLY FURnished front room in private apt. on Lawrence-av., near Sheridan-rd.; N. W. Elevated exp. service. Tel. Edgewater 6862.

TO RENT—3 STORES ON TRANSFER CORNER; new bldg.; good for delicatessen, grocery, barber shop, restaurant, fruit store, or any business; reasonable rent. 3171 N. Halsted-st.

TO RENT — SHERIDAN-RD., BEAUTIFUL front rm., with porch; Wilson terminal. Ravenswood 3791.

TO RENT—COZY, LIGHT ROOM; LARGE CLOSet; private family; modern apt.; piano; Sheridan ex. sta.; $3.00. Phone Lake View 5314.

TO RENT—FRONT ROOM; BATH ADJOINING; opposite Lincoln pk.; steam. Diversey 9271.

TO RENT—NICELY FURN. RM. ON BEACON-st., priv. family; Wilson exp. Edgewater 5628.

TO RENT—STEAM HEAT, NEAR LINCOLN park; Hebrew preferred. Phone Lincoln 6812.

TO RENT—FOR BUSINESS MEN, 2 PRETTY rooms; private home; modern. North 5754.

TO RENT—ROOMS—WEST.

ADAMS-ST., 1542—TO RENT—2 ROOMS, SINGLE or together; private family; free phone.

ADAMS-ST., 2330—TO RENT—LARGE FURnished south front room; good closet; house.

ADAMS-ST., 2208—TO RENT—LARGE, NICELY furnished room; good closet; modern house.

TO RENT—ROOMS—WEST.

ADAMS, 1759—TO RENT—NICELY FURNISHED front room; private family; board optional. Tel. West 1565.

ASHLAND-AV., N., 146, FL. D—TO RENT—2 elegant furn. front rooms; single or en suite; strictly mod.; overlooking park; gents pref. Seeley 244.

HOMAN-AV., S., 119—TO RENT—OUTSIDE rooms, modern; h. w. heat. Phone Kedzie 6234.

HONORE-ST., S., 29—TO RENT—FURNISHED rooms; 2 room suite; private bath; single rooms $1.50 and up. Seeley 607.

JACKSON-BLVD., 3305—TO RENT—LARGE, airy corner room; mod. bldg.

KEDZIE-AV., COR. HARVARD—TO RENT—Splendid rooms in new $325,000 Y. M. C. A. bldg. Swimming, athletics, billiards, restaurant, other advantages; $1.65 to $2.75 wk. See Y. M. C. A. display ads. in daily papers.

MADISON, W., 1851—TO RENT—2 LARGE FURnished rooms; $12 per month. MULLIN.

MONROE, 3123, NEAR KEDZIE — TO RENT—Cool furnished room; good neighborhood; $2.25.

TURNER-AV., S., 1900, 2D—TO RENT—NICELY furnished room for 1 or 2 gentlemen. Lawndale 4500.

WASHINGTON-BLVD., 1707—TO RENT—NEWly furn. sleeping and light hskpg. rooms; phone; reasonable prices.

WASHINGTON-BLVD., 2050—TO RENT—FRONT parlor, suitable for office; $4. Seeley 3945.

TO RENT—LARGE OUTSIDE ROOM, 3 IN FAM.; s. h.; nr. St. Louis L; reas. Address E 51, Tribune.

TO RENT—ROOMS—SUBURBAN.

TO RENT—WILMETTE—SINGLE ROOM; PRIV. family; new house; ready Sept. 1st. Phone Ravenswood 1325, after 1 p. m.

TO RENT—ROOMS—MISCELLANEOUS.

TO RENT—EXCEPTIONAL, LARGE OUTSIDE bedroom furnished; modern; priv. family; overlooks lake; 2 gentlemen. Address C 342, Tribune.

TO RENT—HOUSEKEEPING ROOMS.

South Side.

CALUMET-AV., 4727, 1ST—TO RENT—ROOMS completely furn. for hskpg.; excel. location; 47th L exp.

CALUMET, 4749, 1ST—TO RENT—WELL FURN. 2 or 3 connecting rms.; excel. location; nr. park; trans. L exp. and surf.

CALUMET-AV., 2320—TO RENT—NEWLY FURnished hkpg. rms.; hot w.; laundry; good trans.

DOUGLAS-PL., LA CHATEAU APTS.—2, 3, 4 room apts., furn. for hskpg.; range, sink, and bath. Call office, 509 E. 35th-st. Aldine 254.

FORTY-FOURTH-PL., E., 1217-19, PALACE Apts.—To Rent—2 and 3 room beautiful suites, kitchenette, bath, fur. or unfur.; reas.; ¼ block lake, 1 blk. surf., I. C., 2 blocks Ken. L. Oakland 4741.

FORTIETH-ST., E., 411—TO RENT — 3 ROOM front cool apts.; living room, bedroom, and kitchen; range, icebox, linen and silver; newly decorated; Grand-blvd.; Kenwood L; $7 up. BLACK.

INDIANA-AV., 3449, 2D APT.—TO RENT—3 housekeeping rooms, furnished complete; steam heat.

INDIANA-AV., 2930—TO RENT—HOUSEKEEPing and sleeping rooms, furn. complete; gas range, icebox.

INDIANA-AV., 3649—TO RENT—HOUSEKEEPing suite; gas range, running water; new furniture.

INDIANA-AV., 4419, APT. F—TO RENT—2 RM. hskp. suite; run. water; excel. trans. Drexel 1782.

INDIANA-AV., 1635—TO RENT—PRIV. NEWLY furn. complete housekeeping apt.; 2 rooms; reas.

INDIANA-AV., 1619—TO RENT—HOUSEKEEPing rooms; gas stoves; single rooms; steam.

LAKE PARK-AV., 3028—TO RENT—2 AND 3 room suites; newly furnished; housekeeping; gas range; hardwood floors; I. C. and surface cars.

LAKE-AV., 3937—TO RENT—COMFORTABLE hskpg. rms., overlooking lake; also sleeping apartments.

MADISON-AV., 6013, 3D—TO RENT—2 COMP. furn. suites; everything new and clean; I. C. and L exp.; gas, bath, and phone.

MICHIGAN-AV., 2446—TO RENT—FINEST APpearing building on Michigan-av., well furnished apts. with private bath, large closet; private phone; electric light; tiled entrance; $5 to $12.

MICHIGAN-AV., 4104 — TO RENT — SMALL ready to live suites, new bldg.; disappearing bed; completely equipped kitchenette, shower baths, tile floor, frescoed walls; Blackstone style.

MICHIGAN-AV., 2231—TO RENT—NICELY FUR. housekeeping room, $2.50-$3.50-$4.50; single room, $1.50.

MICHIGAN-AV., 2427—TO RENT—IDEAL 2 AND 3 ROOM LIGHT HOUSEKEEPING APTS.; ELEVATOR SERVICE. CALUMET 3243.

OAKENWALD-AV., 4449—TO RENT—2 ROOM front hskpg. suite; steam; phone. HANCHETT.

PRAIRIE-AV., 4247—TO RENT—SUITE OF TWO newly furnished light housekeeping rooms; everything furnished; private porch; ice box; ready to live.

PRAIRIE-AV., 3555—TO RENT—VERY DESIRAble, comp. fur. 2-3 room hskpg. suites; reas.

SOUTH PARK-AV., 3251—TO RENT—COMpletely furnished complete miniature apts.; linen, cooking utensils, crockery; $7.50-$11 per week. Phone Douglas 4995.

SOUTH PARK-AV., 3416—TO RENT—HANDsome 2 room housekeeping suite; gas range; all conveniences.

THIRTY-NINTH-ST., E., 557—TO RENT—TWO large rooms, with alcove, completely furnished for housekeeping.

THIRTIETH-ST., E., 57—TO RENT—2 LARGE connected housekeeping rooms, gas range and ice box.

THIRTY-FOURTH-PL., 567., LAKEVIEW HOtel—To Rent—Large, fine rooms and kitch.; reas.

TWENTY-SECOND-ST., E., 375, NEAR LAKE and I. C. sta.—To Rent—Front room with alcove; lately decorated and furnished for hkpg.; hot water, bath; all conv.

VERNON-AV., 2964—TO RENT—FRONT HOUSEkeeping rooms; private kitchen; running water; always hot range, steam, laundry, phone.

WOODLAND-PK., 609, NEAR 34TH AND COTT. Gro.—To Rent—Elegantly furn. suite for light hskpg.; every conv.; best trans. Doug. 948.

TO RENT—2 OR 3 FURNISHED ROOMS FOR housekeeping. Phone Hyde Park 4065.

North Side.

CLIFTON-AV., 4507, 2D—TO RENT—3 COMpletely furn. rooms. Edge 3224.

DEARBORN-AV., 1357, 2D APT.—TO RENT—3 room furn. for light hskpg. suite; s. h., gas, elec.

EVANSTON-AV., 4660—TO RENT—FURNISHED single room; steam, electric light; Wilson exp. Edgewater 2261.

FREMONT-ST., 2114—TO RENT—NICELY FURnished room for light housekeeping; all conveniences. Diversey 5677.

FULLERTON-AV., 969—TO RENT—APT. OF 3 neat outside rooms, furn. complete for hskpg.; gas range, lavatory, laundry; blk. Fullerton exp.

LA SALLE-AV., 1241—TO RENT—HOUSEkeeping suite, gas range, laundry tubs, refrig.

STATE-ST., NO., 864—TO RENT—KITCHEN suite, also other suites; walk dis. North 2976.

TO RENT—3 OR 4 CHOICE 2D CORNER ROOMS, glass porch, Edgewater. Phone Ravenswood 1529.

West Side.

WASHINGTON-BLVD., 2111—TO RENT—2 NICEly furn. outside rooms for hskpg. After 6 daily.

TO RENT—2 CON. HSKPG. RMS., GOOD BED, elec. lt., well heated, priv. home; 30 min. loop. Or rm. and breakfast for 2. Phone Austin 10274.

TO RENT—FURN. 3 RM. FRONT SUITE; MOD., steam, hot water. 1507 W. Adams-st.

WANTED—TO RENT—ROOMS.

WANTED—TO RENT — INSTRUCTOR AND wife want modern housekeeping rooms or part furnished flat, walking distance Hyde Park High School and Kimbark. Willing to pay for comfort. Address Teacher, 6525 Woodlawn-av.

WANTED—TO RENT—TWO YOUNG LADIES, music students, desire nice airy room for light housekeeping, furnished or unfurnished, in good locality. Address C 534, Tribune.

WANTED—TO RENT—SMALL ROOM, DOWNtown, west; state price; gentleman. Address D 378, Tribune.

WANTED—TO RENT—BY YOUNG BACHELOR, room in private family; no other roomers; modern conveniences. Address C 532, Tribune.

WANTED—TO RENT—THREE UNFURNISHED clean, light rooms, heated, South Side; reasonable. Address D 386, Tribune.

WANTED—TO RENT—GENTLEMAN TRANsient wants room with bath and all conveniences; near Ashland and Jackson. Address C 154, Tribune.

WANTED—TO RENT—A YOUNG MARRIED couple seek nice housekeeping rooms in good location. Address D 499, Tribune.

WANTED—TO RENT—1 OR 2 UNFURNISHED rooms, North Side. Address B P 70, Tribune.

BOARD AND LODGING—SOUTH.

CALUMET, 1832—DETACHED RESIDENCE facing lake; elegant rooms with or without private bath; steam heat and every convenience; excellent table; an ideal home; refs. Cal. 5123.

CALUMET-AV., 5030—ELEGANT RMS. BEST table, near water, near park; best trans.; Jewish.

CORNELL-AV., 5151—A MODEL HOME; ¼ BLK. from Chicago Beach Hotel; veranda overlooking lake; mahog. furn.; table unexcelled; tub and shower bath; priv. lavatories in rooms; bell service; billiard room; bathing beach; single room $10 to $16; double, $24 to $30; 53d-st. sta. I. C. Mid. 4802.

CORNELL-AV., 5227, THE GALE—OVERLOOKing lake, 12 minutes from loop, I. C. exp.; unusually comfortable home; table a feature; large yard, porches, private baths; moderate rates. Call or phone Midway 783.

CORNELL-AV., 5540—THE NORTHROPS—Overlooking Jackson park; room with private bath; excellent table; I. C. exp. 5183 Midway.

DREXEL-BLVD., 4122—PARK MANOR—BEAUtiful, newly furn. and decorated front rooms, and suite, overlooking blvd.; also single rooms; running water; superior table; $8 up; Ken. L., surf. Oak. 2641.

DREXEL-BLVD., 3967, WARWICK MANOR—Elegantly furn. rooms; finest residential district; beautiful lawn; porches; superior table; reas.

DREXEL-BLVD., 4130—DESIRABLE ROOMS; 2 rm. suite; run. w.; $7 and $8; fine table.

EAST END-AV., 5116, EASTLAKE—TENNIS; table unexcelled; I. C. exp. Phone M. P. 4648.

ELLIS-AV., 3933—ATTRACTIVE DOUBLE room; also single rooms; lavs.; best home table; gentlemen preferred; I. C., surface. Kenwood L. Oakland 5067.

ELLIS-AV., 3722—VERY DESIRABLE FRONT rm.; also sing. rms. and suite on 1st floor; run. water; ex. table; ideal location; reas.

ELLIS-AV., 4005—ELEGANTLY FURN. RMS. cor. house; stm.; choice meals; Ken. L. I. C. Oak. 5314.

ELLIS-AV., 4215-17, WILSON MANOR—LARGE handsome rm.; board; L and I. C.; ref. Drex. 5653.

ELLIS-AV., 4200—LARGE, PLEASANT ROOMS; good board; best transportation; references.

FIFTY-FOURTH-ST., E., 1418—LARGE FRONT rms. suitable for 2; also small rms.; lavatories; steam; excellent table; I. C. 53d sta.

FORTY-FOURTH-ST., E., 424, NEAR GRAND-blvd.—Beautiful large front room, hardwood floor, electric light; private lavatory, steam heat, home comforts; excellent board if desired; moderate.

FORTY-SEVENTH-ST., E., 1222—HANDSOMEly furn. rooms, private home, every modern convenience, home cooking. Kenwood 1418.

FORTY-EIGHTH-ST., E., 436 — TO RENT — Large front room with private lavatory; also single, with good board; 47th L exp., for employed people.

BOARD AND LODGING—SOUTH.

FORTY-EIGHTH-ST., E., 423—LARGE FRONT room, with private lavatory; also single; good board; 47th L exp.; for employed people.

GRAND-BLVD., 4305—NEWLY FURN. RMS. overlooking blvd.; strictly first class; use of garage; superior table; also table bd.; L exp.

GRAND-BLVD., 4921—NEWLY DECORATED rooms with board; excel. table; $6 up; L exp.

GROVELAND-PK., 645, NEAR 34TH-ST.—ATtractive rms.; priv. pk.; 1st class table. Doug. 6135.

HARVARD-AV., 7124—ROOM, WITH BOARD; Hamilton Park; Rock Island. Went. 2756.

INDIANA-AV., 5418, 3D—TO RENT—ROOM, suit 2; priv. fam.; home cooking; L exp. Drexel 7382.

INDIANA-AV., 3017—SINGLE AND DOUBLE outside rooms; best board; good trans; homelike.

INDIANA-AV., 3739, APT. 7—CHEERFUL SINgle, double rooms; board; reasonable.

INDIANA-AV., 5411, 2D—WELL FURN. COOL outside rm.; excel. table; trans. L exp., surf.

JEFFERSON-AV., 5409—SUPERIOR ACCOMMOdations in mod. residence, 2 connecting rooms, priv. lav.; also attractive single room; splendid table; 53d I. C. Hyde Park 1224.

JEFFERSON-AV., 5206 — LIGHT OUTSIDE room; convenient to bathing beach and park; I. C. exp.; table excellent.

KIMBARK-AV., 6217-6223—FRONT SUITE OF rooms; single rooms with board; private lav.; home cooking. MRS. BULLEN.

KENWOOD-AV., 4756—DESIRABLE LOCATION; quiet, large, sunny rooms; lavatory; good table; I. C., 47th Ind.

LAKE-AV., 4011, 3D—LARGE FRONT ROOM with priv. porch overlooking lake in high class private apt.; elevator service; best home table; I. C., Ken. L, surface. MRS. INGRAM.

LAKE-AV., 3716, APT. 14—LARGE FRONT room overlooking lake to one or two gentlemen; hot water heat; excellent table; fine transportation; elevator. Phone Douglas 5432.

LAKE-AV., 3872, 2D APT.—ELEGANT, AIRY 2 room suite with private bath; overlooking lake and park; will rent singly; home cooking.

LAKE-AV., OPPOSITE BRYSON APT.—LARGE De Luxe room, best board. Tel. Kenwood 2553.

LAKE-AV., 4818 — PRIVATE RESIDENCE. Wanted paying guests; Ill. Cent. 47th. and Ind.

LAKE-AV., 4542—LARGE, SUNNY FR. RM., lav., high class res.; quiet; excel. table.

LAKE-AV., 3602—SUITE OF ROOMS; PRIVATE entrance; $18 per week for two.

LEXINGTON-AV., 6181—WELL FURN. PARLOR suite; also single rms., to be vacant Sept. 1st; home cooking; every conv.; I. C.; 1 blk. to L exp.

MADISON-AV., 5206 — ROOMS WITH FIRST class board; steam heat; detached house.

MICHIGAN, 2949—COMFORTABLE, MOD. RMS.; good German cooking; reasonable. Doug. 4534.

MICHIGAN-AV., 4847—WELL FURN. ROOMS; excel. table; mod. apt.; trans. L exp. Barclay.

MONROE-AV., 5831 — ELEGANT OUTSIDE rooms; single, double or en suite; modern; running water; excel. table; near I. C. and surf. H. P. 978.

MONROE-AV., 6503, 3D—3 LARGE RMS.; BOARD opt.; I. C. and L exp. Call bet 1:30 and 5, or office.

OAKENWALD-AV., 4355—BEAUTIFUL OUTside rooms, overlooking lake, in residence, single or en suite; lavatory; excel. board.; Ken. L., I. C.

OAKWOOD-BLVD., 754, MARYLAND HOTEL—Double, single outside rooms, steam heat, electric lights; special inducements to permanent people; rates with board, $6 to $10. Douglas 3345.

OAKWOOD-BLVD., 739, "THE OAKWOOD"—Elegant furnished rms.; ideal location, desirable home; excellent table; reas.; L. I. C. Drexel 459.

PRAIRIE-AV., 3157—NICELY FURN. LARGE rms.; suitable for 1 or 2; mod.; ex. table; best trans.

THIRTY-SIXTH-ST., E., 554, "ABBEY INN"—American and European plan; rooms single or en suite; home table; $5.50 up; L, I. C., surf. Doug. 5799.

THIRTY-FOURTH-ST., 525—ELEGANT FURN. rooms, en suite or single; ex. table; mod.; priv. Doug. 964.

THIRTY-SIXTH-ST., E., 747—LARGE RM. WITH priv. bath; other rms.; excel. table; moderate.

WASHINGTON-AV., 5714, THE HARVARD—AN attractive home for young business people; 5 min. walk to Jackson Park GOLF COURSE; 12 MIN. TO LOOP; large, light rooms.

WASHINGTON-AV., 5427—ATTRACTIVE DOUble front room; priv. lavatory, in mod. house; large yard; Jackson Pk., I. C. exp.

LARGE FRONT ROOM OR SUITE, OVERLOOKing Washington Park, private bath, beautifully furnished, high class apartment, unlimited telephone; three in family. Kenwood 4302.

5721 COTTAGE GROVE-AV., FLORIDA HOTEL—All outside rooms; $6 week and up. Special rates to families. Phone Hyde Park 3335.

BOARD AND LODGING—NORTH.

ASTOR, 1216—MAISON DU NORD.
On the beautiful North Shore.
1 sq. Lake and Drive, 3 sqs. Lincoln Pk., 8 min. loop. $8-$16 wk., $2 day. Tel. North State car to Division.

CASS-ST., 645, THE TUDOR—MODERN FAMILY hotel; outside rooms with running water; elevator service; walk. dist. Phone North 4759.

CASS-ST., 841—ROOMS WITH BOARD, $1 PER day and up; excellent meals. Tel. North 4762.

DEARBORN-AV., 1255-57-59 — DOUBLE AND single rooms; electric lights; run. water; excellent table; special rate to families; walking distance. North 2942.

DEARBORN-AV., 1159—TO RENT—TWO RMS.; lavatories; steam; refined home; excellent board; reas.

DEARBORN-AV., N., 810—DOUBLE ROOM SUITable for 2 with excellent board, $10; single room with board, $6.50; stm. ht.; nr. lake; walk. dist.

DEARBORN-AV., 1261—SINGLE AND DOUBLE rooms; nr. park, lake; cater to families; exc. table. North 2308.

DEARBORN-AV., 671—BOARD AND ROOM; running water; walking distance; home cooking.

DEARBORN-AV., 1019—LARGE FRONT ROOMS; first class table; fine location.

ELM-ST., E., 68—
Near Lake Shore drive.
Elegant home; excellent cuisine; ref.

FULLERTON-PARKWAY, 553 — BEAUTIFUL rooms; running water; home table and comforts; select neighborhood; near Lin. Pk.; trans. good.

FULLERTON-PKWY., 549 — BEAUTIFUL SUNny rooms, run. water, electric lights; finest home table and surroundings; suitable for couple.

HERMITAGE-AV., N., 4506—2 LARGE FURN. rooms with board; closet, bath, steam heat; large porch and lawn. Edgewater 5597.

KENMORE-AV., 4729—ROOM AND BOARD; modern home, lady or gentleman, employed.

KENMORE, 4712, 1ST—BRIGHT RMS. FOR 1 OR 2 people; priv. family; Wilson exp. Rav. 2470.

LA SALLE-AV., 1245—FRONT ROOM WITH board for 2 gentlemen or married couple. 1st bell.

MAGNOLIA-AV., 4556 2D—PLEASANT FRONT rm. for 2. excel. table; Wilson exp. Rav. 2514.

OAKDALE-AV., 1065, 1ST FLAT—PARLOR with board, in a small family; phone in house; near the Wellington station; $7 a week.

OAKDALE-AV., 1131—ROOMS WITH BOARD; gentlemen preferred; reasonable.

ROSLYN-PL., 433-5, NEAR LINCOLN PARK—Choice front room for 2; excellent table.

ROSLYN-PL., 421—LARGE FRONT ROOM FOR 2; also single room; home cooking; ½ blk. park.

SHERIDAN-RD., 915—2 ROOM FRONT SUITE, private bath, with board. Phone Graceland 602.

ST. JAMES-PL., 442—LARGE FRONT ROOM, for married couple or 2 gentlemen; exc. meals. Linc. 3731.

ST. JAMES-PL., 436—FURNISHED ROOMS; EXcellent table; ½ block from car and Park.

WISCONSIN-ST., 226, OPP. LINCOLN PARK—Sunny rooms, single or en suite; steam heat; running water; excellent meals. Tel. Lincoln 1343.

WILSON-AV., 914, 2D—ROOM WITH PRIVATE lavatory; excellent board. Ravenswood 1654.

WINCHESTER-AV., N., 4406—WOULD BOARD married couple emp. or 2 gentlemen; eleg. room; home cooking; steam; in priv. residence; $60. Edgewater 4581.

WRIGHTWOOD, 535, NEAR LINCOLN PARK—Large and small rooms, hot and cold water; excellent German cooking; near Clark-st. car line.

WANTED—YOUNG MAN TO SHARE APT. with 3 others, near Wilson L; table board; moderate expense; must be permanently employed. Address B 361, Tribune.

PARTY WITH ELEG. HOME WOULD BOARD couple; $75 per mo.; blk. to L; eleg. table; large grounds; porches; first class only. Edgewater 4581.

PARTY WITH ELEG. HOME WOULD BOARD couple; $75 per mo.; blk. to L; eleg. table; large grounds; porches; 1st class only. Edge. 4581.

BOARD AND LODGING—WEST.

FRANCISCO-AV., S., 155, 2D FLAT—NICELY furn. room for 2; steam heat, hot water; excellent board.

LAWNDALE-AV., S., 2340, ALVETA HOUSE—Single and double rooms; everything first class. Rates reasonable. Excellent table.

MONROE-ST., W., 3224—VERY PLEASANT RM. with board. Phone Kedzie 7263.

WASHINGTON-BLVD., 3151—TO RENT—ELEGANT furn. rooms, with first class board; strictly modern.

BOARD AND LODGING—HOTELS.

MONTICELLO HOTEL—AMERICAN PLAN; ALL outside rooms; overlooking lake; beautiful res. district; excellent table; elec.; near beach, I. C., L, 47th surf.; rates $7 up. 4369 Oakenwald-av., near Lake-av. Oak. 3847.

HOLLAND HOTEL, 53D AND LAKE-AV.—American plan; single rooms $8 up, with private bath; for two, $17 up; 10 minutes from city; I. C. suburban express; local and long distance telephone in all rooms. Phone Midway 2612.

HOTEL BERKELEY — NEW MANAGEMENT; 1911 Bowen; Kenwood L and I. C.; 20 minutes from loop; American and European; suite and single rooms; fine outlook on lake. Oakland 2025.

GERMANIA HOTEL, 33D-BLVD., BET. WAbash-av. and Michigan-av. — Running water, phone, elec. light in every room; rates $5 per wk. up; newly furn. throughout; L and surface trans.

THE COLONIAL, 6325-6335 MONROE-AV.—MOST popular family hotel in Woodlawn. American plan; only 15 minutes to city on I. C. express. W. BARSALOUX, Manager. Tel. Midway 1626.

NEW WASHINGTON HOTEL, 2818 WASHINGTON-blvd.; cozy, electric lighted, single outside rooms; $3 weekly; double, $4. 10 minutes to loop.

RANDOLPH HOTEL—ROOMS WITH BATH 75 cents day and up. Special weekly rates. 9 W. Randolph-st., corner State and Randolph-sts.

HOTEL MARCO, 510-12-14 S. DEARBORN-ST.—1½ blks. n. of Dearborn station; newly decorated; 50c day up. Weekly rates $2.50 up.

BELVOIR HOTEL—AM PLAN; RUNNING WAter and phones in rooms; sing. $7.50 to $10 weekly; double $15 to $20. 1035 E. 47th-st. Oak. 1051.

PARK HOTEL, OAK PARK—AMER. PLAN, $2 day; European plan, $1 a day; special weekly rates; Lake-st. L or C. & N. W. to Wisconsin-st.

CALVERT HOTEL— EVERYTHING MODern; 18th and Wabash. rates 75c up daily; Phone Cal. 5460. $3.50 weekly.

KENWOOD MANOR HOTEL, 1134 E. 47TH-ST.—All outside rooms with lavatories; private baths; phone each room; I. C. and surface. Drexel 4923.

BOARD — ONE OR TWO CHILDREN TO board in private family. Address C W 504, Tribune.

HOTEL BROWN, 27 W. OHIO-ST.—SINGLE and double rooms with running water; board unexcelled; walk. dist. Phone North 2895.

BOARD AND LODGING—HOTELS.

HOTEL LA STRAIN, 3535 ELLIS-AV.—Chicago's most homelike hotel; electric lighted throughout; telephone in every room; elevator service day and night; exclusive South Side residence district; 10 minutes' ride to city; American plan, $8 to $15 per week. J. O'Donnell, Prop., formerly with Planters' Hotel, St. Louis, Mo., and Chicago Beach Hotel. Telephone Aldine 1100.

CORNELL-AV., 5480—
"THE LYNDEN."
New, exquisitely furnished mahogany, maple, circassian walnut, spacious outside rooms, suites, lavatories, private baths, sleeping galleries; beautiful grounds, garage, lake, park, golf links, I. C. express a block. Catering to exclusive patronage. Midway 518.

THE ARCOLA, 3800 LAKE-AV. — AN IDEAL home for the summer; single rooms and suites, with lavatories; large bathrooms; close to lake and bathing beach; tennis court, lawn, large porch; homelike surroundings; excellent table and service; I. C. and electric transportation; American plan only; $8 to $14 weekly; references required.

DARLINGTON HOTEL. EUROPEAN. Phone Edgewater 7801.	4700 RACINE-AV. One block from Wilson "L"; most up to date hotel on the north shore. Elegant cafe service, both table d'hote and a la carte.
EASTWOOD HOTEL. American plan.	4644 SHERIDAN-RD., Wilson-av. exp. sta.; facing bathing beaches. Rooms single or en suite. Private baths, phone, porches. Tel. Edge. 3197.
NETHERLAND HOTEL, 2124 MICHIGAN-AV. CALUMET 4615.	CHOICE ROOMS, ELECTRIC lights; best location in city. $3.50 to $8.00 per week. 75c to $2.00 per day.

THE NAVARRO OFFERS, IN PRICE, ROOMS, cuisine, service, and location, more than any other American plan hotel in Chicago; 2 blocks from beach; opposite Wilson-av. express station; cor Kenmore and Sunnyside; $9 to $12, single rooms; $18 to $30, suites for two. Phone Edgewater 7818.

NEW BRADFORD HOTEL, 30TH AND MICHIGAN-av.—Office and dining room on main floor; 260 elegantly furnished rooms, $3 to $8 per week; 75c to $2.00 per day; every room outside window and telephone; good service; 2 passenger elevators. Phone Aldine 691.

THE HUTINGTON, 649 E. 37TH-ST.—
FAMILY HOTEL.
Opposite Ellis Park; single rooms and en suite, with private bath, from $8.00 to $15.00; home table of highest reputation; excellent service; convenient transportation. Aldine 710.

BREWSTER, 500 DIVERSEY-PARKWAY, FIREproof Apt. Hotel—1, 2, 3, 4 room suite, furn; 3 rooms unfurn.; semi-Am. plan; reas.; cool, beautiful; overlooking lake; summer resort attractions. Phone Lake View 1129.

HOTEL MARLOW, 921-23 WILSON-AV.—ELEgantly furn. rms., single or en suite; $8 per week up; table unexcelled; all mod. conv.; fine home for permanent people; near beach; Wilson express. Edge. 256.

CRESCENT HOTEL, 41ST AND ELLIS-AV.—Remodeled and newly furnished; electric lights and phones in every room; suites and single rooms with private baths; attractive rates for families; Kenwood L and surf. lines Phone Kenwood 420

BOARD AND LODGING—SUBURBAN.

TWELFTH-AV., S., 809, MAYWOOD, ILL.—Will board children in my suburban home; healthy surroundings; ref. exch. MRS. C. PRICE. Phone Maywood 546.

BOARD & LODGING—MISCELLANEOUS.

WANTED—CHILD TO CARE FOR IN CHRIStian house; reasonable charge. Address C 65, Tribune.

BOARD WANTED.

BOARD—AND ROOMS—IN PRIVATE FAMILY at Tracy or near Washington Heights School, for gentleman, wife, and daughter. Phone Randolph 4882. 400 Kesner Bldg.

BOARD—YOUNG LADY DESIRES ROOM AND board in private family; Jewish preferred; state price. Address C 126, Tribune.

BOARD—AND ROOM—BY YOUNG LADY EMployed, in private family; $5; South Side, near L. Address D 532, Tribune.

TO RENT—HOUSES—SOUTH.

TO RENT—3825-7 FOREST-AV., 2 fine adjoining houses, 7 large and well lighted outside bedrooms in each, arranged singly and en suite; exceptional conveniences; admirably adapted for roomers; low rental to responsible party. Owner, McAULEY, 69 W. Washington-st. Phone Randolph 2707.

TO RENT—3938 GRAND-BLVD., BROWN STONE 12 room high grade house, hot water heat, large garage; $150. Shown on application. ILLINOIS TRUST & SAVINGS BANK, Trustee, La Salle-st. and Jackson-blvd.

TO RENT—4344 GRAND-BLVD.; MODERN, beautiful, high class brown stone front; semi-detached residence; 12 rooms, 4 baths; would sell. LOUIS EISENDRATH, Franklin and Jackson. Harrison 4773.

TO RENT—5805 WASHINGTON-AV., 10 ROOM modern residence; 2 baths; hardwood floors; choice neighborhood; private family; $85 per month. F. L. BENNETT, 69 W. Washington-st. Phone Randolph 3180.

TO RENT—ONE YEAR; FIRST CLASS DWELLing; partly furnished; to good tenants only; garage on premises; concession if taken now. JOHN SHEPHERD, 1909 Calumet-av.

TO RENT—3148 MICHIGAN-AV., 12 R. HOUSE AND STABLE; WILL DECORATE THROUGHOUT FOR RESPONSIBLE TENANT; $100 PER MO. W. A. BOND & CO., 25 N. Dearborn-st.

TO RENT—PRAIRIE-AV., NEAR 39TH, 8 RM. house, furnace heat; $30; L and surface trans. ILLINOIS TRUST AND SAVINGS BANK, Agt., La Salle-st. and Jackson-blvd.

TO RENT—933 E. 44TH-ST.; MODERN 12 ROOM brick residence; half block from Drexel-blvd.; large, light rooms; $50. ROBERT F. SCHENCK & CO., 4301 Drexel-blvd. Oakland 1701.

TO RENT—4908 GRAND-BLVD., THREE STORY semi-detached, stone front residence; twelve good rooms; two baths; steam heat, etc., at a reasonable rent. Telephone CENTRAL 6830.

TO RENT—14 ROOM BRICK AND FRAME DEtached residence; garage; 2 baths; steam; Alley "L" and I. C.; $125 per month; 6430 Woodlawn-av.

TO RENT—MODERN 10 RM. RESIDENCE; 2 baths; Sept. rent free. Oak. 725. 4406 Vincennes-av.

TO RENT—1623 INDIANA-AV., LARGE HOUSE; suitable for rooming or boarding house; $65 mo. T. E. WELLS, 160 W. Jackson-blvd. Wabash 3592.

TO RENT—9 ROOM HOUSE; 5533 CORNELL-av., near Jackson Park; exchange rent for board.

TO RENT—624 E. 36TH-ST.—10 ROOM MODERN brick house; near Cottage Grove; $37.50.

TO RENT—8 ROOM MODERN HOUSE, LARGE yard. 6131 Monroe-av.; $45. Open.

TO RENT—4326 VINCENNES-AV., 10 ROOM mod. house and garage; good condition; $65.

TO RENT—HOUSES—NORTH.

TO RENT—6719 PERRY-ST. [ROGERS PARK], 8 room modern house in good order; $45. McAULEY, 69 W. Washington-st. Phone Ran. 2707.

TO RENT—1339 DEARBORN-AV., 11 ROOM house, steam, 2 baths; furn. for sale to tenant.

TO RENT—HOUSES—WEST.

TO RENT—AUSTIN, 556 N. 51ST-CT., 8 ROOM residence; furnace heat; $35. J. N. HOSTETTER, 137 N. Kedzie-av.

TO RENT—3414 DOUGLAS-BLVD., TEN ROOM modern residence, sunny rooms; very reas. Main 3292.

TO RENT—HOUSES—SUBURBAN

TO RENT—FOR A TERM OF YEARS; COUNtry place or summer home; 20 acres; 8 room house, barn, etc., electric light, water, all modern improvements; 1 hour ride from Chicago, near Wheaton, Ill., on the Elgin & Aurora Electric. L. H. GRANGE, Wheaton, Ill.

TO RENT—GLENCOE—BEAUTIFUL MODERN home on East Side, 10 rooms, porches, garage, lot 150x200 ft.; decorations to suit. Bargain. Inquire at house or office. L. F. HOPKINS, 8 S. Dearborn-st. Central 1722.

TO RENT—304 FOREST-AV., OAK PARK, 9 room brick house, 5 bedrooms; convenient Lake-st. L; 5c fare; $50 per month, including heat. Tel. West 81.

TO RENT—WHEATON; 417 ADAMS-ST., 5 R. cottage, gas, water, large lot. $15. Address D., 430 W. 66th-st. Phone Normal 3211.

TO RENT—MODERN 6 ROOM BUNGALOW, furnished or unfurnished; splendid transportation. 218 N. Taylor-av., Oak Park.

TO RENT—LARGE 5 ROOM FERNWOOD COTtage; gas, bath; $17; decorated. Kenwood 3390.

TO RENT—FURNISHED HOUSES.

TO RENT—AT RIVERSIDE, COMPLETELY furnished 12 room house; 3 bathrooms; hot water heat; all modern conveniences; large yard; stable; moderate rent. City phone Harrison 810.

TO RENT—BUNGALOW, FURN., ON THE BURlington R. R. Here is an opportunity to try suburban life for 2 months at $37 per mo. Phone Harrison 197.

TO RENT—FURNISHED, HANDSOME HOUSE in Astor-st., near park; $400 per month. MRS. E. W. CASE, 35 N. Dearborn-st.

WANTED—TO RENT—HOUSES.

WANTED—TO RENT—FURNISHED COTTAGE, 5 or 6 rooms, in suburb of Chicago, North or West. Immediate possession. Address, with details, A. WOLF, 437 American Express Bldg., Chicago.

WANTED—TO RENT—NORTH SIDE OR NORTH Shore; comfortable detached house; about 10 rooms, with some vacant grounds. Send full particulars to Room 204, 31 W. Lake-st.

WANTED—TO RENT—OR BUY—EIGHT ROOM house in good residence location on North Side, Edgewater, Rogers Park. Address D 555, Tribune.

WANTED—TO RENT — USE OF FURNISHED house or flat for care of same; family of 3; best references Phone Hyde Park 2507.

WANTED—TO RENT—MODERN RESIDENCE on West Side, 9 or 10 rooms. Phone Canal 758.

TO RENT—SUMMER RESORTS.

TO RENT, SALE, OR EXCHANGE—FOR CITY improved, ideal Fox lake region, summer cottage. Address B S 206, Tribune.

TO RENT—FLATS—SOUTH.

TO RENT—717 OAKWOOD-BLVD., SIX AND seven room modern apartments; private porches; good trans. See owner on premises.

TO RENT—3540 GRAND-BLVD., ALL MODERN, 7 and 8 rooms; $37.50 and $40. 708-714 E. 45th-st., modern, 5 and 6 rooms; $20 and $22.50.

TO RENT—$19.50—4 ROOM FLATS; ALL LIGHT; 1 block to "L" station; heated; private bath. Owner. SCHRUPPS, 4007 Cottage Grove-av.

TO RENT—NICE LIGHT SEVEN ROOM FLAT, newly decorated; stove heat; $22; owner on premises. 4629 Evans-av.

TO RENT—$20, DAINTY 4 ROOM 3D FLAT. 3611 Vincennes-av. Stove heat.

TO RENT—LIGHT 6 ROOM FLAT; STEAM; hot water; $27. Call 5342 Ingleside-av.

TO RENT—MODERN FLAT, PRIVATE GARden, all outside rooms, bath. 3523 Prairie-av.; $18.

TO RENT—3 ROOM FLATS, STEAM, LIGHT, NEAR L; $15-$18. 652 W. 61ST-PL.

TO RENT—6138 LEXINGTON-AV.—7 ROOM flat, 3d, $40; rear porch screened; 1 blk. L; Sept. 1-

TO RENT—FLATS—SOUTH.

TO RENT—NEW BLDGS. READY SEPT. 15TH.
Michigan-blvd. and 49th-st., new 4, 5, and 6 room apts.; front porches, bookcases, fireplaces, wall beds ....$38.00 to 80.00
4536-38 Michigan-blvd.; new 6 apt. bldg.; ready Sept. 1st; 7 rooms, front porches, 2 baths; high class 90.00
6021-23 So. Park-blvd.; new 6 apt. bldg.; ready Sept. 15th.; front porches, fireplaces, bookcases; 6 rooms .... $55.00 to 57.50
5938-40 Prairie-av., new 6 apt. bldg.; ready Sept. 1st; free rent to Oct. 1st; 6 large rooms, sleeping porches, private front porch; fireplace 55.00
S. e. corner 60th and Rhodes new apt. bldg. of 4 and 5 rooms, with sun parlors, sleeping porches, etc.; very high class.
4 rooms .... $40.00 to 45.00
5 rooms .... $42.50 to 52.50
5327-9 Prairie-av., new 6 room apts.; sun parlors; very fine; ready Oct. 1st. $52.50 and 55.00
J. F. O'BRIEN & CO., 320 E. 51st-st.

NEW APARTMENTS
6 ROOMS.
SUN PARLORS, TWO BATHS.
PLAISANCE APARTMENTS—Corner Midway and Jefferson-av., 6 room apartments with large sun parlors, overlooking Jackson Park and the Midway; 2 bathrooms. Rental $65 up.
AGENT AT BUILDINGS.
ACKLEY BROS.,
Phone Hyde Park 100.
Main office, 1326 E. 63d-st.

TO RENT—CHOICE MODERN APARTMENTS—For occupancy Oct. 1st 1912.
308 W. 75th-st., 2d floor, 4 rooms $30.00
7452 Princeton-av., 1st floor, 4 rooms 27.50
1005 E. 55th-st., 2d floor, 3 rooms and alcove .. 27.50
1005 E. 55th-st., 3d floor, 5 rooms 35.00
1005 E. 55th-st., 3d floor, 6 rooms 40.00
5491 Greenwood-av., 1st floor, 6 rooms 40.00
4700 Grand-blvd., 2d floor, 2 rooms 25.00
4700 Grand-blvd., 2d floor, 2 rooms 20.00
4700 Grand-blvd., 2d floor, 1 room 15.00
T. E. WELLS, 160 W. Jackson-blvd. Wabash 3592.

TO RENT— $35 TO $52.50. —TO RENT
NEW 5 AND 6 ROOM APARTMENTS.
6818-36 MICHIGAN-AV.
TWO BATHS.
PRIVATE FRONT AND REAR PORCHES.
Most modern arrangement.
All large, light rooms.
G. H. GOTTSCHALK & CO.,
69 W. Washington-st. Tel. Rand. 2076.

TO RENT— FREE RENT TO OCT. 1. —TO RENT.
4438 Calumet-av., 3d., 4 rooms.... $37.50
Very cozy, combination bed and console.
626 Groveland Park, 2d, 6 rooms .... $60.
Private front and rear porches; 2 baths.
New, modern building.
COOPER, FARWELL & ELLINWOOD,
25 N. Dearborn-st.

TO RENT—4555 GRAND-BLVD.,
Highest grade 2d floor apartment on blvd.; 9 rooms, including reception room; floors deadened; wall safe; beautiful decorating and electric fixtures; all modern improvements. Apply janitor or GEORGE ORTSEIFEN. Phone Monroe 82.

TO RENT—3953 MICHIGAN-AV., MODERN 5 and 6 room flats; $25 to $32.50. One block from elevated and surface lines.
HIBERNIAN BANK, Clark and Monroe-sts. Real Estate Dept. Phone Cent. 822.

TO RENT—YOUR VACATION WILL BE PROlonged by moving into our clean, light 6 room steam heated flats; $30 to $35; 3759 Lake-av.; also 6 room, steam heat. 4828 Evans-av., $30 to $35. Apply Janitor or phone West 81.

TO RENT—DREXEL COURT BLDG., 800 TO 808 Hyde Park-blvd., 5 room apts., $40 to $50 per month; strictly high class; overlooking Washington Park and Drexel-sq. Should be seen to be appreciated. Beamed ceilings and shower baths. See janitor.

TO RENT — SOMETHING NEW; ENGLISH basements; new style apartments; 6 and 7 rooms; sun parlors; 12 ft. of light around each room. You miss it if you don't look at them. Ready Sept. 1st. 5233-47 Prairie-av.
R. J. BUSCH, 535 E. 47th-st. Oakland 316.

TO RENT—4536 INDIANA-AV., FINE 8 R. 3D flat, $50. 342 E. 42d-st., 4-5 r., $23-$27. 3641 Ellis Park, 5-6 r., $25-$28. 3620-36 Cottage Gr.-av. 3, 4, 5 r., $9, $13, $15. A. H. McCracken, 907 Tacoma Bldg.

TO RENT—4 AND 5 ROOM MODERN FLATS, IN new "Court" buildings, 6151 and 6160 Michigan-av.; all latest conveniences; excellent light. $29.50 TO $30.00.
ACKLEY BROS., 61st and Prairie. Went. 663.

TO RENT—4, 6 AND 7 ROOM APTS. IN THE Winamac Bldg., cor. Oakwood-blvd. and Ellis-av.; all outside rooms; transportation best in the city; fireproof bldg. Apply on premises or to JENNINGS & TURNER, 3905 Cottage Grove-av.

TO RENT—YOUR VACATION WILL BE PROlonged by moving into our clean, light, 6 room steam heated flats, $30 and $35. 3759 Lake-av. Also 6 room, steam heat. 4828 Evans-av., $30 to $35. Apply janitor, or Phone West 81.

TO RENT—4, 5, AND 6 R. COR. APTS.; STRICTly up to date; front and rear private porches; disappearing beds. Bookcases. New bldg.; near Alley L and surf.; $37.50 to $50; poss. now. S. W. Cor. Ellis-av. and 62d-st. Janitor.

TO RENT—STEAM HEATED FLATS, 3150 VERnon-av., 5 rooms, 1st flat, $37.50. 3152 Vernon-av., 5 rooms, 2d flat, $40. 4230 Calumet-av., 8 rooms, 2d flat, $45. W. H. McCLELLAN, 29 E. 31st-st.

TO RENT — FINELY FURNISHED 7 ROOM light flat with large porch, bath, and telephone service; fine location with good car service; suitable for small family, and rent reasonable. Telephone Douglas 465.

TO RENT — 6201-11 MADISON-AV.; HIGH grade 4 and 5 room apts.; 1 blk. to "L" and I. C. R. R.; $35 to $45. Open today.
GRAPPERHAUS, RUSSELL & CO.
Hyde Park 2976. 1346 E. 63d-st.

TO RENT—NORTHEAST CORNER STATE AND 18th-sts.; large 6 room flat, with bath; 3d floor, State-st. side; rental $22. OLIVER & COMPANY, 40 N. Dearborn-st.

TO RENT—842-44 E. 46TH-ST.; 6 ROOMS, 1ST and 2d floors; new bldg.; outside light, $50.00 and $55.00.
H. F. NORCOTT & CO., 1007 E. 43d-st. Oak. 1801-2.

TO RENT—IN ONE OF THE FINEST ENGLISH basement 3 apartment buildings in the city, 2d and 3d apartments, each containing 9 large rooms; 5021 Drexel-blvd.; rent $250. Open.

TO RENT—453 AND 455 E. 31ST-ST., NEAR Cottage Grove-av., 5 room, heated flats, $16 to $20. See janitor or W. GRAY BROWN, 2026 W. Madison-st. Phone West 279.

TO RENT—FLAT 2, 55 E. 29TH-ST., 5 RMS. $35.00
Flat 4, 59 E. 29th-st., 8 rms. $32.50
Steam heat. Excellent transportation. University of Chicago. 134 S. La Salle-st. Franklin 214.

TO RENT—3 R. FRONT APTS., FURNISHED and unfurn.; large closets; steam; gas range, hot water; laundry; I. C. and "L" trans.; near Jackson Park; $18 to $31. 1506 E. 62d; poss. now.

TO RENT—TWO 4 ROOMS AND ONE 5 ROOM flat, modern in every respect, except heat, 6933-39 State-st. Janitor will show and receive applications.

TO RENT—DESIRABLE 6 AND 7 ROOM APARTments, $37.50 to $45. The Brighton, n. w. cor. 41st-st. and Indiana-av. Call at office of building, 41st-st. basement. Open Sundays.

TO RENT—605-609 WOODLAND PARK [34TH and Lake Michigan], 5, 7, 8 rooms, newly remodeled building, steam, hot water, electricity; $35 to $50; private front porches. Open.

TO RENT—5215-17 KIMBARK-AV., 7 AND 8 RM. modern; best location in Kenwood; liberal concessions; $27.50-$32.50. ROBERT F. SCHENCK & CO., 4310 Drexel-blvd. Phone Oakland 1701.

TO RENT—PRAIRIE-AV., S. W. COR. 48TH-ST.; choice 5 room flats, steam heat; $26 and $27. ILLINOIS TRUST & SAVINGS BANK, Trustee, La Salle-st. and Jackson-blvd.

TO RENT—FIVE ROOM APTS.; SOUTHEAST exposure; steam; white tile bath; back porch, polished oak floors; poss. now and Oct. 1. $33 to $35. 5658 Indiana-av., janitor.

TO RENT—4859 CALUMET-AV., VERY DEsirable, light, modern 6 room apt., $42.50. Corner 7 rooms, $45; excellent building; decorations to suit. See janitor.

TO RENT—3700 VINCENNES-AV.; WILL LET reliable adults use furniture, piano of 7 room flat, for use of steam heated room, or sell furniture cheap; call after 6 p. m., store.

TO RENT—220 E. 49TH-ST., NEAR PRAIRIE-av., excellent, light, modern, 6 room apartment; decorations to suit; best transportation; $35. See janitor.

TO RENT—712 E. 51ST-ST., FACING WASHINGton Park; elegant new light 5 room apartments; screened front and rear porches; reasonable rent; excellent transportation. See janitor.

TO RENT—OAKWOOD AND ELLIS-AV., 8 RM. cor. apts.; 2 disappearing beds; 2 and 3 rooms equal 5; finest in city; see janitor. Phone Doug. 537.

TO RENT—10 ROOM APARTMENT, DREXEL-blvd.; 5 bedrooms, 3 baths, light and air three sides, new and modern. Address B 143, Tribune.

TO RENT—KENWOOD BLDG., 6 AND 7 ROOM flats, $30, $35, $45. Washington-av. and 50th-st. See janitor or Tel. Har. 5829.

TO RENT—$19.00—STEAM HEATED 4 ROOM flat; 6 rooms, $23.00; near 55th-st. and Lexington-av. BENJ. BISSINGER, 69 W. Washington-st.

GRAND-BLVD., 4014, 2D—TO RENT—EXCEPtionally choice room or suite; high class apt. Drex. 1899.

TO RENT—4809 LAKE-AV., EXCELLENT MODern 8 room 2d apt.; outside light to every room; private garden; lake view; $60. See janitor.

TO RENT—1519 E. 66TH ST., 6 RMS. FRONT and priv. rear porches; I. C., Jack. Pk., "L"; $50.

TO RENT—6039 RHODES-AV., 2D AND 3D flats 7 rm. each. $42.50 each; strictly modern; poss. Oct. 1. Owner 1st flat; ½ blk. Wash. Park.

TO RENT—5543 COTTAGE GROVE-AV., 3D flat, 6 rooms, steam heat, hot water, etc., $28. J. S. SHEARER & CO., 4255 Cottage Grove-av.

TO RENT—CHOICE MODERN APARTMENT, 302 W. 75th-st., 2d floor, 5 rooms.... $32.50
T. E. WELLS, 160 W. Jackson-blvd. Wabash 3592.

TO RENT—1402 E. 63D-ST.—4 R. FL.; STEAM, hot water; all light rooms; $18; immediate possession. HOPKINS & LUTHER, 1402 E. 63d-st.

TO RENT—LIGHT SEVEN ROOM FLAT; HOT water, steam heat; laundry; large yard; $32.50; open for inspection now. 559 E. 36th-st.

TO RENT—SNUG LITTLE 3 AND 4 ROOM flats; $16 and $20; 6802-4 Yale-av.; 15 min. to Loop. See Janitor.

TO RENT—3841 COTTAGE GROVE-AV., DEsirable, light, modern flats; 4 rooms; bath, steam; porches; $22-$24. See janitor.

TO RENT—MARRIED COUPLE WILL SHARE 6 room flat until March, you taking lease May 1st, $42.50. 6234 Champlain-av., 1st.

TO RENT—4507 WOODLAWN-AV., 4 ROOM apartments; $35. See janitor, 4511 Woodlawn-av. A. H. KINKAID & CO., 35 N. Dearborn-st.

TO RENT—4, 5, 6 ROOM FLATS; BATH AND range. BARKER & JACKSON, 1816 Wabash-av.

TO RENT—CHEAP, LARGE LIGHT 8 ROOM heated modern flats. 6400 Madison-av.

TO RENT—3 OR 4 R. MOD. FLATS; STEAM; $18-$25; basemt., $12. 4800 St. Lawrence.

TO RENT—FLATS, 2 TO 4 ROOMS. PHONE Wilson Sheefelt, Calumet 1799. Call 35 E. 22d-st.

TO RENT—3737 LANGLEY-AV., LIGHT, AIRY 4 room flats, $17.50 and $25; bargains; steam.

TO RENT—4450 OAKENWALD-AV., APT. "E," comfortably furn. 3 room apt.; front; reas.

TO RENT—2 MODERN FLATS, 4 AND 5 ROOMS. 3633 Ellis Park.

TO RENT—FLATS—SOUTH.

NEW APARTMENTS.
S. E. COR. 65TH-ST. AND WASHINGTON-AV. These beautiful 4, 5, and 6 room apts. will be completed and ready for occupancy Sept. 15; finished in the finest of hardwoods; every room outside light; private front porches; conveniently located to Jackson Park, 2 blocks S. S. "L" and I. C.; price $40 to $65.
JAMES G. BARSALOUX,
63d and Washington-av. Hyde Park 10.

TO RENT—FLATS—NORTH.

TO RENT—BY EDW. C. HOYER & CO., 3947 SHERIDAN-RD. PH. LAKE VIEW 880.
FOUR ROOMS.
815 Edgecomb-pl., 2d and 3d flats $35.00
FIVE ROOMS.
1241 Lawrence-av., 2d $37.50
1243 Lawrence-av., 1st 32.50
SIX ROOMS.
1024 Byron-st., 1st flat $35.00
816 Edgecomb-pl., 1st 40.00
3909 Rokeby-st., 2d 35.00
1030 Dakin-st., 2d [furnace] 30.00
1050 Byron-st., 1st 35.00
SEVEN ROOMS.
856 Sheridan-road, 2d $60.00
4046 Clarendon-av., 2d 65.00
3907 Sheridan-road, 3d 42.50
EIGHT ROOMS.
4065 Sheridan-road, 3d flat $75.00

TO RENT—NORTH SHORE FLATS, NR. LAKE.
5828 Kenmore-av., private porches, 2 baths, 6 r. $77.50
5715 Kenmore-av., large rooms, 2 baths, 8 r. 65.00
1351 Granville-av., sun parlor, davenport, receding bed, 5 r. 55.00
1359 Peterson-av., private porch, 5 r. 45.00
1135-9 Ardmore-av., new, 4 r. 32.50
1245 Thorndale-av., large rooms, 4 r. 32.50
5615 Wayne-av., porches, 5 r. 40.00
THE EDGEWATER BANK.
R. E. Dept. Edge. 985. 5545 Evanston-av.

TO RENT—5014 SHERIDAN-RD., MOST UNusual 7 room apts., 2 baths, individual front and rear porches; beautifully finished; one block from lake, 2 blocks from Argyle Sta.; must be seen to be appreciated. Open for inspection Sundays; will be complete and ready for occupancy Sept. 15. HENRY E. STRASSHEIM & CO., 5026 Evanston-av. Edge. 393-3302. ½ block from Argyle L Sta.

TO RENT—
2739 Hampden-ct., 6 rooms, 1st $35.00
4616 Winthrop-av., 5 rooms, front porch, 2d. 40.00
1431 Leland-av., 4 rooms, beautiful, 2d 35.00
1429 Leland-av., 4 rooms, 3d 35.00
2818 Sheridan-rd., 8 rooms, 1st 80.00
HENRY E. STRASSHEIM & CO., 5026 Evanston-av. Edge. 393-3302. ½ block from Argyle L Sta.

TO RENT—IN BEAUTIFUL EDGEWATER, 6 and 7 room apts., new bldg., 2 baths, sun parlor, outside light for every room, 1 block to lake; near L station; garage in rear; immediate possession; top flat is open. Call on premises, 5121 Kenmore-av. JOHN Z. ANDERSON, Owner. Call mornings before 10 o'clock, or evenings after 6. Tel. Edgewater 6787.

TO RENT—APARTMENTS—
NEW BUILDING,
SOUTHEAST CORNER
PINE GROVE-AV. AND GRACE-ST.
4, 5, 6 rooms; each apartment has 2 private screened and glazed porches; $45 to $90. Agent on premises. Phone Lake View 515.

TO RENT—3, 4, 5 ROOM APTS. IN NEW BLDG., READY SEPT. 15, 4416 TO 26 CLIFTON-AV.; PRIVATE FRONT PORCHES; MAH., BIRCH, AND OAK TRIM; OPEN FIREPLACE; RENT FROM THE OWNER. DR. A. R. MACDONALD, 1144 BRYN MAWR-AV. TEL. EDGE. 291. AGENT ON PREMISES.

TO RENT—3664 PINE GROVE-AV., MODERN 7 r. apt, 1st floor, corner; $50.
4022-4 Claremont-av., modern 6 r. steam heated apts.; $35 and $50.
842 Grace-st., 5 r. apt., 1st floor, steam heat; $30. Janitor on premises.
CREMIN & O'CONNOR, 105 N. Clark-st.

TO RENT—IN THE MOST BEAUTIFUL PART of Edgewater, 1 block from the lake and 1¼ blocks from Edgewater station of N. W. E., 6 new flats of 6 and 7 rooms each; $75 to $90; 2 baths; vacuum cleaner, wall safes, sun parlors and large rear porch overlooking the lake. Apply to owner or agent on premises, 5641-43 Kenmore-av.

TO RENT—4030 CLARENDON-AV., IDEAL apartment, 3d, overlooking lake, on 50 feet; heated sun parlor, 2 baths, 3 lavatories, 4 b. rooms; porch; mahogany inlaid finish art mantel, etc.; rent $85. WOLF & SMITH, Graceland 3476. 3266 N. Clark-st.

TO RENT—NEW FIREPROOF APTS.
RENT FREE TO OCT. 1ST.
Ready for occupancy, 4 and 5 rooms, every modern convenience; wall beds, vacuum cleaners. 543-553 Wellington-st. Rent $40 to $50.
THEODOR W. BUHMANN, 2634 N. Clark-st.

TO RENT — N. EDGEWATER—WE HAVE A number of 4, 5, and 6 room apartments in new buildings at a very low rental. These are unusual and are renting fast. HENRY E. STRASSHEIM & CO., 1125 Granville-av. Edgew. 7314. Open evenings and Sundays.

TO RENT—1036-48 HAYES-AV., NEW UP to date 8 rm. apts. 2 baths, shower, wall safes, vacuum cleaners, priv. front and rear porches; 1¼ blk. Hayes-av. N. W. L.; nr. lake; best apts. Rogers Park. Owner, S. R. INGRAM, 1254 Norwood-st. Edge. 3218.

TO RENT—PARK MANSIONS—
La Salle-av. and Eugenie-st.
Beautiful 6-7-8 room apts.
Overlooking Lincoln Park and lake.
$50 mo. and up.
JOHN F. WEGFORTH, 154 W. Randolph-st.

TO RENT—THE PUEBLO, COR. BELMONT AND Pine Grove-avs.; high class apartments; large light rooms; vacuum cleaning; 4 rm., $35; 5 rm., $37.50 to $45. See janitor. F. J. FADNER, Phone Rand. 1964. 8 S. Dearborn-st.

TO RENT—NEW 5 ROOM APTS.; LARGE AND light; vacuum cleaner free; $42.50 to $50; cor. of Sheffield and Waveland-av.; N. W. L. to Grace or Sheridan Sta. DR. GORSLINE, Owner. Phone Normal 2846.

TO RENT—HANDSOME NEW 4, 5, AND 6 R. flat, corner Ardmore and Evanston-av., near lake and transportation; rent $32.50 to $45.00.
THE EDGEWATER BANK,
R. E. Dept. Edge. 985. 5545 Evanston-av.

TO RENT—EDGEWATER—KENMORE-AV., NR. Hollywood, very desirable 6 room and 2 baths apartment in single 3 apartment building; very light and roomy; present tenant will sublet at discount; value $80 month. Address C 339, Tribune.

TO RENT—458 WRIGHTWOOD, COR. MILDRED, two new flats, 2d and 3d floors; 8 rooms each; steam heat and modernly equipped; large porches and yard; near car line and elevated station. Inquire first flat.

TO RENT—NEW APARTMENTS OVERLOOKing lake, Sheridan-rd.; also Kenmore-av., 6, 7, and 8 room apartments, sun parlor, $55 to $90. COLE & HENNESSEY, 1115 Argyle-av.

TO RENT—
5 and 6 room flats.
611 Oakdale-av., e. of Clark. See janitor.
B. A. THORPE, 105 S. Dearborn-st.

TO RENT — 3712 PINE GROVE-AV., NEAR Grace-st., overlooking lake, beautiful apt. 8 rooms with 2 baths; only $55 per mo. Edgewater 164. Owner.

TO RENT—913 GALT-AV., BEAUTIFUL, MODern 9 room apartment; $77.50; large front and rear porches, two baths 1 block lake, 3 blocks Wilson station. Phone Edgewater 208.

TO RENT—3947 ROKEBY-ST., 1½ BLKS. E. OF Sheridan-rd. sta. N. W. "L"; beautiful, strictly modern apt., 5 rooms, all light and pleasant; $40. JOHN M. FANNIN & CO, 8 S. Dearborn-st.

TO RENT—A DOCTOR'S FLAT OF 8 ROOMS; new, light, modern, arranged for and now occupied by a physician leaving city; good brick garage; 3 blocks Lincoln Pk. Phone Lincoln 2385.

TO RENT—550 BELMONT-AV., 8 LARGE RMS.; steam heat, janitor service, etc.; $37.50. ILLINOIS TRUST AND SAVINGS BANK, Agt., La Salle-st. and Jackson-blvd.

TO RENT—S. E. COR. SHERIDAN-ROAD AND North Shore-av., 1½ blk. N. of Hayes-av. L sta.; mod. 5 room flats; also 6 room flats, with 2 baths; Priv porches 1 blk to lake. Inquire on premises.

TO RENT—WITHIN 3 BLOCKS WILSON L STAtion, high grade 3, 4, 5, and 6 room apartments with front and rear porches. THOS. CONRAN & SON, 4531 Evanston-av.

TO RENT—6 ROOM FLATS, 5131-33 KENMORE-av., corner Foster-av., modern, $44 up. See janitor or call up Owner, Monroe 1419.

TO RENT—561 ALDINE-AV.—HANDSOME 2D floor corner 5 room apt.; large front porch; $52.50; vacant. Inquire of janitor on premises.

TO RENT—NEW BELCOURT BLDG., 5 AND 6 rooms, front porches, 2 baths; all modern; $52.50 to $65. Belmont-av., ½ block west Sheridan-rd.

TO RENT—5 ROOM MODERN FLATS, GRACEland, near Sheridan-road; $32.50. Call 3949 Sheridan-rd. Tel. 476 Lake View.

TO RENT—A VERY LIGHT, MODERN, 8 ROOM flat; 2d floor; steam heat, hot water; price $40. Apply 4141 No. Hermitage-av.

TO RENT—5 ROOM FLAT; STEAM HEAT; $30. Telephone. Immediate possession. 3610 Rokeby-st.

TO RENT—STRICTLY MODERN 4, 5, 6, AND 7 room apartments.
PUSHEK, 1334 Monroe-av.

TO RENT—ROGERS PARK—4, 5, 6, AND 7 ROOM flats, $32.00 to $100. MAHER, McDONALD & CO., 6558 Sheridan-rd. Tel. Rogers Park 458.

TO RENT—NICE 4 ROOM FLAT, BLOCK EAST Wilson-av. El.; outside rooms; steam. 4554 Kenmore. See G. L. Lincoln, second floor.

TO RENT—708 SHERIDAN-RD., 1ST APT., 7 rooms, exceptionally attractive; immediate possession. Tel. Graceland 4346. Sheridan-rd. L sta.

TO RENT—CHEAP, NEW LARGE LIGHT 4 RM. heated modern apartments. PERRY & BYRON, Southport and Byron-sts.

TO RENT—SIX ROOM FLAT, HOT WATER heat, one block east Howard-av. station N. W. elevated. Address C 169, Tribune.

TO RENT — 4 ROOMS; ALL LIGHT; STEAM heat; electric light; second floor; modern. 1145 Ainslie-st.

TO RENT—515-21 BARRY-AV.—NEW APTS.; 7 rooms, 2 baths; priv. porches; light all around. A. J. ROSS, 811 Monadnock Bldg. Harr. 2774.

TO RENT—NEW 6 ROOM MODERN FLATS; front and rear porches; $48 and $46. 1511 Olive-av. Ravenswood 711.

TO RENT—231 E. SUPERIOR-ST.; BEAUTIFUL 7 room apt.; modern; overlooking lake. See janitor on premises or 1240 Unity Bldg. Central 1803.

TO RENT—$25—6 ROOM CORNER FLAT; NEW, beautifully decorated, furnace heat. MRS. LINN, 5115 Montrose-av. Tel. Irving 2831.

TO RENT—BEAUTIFUL 6 ROOM 1ST APARTment with front and rear porches. 938 Argyle-st., near Sheridan-rd.

TO RENT—HIGH CLASS 8 ROOM APT.; READY for possession; large rooms. 641 Fullerton Parkway. Phone Wentworth 4264.

TO RENT—SIX ROOM FLAT, 3D FLOOR—Steam heat; to small family of adults; $37.50. 1210 Dearborn-av.

TO RENT—NINE ROOM APARTMENT ON N. State-st., near Schiller, $150 month; adults only. Address C 290, Tribune.

TO RENT—MODERN 3-4 ROOM FLATS, 140 W. Superior-st., n. w. cor. La Salle. Apply in store.

TO RENT—ELEGANT 7 ROOM FLAT, HOT water heat. 3711 Maple Square-av.

TO RENT—FIRST FLOOR AND BASEMENT, 10 rooms; stove heat. 1240 La Salle-av.

TO RENT—BEAUTIFUL SIX ROOM APARTment; every room light. 852 Eastwood-av.

TO RENT—2522 BURLING-ST., 2D FLAT—8 rooms; steam heat; $37.50. Lincoln 534.

TO RENT—SEE US FOR BIG LIST OF N. S. flats. HILLINGER, 900 Belmont-av., nr. Clark.

TO RENT—25 BELLEVUE-PL., ELEGANT SIX room modern apt., $50; automatic elevators.

TO RENT—"EDGEWATER," 6257 WINTHROP-av., new high class cor. apt., 6 large rooms.

TO RENT—7 ROOM 2D FLAT; STEAM. 1515 Thorne-av., nr. Perry, North Edgewater.

TO RENT—FLATS—NORTH.

752-54 BUENA AVE.
N. E. Cor. Buena and Clarendon.
Overlooking Lake Michigan.
9 ROOMS, 3 BATHS.
Most modern and beautifully appointed apartment on the North Side.
Large inclosed front and rear sleeping and breakfast porches
RENTAL $150 to $160.
G. H. GOTTSCHALK & COMPANY,
69 W. Washington-st. Randolph 2078.

TO RENT—NICE 7 ROOM APTS., NEW HARDwood floors; new electric light fixtures, and thoroughly remodeled; northeast corner Melrose and Evanston-av.
3247 Evanston-av., 2d and 4th $32.50
3249 Evanston-av., 3d 32.50
3253 Evanston-av., 3d 32.50
848 Melrose-st., 1st and 3d, $40 and 45.00
HENRY E. STRASSHEIM & CO., 5026 Evanston-av. ½ block from Argyle L Sta. Edge. 393-3302
Office open evenings and Sundays.

TO RENT—FLATS—NORTHWEST.

TO RENT—LOGAN SQUARE APARTMENTS—4 to 8 rooms, stove and steam heat, strictly up to date; good transportation; low rental.
F. E. LACKOWSKI & CO.,
Logan Square Auditorium,
3147 Logan-blvd., cor. Kedzie-blvd.

TO RENT—3 STORY HOUSE ARRANGED AS flats, 52d-av., near Grand; $35 per month; will apply rent as purchase money; owner. Address B W 369, Tribune.

TO RENT—FLATS—WEST

TO RENT — FINE STOVE HEATED APARTments in the building located at the northeast corner of Harrison and Halsted-sts., suitable for lodging and boarding houses. Apply to janitor on premises or LEE J. LESSER & CO., 1312 Harris Trust Bldg. Telephone Randolph 1720. Automatic 58-243.

TO RENT—
TYSON APARTM'TS, 43D & GRAND-BLVD, PH. OAKLAND 2604. MODERN 2, 3, 4 ROOM suits, furnished, complete, $40 to $75 per mo. Beautiful location. 15 minutes to loop.

TO RENT—IMMEDIATE POSSESSION; ELEgant, detachable first flat, 7 rooms; all light and sunny; hot water heat; near Lawndale sta. elevated and 4 street car lines. Phone Lawndale 7086.

TO RENT—FLATS, 208-10 OAKLEY-BLVD., BEtween Adams and Jackson; 5 rooms and bath. Will decorate to suit. Fine location. Good transportation. $18.00. Free to Sept. 1.

TO RENT—FLAT, 2803 ADAMS-ST., NEAR OAKley, 6 rooms and bath. Will decorate to suit. Fine neighborhood. Easy transportation. $18.00. Free to Sept. 1st.

TO RENT—7 ROOM FLAT; STEAM HEAT; 1 block from Garfield Park; liberal rent. See obliging janitor. 116 S. St. Louis-av.

TO RENT—1932 TURNER-AV.—4 ROOM FLAT; steam heat and excellent for ladies engaged in business; $15.

TO RENT—2 FLATS, 18 ROOMS, SUITABLE FOR roomers or hotel. W. Madison near Kedzie-av. Address C 233, Tribune.

TO RENT—8 ROOM FLAT, OVERLOOKING Garfield Park; only $25. Phone Haymarket 1193.

TO RENT—4416 CONGRESS-ST., 8 ROOMS, 2D flat, detached, all light, s. heat, h. w., $32.50.

TO RENT—VERY LIGHT 4 ROOM HEATED flat, $21.50. 3531 Colorado-av., Garfield Park.

TO RENT—1839 S. SAWYER-AV., 2D FLAT, 6 light rooms and bath; $27.50.

TO RENT—5 AND 6 ROOM MODERN FLATS, $21.00. 4540 W. Jackson-st.

TO RENT—3 4 ROOM FLATS, STEAM, ELECtricity, bath, $18, $25. 144 N. Kedzie, near "L."

TO RENT—FLATS—SUBURBAN.

TO RENT—BEAUTIFUL 6 ROOM FLAT, BRICK building. Met. L. 1025 Wisconsin-av., Oak Park, Ill.

TO RENT—FURNISHED FLATS.

South Side.

TO RENT—MICHIGAN-AV., 2416—NEW APTS., 2 rooms and bath, complete for housekeeping, in high grade building; beautiful and artistic furnishings; telephone in apts.; wall-console beds; $8 to $12. Cal. 5428.

TO RENT—4412 LAKE-AV., N. W. CORNER; 1 blk. to lake; 3 car lines; new large 5 r. apt.; sol. mahog. furniture, Turkish rugs, box spring, and hair mattresses, silver, linen, complete.

TO RENT—FURNISHED—5707 WASHINGTON, 3d floor, 7 rooms, modern. 5616 Everett-av., 2d floor, 7 rooms, modern. Austin H. PARKER, 1500 E. 57th-st. H. P. 136.

TO RENT—4104 MICHIGAN-AV., SMALL ready to live apartment, new bldg.; disappearing bed; completely equipped kitchenette; shower baths tile floor, frescoed walls; Blackstone style.

TO RENT—APARTMENT, FURNISHED OR UNfurnished, 7 large rooms, 2 baths, 2 porches, mahogany furniture, oriental rugs etc. 5321 Woodlawn-av. Tel. Hyde Park 3923.

TO RENT—TWO CLUBMEN WANT ONE OR 2 gentlemen to share their elegantly furnished 9 room apt., near Kenwood "L" ex. Phone 5847 Douglas. Address B F 71, Tribune.

TO RENT—3251 SOUTH PARK-AV., COMPLETEly furnished miniature apts.; linen, cooking utensils; comforts; $7.50-$11 by week, $28-$30 by month. Phone Douglas 4905.

TO RENT—4841 MADISON-AV., 2D, COMPLETEly furnished, beautifully located, 8 room apartment; owner will reserve 2 rooms if desired.

TO RENT—NEWLY COMPLETED BLDG., 4 RM. apartment, 6103 Woodlawn-av., Apt. 1. Furnished or unfurnished, $35. Call Sunday or evgs.

TO RENT—WANTED—LADY TO SHARE FURnished flat on North Side, near Wilson L station; references. Address B S 484, Tribune.

TO RENT—3 AND 5 ROOM FLATS, FURNISHed, adjoining Jackson Pk.; steam, elevator; $28 up; L exp. and surf., I. C. trans. 1552 E. 63d-st.

TO RENT—5 ROOM FLAT, NICELY FURN.; owner will keep one room; east of White City. Address A 504, Tribune.

TO RENT—659 E. 37TH-ST., 3 RM. FURNISHED apt.; everything first class; fine transportation; steam heat.

TO RENT—4006 GRAND-BLVD., 2D, 2 AND 3 rm. furn. hskp. apts.; strictly mod.; reas.

TO RENT—2D, 4 RM. FLAT, OUTSIDE; FURN.; $5 a week. 6009 Ellis-av.

TO RENT—3 OR 4 R. MOD. FURN. FLAT. $25. $35. 4800 St. Lawrence. Drex. 7390.

GRAND-BLVD., 4006, 2D—TO RENT—2 AND 3 rm. furn. hskg. apts.; strictly mod.; reas.

TO RENT — 5848 PRAIRIE-AV., 2D; WANT couple to share elegantly furn. 5 room apt.

North Side.

TO RENT—ELEG. FURN., HIGH CLASS 6 R. apt., 2 baths, private porch, beautiful outlook on lake and Sheridan-drive, 2 blocks north of Edgewater "L"; $95; over winter or to May 1st. Phone Edgewater 3909.

TO RENT—NORTH SIDE, OVERLOOKING lake, south of park, beautifully furnished 10 room apartment, 3 baths, new building; year's lease. Address B W 339, Tribune.

TO RENT—MODERN FOUR ROOM FLAT, FURnished, North Edgewater two to six months. Address C 629 Tribune.

TO RENT—ONLY $50, WELL FURNISHED 4 room modern flat, 4002 Sheridan-rd. Tel. 4379 Lake View. Convenient to "L" express.

TO RENT—FURN. 6 RM. APT.; MOD.; STEAM, hot water; good residence neighborhood; 10 min. to city. Address B O 202, Tribune.

TO RENT—COMPLETELY WELL FURN. 6 R. flat or part; steam; 717 Briar-pl., near Halsted-st.; 2 flat. Graceland 484.

TO RENT—5 AND 6 ROOM NICELY FURNISHed flats; walking distance. HOYT, 111 E. Ohio-st.

WANTED—TO RENT—FLATS.

WANTED—TO RENT—MODERN, COMPLETEly furnished 5 or 6 room flat; South Side preferred, Sept. 1st to May 1st; references exchanged. State full particulars and lowest price in 1st letter. C. J. C., 1614 Heyworth Bldg.

WANTED—TO RENT—A 2, 3, OR 4 ROOM FURnished apartment on S. S., between 20th and 40th-sts.; must be well furnished and attractive; state particulars and price. Address D 461, Tribune.

WANTED—TO RENT—RESPONSIBLE YOUNG couple want nicely furnished modern 5 room apt. by Sept. 1; vic. 51st-st. L; give price and full particulars. Address A S 582, Tribune.

WANTED—TO RENT—IMMEDIATELY IN GOOD neighborhood, 3 to 5 unfurnished rooms for 2 or 3 months; North or South Side. Phone Englewood 9798.

WANTED—TO RENT—BY TWO LADIES, 7 OR 8 room furn. flat, bet. Wilson-av. and s. end of Lincoln Park, convenient transp.; nominal rent. Telephone Rogers Park 3851.

WANTED—TO RENT—BY REGULAR PHYSIcian, flat over drug store, suitable for office and residence; South Side preferred, and corner; consider any good location. Address C 57, Tribune.

WANTED—TO RENT—FOR 6 MONTHS, FURnished apt., 4 or 5 rooms, near Wilson-av. or So. Side, in good neighborhood. Address D 438, Tribune.

WANTED—TO RENT—3 OR 4 ROOM STEAM flat, North or Northwest Side; modern. Address D 381, Tribune.

WANTED—TO RENT—FURNISHED 5 OR 6 RM. flat, near Garfield Park; modern; high references. E. ALBRIGHT, 3165 Monroe-st.

WANTED—TO RENT—3 OR 4 ROOM STEAM heated apt., nr. 63d and Lexington; no children or pets. Address A L 268, Tribune.

WANTED—TO RENT—BET. 59TH AND 63D, Wentworth and Normal, Oct. 1, 8 room unfurn. s. h. flat, by adult family. Address C 536, Tribune.

WANTED—TO RENT—2 OR 3 ROOM FURnished flat, North Side, near Lincoln Park. Address C 156, Tribune.

WANTED—TO RENT—FURNISHED APT.; PRIvate bath; 2 gentlemen. Address D 397, Tribune.

FLATS LISTED.

LIST YOUR FLATS WITH US—QUICK RENTers; A1 tenants. HILLINGER, 900 Belmont-av.

TO RENT—STORES—DOWNTOWN.

TO RENT—45 NO. FRANKLIN-ST., STORE AND BASEMENT; ELEVATOR; STEAM HEAT; Estate of H. B. PEABODY, 333 S. Dearborn-st.

TO RENT—1429 WABASH-AV., STORE, 30X170, 2d floor, 30x30; steam plant; perfect light. FRANK S. PAGIN & CO., 32 W. Washington-st.

TO RENT—DESIRABLE STOREROOM, GROUND floor, 4,000 square feet; after Sept. 1. 641 Plymouth-ct.

TO RENT—STORES, OFFICES, LOFTS—In downtown district. Tel. Randolph 2384. CALLISTUS S. ENNIS & CO., 122 Monroe-st.

TO RENT—DESIRABLE STORE SOUTH DEARborn-st.; immediate possession; $1,800 a year. Apply Ballard, Rowe & Whitman, Harrison 1200.

TO RENT—STORES—SOUTH.

TO RENT—3821-25 COTTAGE GROVE-AV., JUST completed; new front; tile entrance; modern stores; fine business location; 1 or more; $55 each. ROBERT F. SCHENCK & CO., 4301 Drexel-blvd.

TO RENT—GREAT DRUG COR., 1001 E. 65TH-st., 6519 Washington-av.; great location; $35 up; any line not represented. Be sure and see

TO RENT—4119-21 INDIANA-AV., WELL LOcated stores; will divide to suit; reasonable rent. MOORE & SCHMIT, 43d and Grand-blvd.

TO RENT—CORNER STORE; HEATED; NEW front; light basement, cement floor; cigar stand for 20 years. 38th and Cottage Grove-av.

TO RENT, STORE, 2124 INDIANA-AV., NEAR 22d-st. BALL & BRO., 25 N. Market-st.

TO RENT—STORES—SOUTH.

Michigan Ave.
New Stores, N. W. Cor. 51st-st.
STORES—OFFICES—SHOPS.
FACING ON THE BOULEVARD,
NEAR L STATION.
Thickly settled, high class vicinity. Excellent location for florist, grocery and market, tailor, auto supplies, etc.
READY FOR OCCUPANCY SEPT. 15.
G. H. GOTTSCHALK & CO.,
69 W. Washington-st. Tel. Rand. 2076.

TO RENT—STORE 204 E. 22D-ST.
2 stores, 1148-1150 E. 65th-st.
1 store, 6252 South Park-av.
4 stores, 1102-1104-1106-1116 E. 55th-st.
Double store, 336 W. 75th-st.
Corner store, 1100 E. 55th-st.
T. E. WELLS, 160 W. Jackson-blvd. Wabash 3592.

TO RENT—STORE ON BUSY TRANSFER CORner, suitable for gents' furnishing, 5 and 10 cent store, painter and decorator, or plumbing; exceptional opportunity; reasonable rent. Inquire 4704 Cottage Grove-av., or owner, 909 First National Bank Bldg.

TO RENT—3 STORES 6605-9 STAR-AV., ADjoining I. C. station; steam heated; only $25; good place for shoe repairing, beauty parlor, hand laundry, barber shop, etc
WM. KIRK & CO., 35 N. Dearborn-st.

TO RENT — STORES — SPLENDID OPPORTUnity; new bldgs.; 53d and Indiana-av., 40th and Vincennes-av.; next to L station.
R. J. BUSCH, 535 E. 47th-st. Oakland 316.

TO RENT—STORES—NORTH.

TO RENT — FINE NEW STORES, NORTH Shore; splendid location; absolutely no competition; for bakery, delicatessen, drug store, market. Janitor, or etc. DENNIS COLBERT & CO., 702 Majestic Theater Bldg.

TO RENT—NEW BUSINESS CENTER, CORNER Clark and Fullerton, choice drug store corner; all outside stores and offices; reasonable rent. OLIVER L. WATSON, 167 Washington-st.

TO RENT—320-322 N. CLARK-ST.—LIGHT stores, 20x70; A1 location for fruit and confectionery, or cigars.
ALEX. FRIEND & CO., 29 S. La Salle-st.

TO RENT—9 NEW STORES, 2991 EVANSTON-av.; great openings for drugs, barber, jeweler, grocer, baker, shoe repr., etc.; $30 up. Go see.

TO RENT—STORES—NORTHWEST.

TO RENT—OR WILL BUILD TO SUIT—BUILDing four more stores; heavy transfer corner; 4 car lines; new business section N. W. Side; needs broad line hardware, paint, tailor, cleaner, delicatessen, laundry, shoes, lunchroom; must be live wire; no competition; property controlled. Address A E 546, Tribune.

TO RENT—STORES—WEST.

TO RENT—STORE; 3824 W. MADISON-ST., next door to Hamlin Theater; new, large, light; good for saloon; would sell building. Apply owner, 4065 W. Madison-st.

TO RENT—5 NEW STORES, TRANSFER COR. L station; parties desiring good location, investigate. F. W. Dreckman, 445 N. 48th-av. Tel. Austin 135.

TO RENT—STORE, 125 FEET DEEP, BASEment, 2d floor factory space with 3 sawtooth skylights; also modern flat. 1507 Madison-st.

TO RENT—HEATED STORE, BIG BLDG. $18; for many kinds of business. 3537 Colorado-av.

TO RENT — STORE; STEAM HEAT, HOT water; $25.00. 1517 Harrison-st. Apply janitor.

TO RENT—OFFICES AND STUDIOS.

Downtown.

TO RENT—SPLENDID TWO ROOM SUITE IN MONADNOCK BLOCK; MOST CONVENIENT BUILDING IN LOOP; EXCEPTIONALLY WELL LIGHTED, WITH IDEAL FACILITIES; LIBERAL CONCESSION IF TAKEN AT ONCE. CALL R. 1620 MANHATTAN BLDG. OR PHONE HARRISON 3131 FOR INFORMATION.

TO RENT— —OFFICES in the Times Building, N. W. Corner Washington-st. and 5th-av., at prices $25 to $50.
THAD. H. HOWE & CO.,
Bank Floor, 37 W. Van Buren-st.

TO RENT—
ADAMS EXPRESS BUILDING
115 S. DEARBORN-ST.
Fine light offices, $25 per month and up; single or en suite.
J. C. McCORD & CO. Central 997.

TO RENT—ELEGANT LIGHT OFFICE, INS. Exch. Bldg., $23; suitable for board of trade broker, real estate, atty., ins. agt. etc. Call or phone 12 to 1:30. J. J. COHEN, 754 Ins. Exch. Bldg.

TO RENT—WILL SUB LEASE LARGE CORNER offices in the Hunter Bldg., cor. Madison and Market-st.; most desirable location in downtown district; immediate possession. Call Room 402, Hunter Bldg.

TO RENT—OFFICE SPACE, MICHIGAN-AV.; SPLENDID LIGHT AND BEAUTIFULLY FURNISHED; REFERENCE REQUIRED. 1658 McCORMICK BLDG.

TO RENT—DOCTOR'S PRIVATE OFFICE, ELEgantly furnished, use of beautiful reception room free; rent $25 per month. 4th floor, 110-12 S. State-st.

TO RENT—SPACE IN OLD FORT BUILDING, s. w. cor. River-st. and Michigan-av., suitable for offices, sample, and display rooms. BURT J FITZGERALD, Harris Trust Bldg. Rand. 3654.

TO RENT—WILL SUBLEASE VERY DESIRAble office suite, 1,200 sq. ft., 3d floor, Peoples Gas Bldg.; rental considerably reduced from original price. Apply G. F. B., 2715 Michigan-av.

TO RENT—PRIVATE OFFICE ONE OF SUITE furnished; by month if desired; separate entrance; unlimited phone; splendid arrangement. 1305 Manhattan Bldg.

TO RENT—OFFICE SPACE, 1,350 OR 800 SQ. FT., divided to suit; Dearborn, near Van Buren; fireproof bldg.; all modern conveniences; low rental. R. D. HILL & CO. Randolph 2822.

TO RENT—FURNISHED OFFICES, SINGLY OR en suite; both phones, unlimited service; large vault; reception room; stenographic service; also desk room. 1225 First Natl. Bank Bldg.

TO RENT—SUBLEASE OFFICE SUITE, MOnadnock Bldg., top floor; fine light; suitable for architects' or engineers' offices; very reasonable. Address RALPH MODJESKI, 750 Orchestra Bldg.

TO RENT—PRIVATE OFFICE WITH DESK, vault, light, office attendant, law library, unlimited free phone, etc.; $25; also desk room, $10. BROWNE, WINDES & CO., 112 N. La Salle-st.

TO RENT—DAYLIGHT PRIVATE OFFICES IN new, high class building; centrally located; exceptional space; reas. rent. DANIELS, 1416 North American Building.

TO RENT—AT ONCE, CORNER OFFICE, FOUR windows, vault; $35. office, 400 sq. ft., $20; furnished desk room, $12.50. Inquire R. 215, 305 S. La Salle-st.

TO RENT—PRIVATE OFFICE OR EN SUITE; $16 up; deskroom, $6; office headquarters, $2. 2 phones; every convenience. 413, 105 W. Monroe-st.

TO RENT—LARGE LIGHT OFFICE; ELEVATor, electric light, janitor service, etc.; reasonable terms. Room 602, 56 E. Randolph-st.

TO RENT—STORES, SHOPS, OFFICES, MALLERS BLDG., 5 S. WABASH-AV. JOHN B. MALLERS JR. AGT. RAND. 6010.

TO RENT—PRIVATE OFFICE, UNLIMITED telephone, $25 PAUL YATES, Grant Park Building, 624 South Michigan-av.

TO RENT—BEAUTIFUL BANKING FLOOR, 925 Unity Building, facing Dearborn-st.; about 700 sq. ft. Apply 127 N. Dearborn-st.

TO RENT—DESIRABLE OFFICES MODERATE RENTALS; MODERN CONVENIENCES FIREPROOF. UNITY BLDG. 127 N. DEARBORN-ST.

TO RENT—VERY DESIRABLE FURNISHED office in fine suite; overlooking lake. 1504 Steger Bldg. Phone Har. 4776.

TO RENT—DESIRABLE OFFICES.
Dickey Bldg. 180 N. Dearborn-st.

TO RENT—FINE PRIVATE OFFICE, ALL FURnished; phone, lights; stenographer optional; very central. Call Suite 301, 25 N. Dearborn-st.

TO RENT—A FEW DESIRABLE OFFICES AT 120 S. State-st., from $60 to $18. CHAS. V. McERLEAN, 115 S. La Salle-st. Cent. 2375.

TO RENT—PRIVATE OFFICE; ALSO DESK room; phone service and all other office necessities. Apply 1864 Insurance Exchange Bldg.

TO RENT—A FEW LIGHT, MODERN OFFICES. PAUL C. LOEBER & CO., 21 N. La Salle-st. Tel. Franklin 757

TO RENT—BEAUTIFULLY FURNISHED OR unfurnished offices, cor. Randolph and Dearborn. Apply Room 310, 108 So. La Salle.

TO RENT—818 FIRST NAT. BANK BLDG. PRIvate office; stenographic service and private exchange phone; excellent service; $50

TO RENT—DESK ROOM; $6 PER MONTH; MODel office. Randolph 2080. 56 E. Randolph-st., 4th Floor.

TO RENT—NEW MAHOG. DESK, HIGH GRADE daylight corner office, unlimited phones; office attendant, use of reception room. 412 Otis Bldg.

TO RENT—DESK ROOM; CENTRAL LOCAtion; sixth floor; near elevator. J. W. GREELY, 8 S. Dearborn-st.

TO RENT—OFFICE OR DESK SPACE, STENO., unlimited phone, etc., included. 51, 106 N. La Salle-st.

TO RENT—PRIVATE OFFICE OR DESK ROOM with or without office furniture. Apply 207 Chamber of Commerce Bldg.

TO RENT—OFFICE IN SUITE; PHONE, LIGHT, etc. 748 First National Bank Building.

TO RENT—PIANO STUDIO, SUITE 1516 MALlers Bldg., Wabash and Madison.

TO RENT—DESK; LIGHT, AIRY CENTRAL LOcation; phone. 802, 25 N. Dearborn-st.

TO RENT—DESK SPACE IN LIGHT OFFICE. 1713 City Hall Square Bldg.

TO RENT—OFFICE, 9X12, WITH USE OF 12X17 anteroom. Inquire 951 Otis Bldg.

TO RENT—PRIVATE OFFICE, $16; DESK room, $5. 425 Ashland Block. Central 6089.

TO RENT—DESIRABLE OFFICE SPACE, WITH desk. Suite 1416 Masonic Temple.

TO RENT—DESIRABLE DESK SPACE. 310 Railway Exchange Bldg.

TO RENT—DESK ROOM; WINDOW SPACE IF desired. 1413 Kesner Bldg.

TO RENT—DESK SPACE WITH PHONE SERVice. 1602 Fisher Building.

TO RENT—DESK, 257 MONADNOCK BLOCK; light office; unlimited phone.

TO RENT—404 1ST NAT. BANK, PRIVATE OFfice with stenographer; phone, vault, etc.

TO RENT—DOCTOR'S OFFICE, MORNING, afternoon hours. Harrison 7152. DR. WOODS.

TO RENT—FURNISHED OFFICE AND REcept. room; telephone, steno. 328 Unity Bldg.

TO RENT—PRIVATE OFFICE, MAHOG. FURN.; ½ office or hdqtrs.; $1 to $25. 607 Marquette Bldg.

TO RENT—OFFICE SPACE, 1139-42 1ST NATL. Bank Bldg.

TO RENT—OFFICE, SECURITY BLDG., MADIson and 5th-av., good light; will rent cheap.

TO RENT—OFFICE, ATHENAEUM BUILDING, 162 N. Dearborn-st. $12 per month.

TO RENT—DESIRABLE LIGHT PRIV. OFFICE, $15. Suite 70 Dexter Bldg.

TO RENT—PRIVATE OFFICE, 2 ROLL TOP desks. $15. 211, 136 W. Lake.

TO RENT—DESK ROOM WITH OR WITHOUT desk. 540 Commercial National Bank Bldg.

General.

TO RENT—OFFICE AT THE S. E. CORNER OF Evanston and Wilson-avs.; one of the best locations outside of the loop for a physician's office or milliner. Rent $22.50. Apply GORDON STRONG & CO. Phone Harrison 3151.

TO RENT—OFFICES AND STUDIOS.

General.

MICHIGAN AVE.
New Offices, N. W. Cor. 51st-st.
OFFICES—STORES—SHOPS.
FACING ON THE BOULEVARD.
NEAR L STATION.
High class, thickly settled vicinity. Excellent location for doctors, dentists, beauty parlor, millinery, ladies' tailor, etc.
READY FOR OCCUPANCY SEPT. 15TH.
G. H. GOTTSCHALK & CO.,
69 W. Washington-st. Tel. Rand. 2076.

TO RENT—GOOD LOCATION FOR DENTIST, with or without housekeeping rooms; over drug store, on corner. Address KYLE, 7849 Eggleston-av. Phone 6169 Wentworth. KYLE.

TO RENT—2654 LINCOLN-AV., 4 MODERN OFfices; nr. transfer corner; a live sublet lease. Linc. 604.

TO RENT—FLOORS AND LOFTS.

TO RENT—FLOORS IN THE CHICAGO JUNCtion Belt Line buildings, 35th and Ashland-av. Very light; sizes 9,000 to 12,000 feet each. One building 45,000 feet. Steam heat; sprinkled; cheap electric power. Immediate possession.
McKINNEY, HODGE & MANSS,
1330 First Nat. Bank Bldg. Randolph 1838.

TO RENT—NEW GREAT LAKES BUILDING, 180 N. MARKET-ST. DAYLIGHT SPACE FOR MFRS.' AGENTS AND JOBBERS WITH STOCKS. NO MANUFACTURING. S. R. SMITH, AGENT, 189 W. MADISON-ST. TELEPHONE MAIN 5395.

TO RENT—LOFTS, 50X100, LIGHT 4 SIDES, 2 alleys, 2 elevators, sprinkler system, low insurance, electric power. 215-217 W. Superior-st., bet. Wells and Franklin. Inquire 1st floor. Tel. North. Full commission to brokers.

TO RENT—LOFTS; ELEGANT DAYLIGHT; space 17,000 sq. ft.; new bldg.; cor. Van Buren and Canter-av.
R. J. BUSCH, 535 E. 47th-st. Oakland 316.

TO RENT — NEW LIGHT SANITARY LOFTS built to suit tenant in any part of the city.
G. H. GOTTSCHALK & CO.,
69 W. Washington-st. Randolph 2076.

TO RENT—BUILDINGS, FLOORS AND SPACE with or without railroad and river facilities, and will build to suit tenants.
MADDEN BROS., 140 S. Dearborn-st.

TO RENT—BRADLEY BUILDINGS. FLOORS with or without power and heat.
J. HARLEY BRADLEY,
Office 217 N. Desplaines. Phone Monroe [illegible]

TO RENT— Floors, Buildings, Stores. TO RENT.
PAUL C. LOEBER & CO.,
21 N. La Salle-st. Franklin 757.

TO RENT—FLOOR, 141 S. 5TH-AV., 25X100, skylight; passenger and freight elevators; steam heat. WHITE & TABOR.

TO RENT—116-118 S. FIFTH-AV., 2D FLOOR, 40x50; heat and frt. elev.
J. G. KIRK & CO., 209 S. La Salle-st.

TO RENT—2 FINE, LIGHT, MODERN LOFTS, 3,300 sq. ft. each; splendid location; suitable for any business. 3847 Cottage Grove-av. Douglas [illegible]

WANTED—STORES, OFFICES, LOFTS.

WANTED—TO RENT—FURNISHED PRIVATE office, centrally located; private entrance preferred. Address B 493, Tribune.

WANTED—TO RENT—SMALL BASEMENT storeroom, near 47th and Lake-av. Address B 374 Tribune.

TO RENT—MANUFACTUR'G PROPERTY

TO RENT— TO RENT.
MORGAN BUILDING
Close in, West Side; floors and spaces for manufacturing in modern building; all conveniences; live steam and power; immediate possession.
J. J. HARRINGTON & CO.,
1124 First National Bank Bldg.

TO RENT—WE HAVE A COMPLETE LIST OF BUILDINGS, STORES AND LOFTS IN ALL BUSINESS DISTRICTS OF THE CITY. WITH POWER AND SWITCH TRACK.
ROUNDS & WETTEN, 108 S. LA SALLE-ST.

TO RENT—WILL ERECT BEST TYPE WAREhouse on 48,000 sq. ft., Q. switch, and dock; or on 14,000 sq. ft., with Q. switch near 22d and Lumber-sts. for 20 year tenant
WALTER MILLS, 21 N. La Salle-st.

TO RENT — BUILDING, WITH POWER, ON switch; 22,500 sq. ft.; best light, labor market and transportation; close in; low rent.
ARTHUR W. BURNHAM,
1718, 68 W. Monroe-st. Phone Rand. [illegible]

TO RENT—4 STORY BRICK BLDG., 50X130 FT., light all around. 155-7 Wendell-st. Apply [illegible] Unity Bldg.

TO RENT OR SELL—COR. 3 STORY MFG. AND business bldg.; clear; 37,500 sq. ft.; North Side, near transfer cor. Tel. Lake View 1323.

TO RENT—15,000 SQ. FT., HIGH 1 STY. BLDG., track in bldg., sprinkled, close in. MONTAGUE & SON, 25 N. Dearborn. Cent. [illegible]

WANTED—TO RENT—MANUFACT'RING.

WANTED—TO RENT—4,500 SQ. FT. FOR MFG.; state rent. Address D 579, Tribune.

TO RENT—BUILDINGS.

TO RENT—
3 story and basement building, 80x70; elevator and heating plant; Lake-st. near Robey-st.; with 2 car lines and elevated.
H. H. WALKER & CO., 201 Tacoma Bldg.

TO RENT—ST. CLAIR BUILDING, N. W. COR. Erie and St. Clair; daylight.
BOWES REALTY CO., 30 N. La Salle-st.

TO RENT—HALLS.

TO RENT—BUSH TEMPLE, N. CLARK-ST. and Chicago-av., beautifully equipped lodge halls for dances banquets and parties.
C. C. SPOTTSWOOD, Agent. Phone North [illegible]

TO RENT—DREXEL HALLS—LARGE AND small halls $4.50 to $6.00 night; COR. COTTAGE GROVE and 40TH-ST. PHONE DOUGLAS [illegible]

TO RENT—HOTELS.

TO RENT—SMALL HOTEL, SOUTH SIDE; 8 rooms, 6 baths; established 10 years; newly decorated; near "L." Address D 100, Tribune.

TO RENT—MISCELLANEOUS.

TO RENT—BUILDING, STORES, AND FLOORS in all parts of the city. Send for list. WILLIS & FRANKENSTEIN, 25 N. Dearborn-st.

WANTED—TO RENT—MISCELLANEOUS.

WANTED—TO RENT—GARAGE TO STORE 3 automobiles; North Side. Address D [illegible], Tribune.

STORE AND OFFICE FIXTURES.

DESKS—ROLL TOP, IM. MAHG., $12.
Flat top, im. mahg., $14.
Flat top, oak, $8.
Double flat top, oak, $16.
Typewriter desk, oak, $8.
Bookkeeper's desk, $9.
Tables, $3; chairs, $2 up.
These articles repaired and refinished. Same as good as new.
FRANKLIN DESK FCTY., 23 E. Jackson-blvd.

DESKS, SAFES, TYPEWRITERS.
OFFICE FURNITURE BOTH NEW AND SECOND HAND. THE LOWEST PRICED HOUSE IN THE WEST. WE BUY AND EXCHANGE.
HESLOP, RYLAND DESK CO.,
168 W. LAKE-ST. FRANKLIN 2507.

JULIUS BENDER,
901-903-905-907-909-911 W. Madison-st.
TELEPHONE MONROE 1712.
Manufacturers and jobbers of store and office fixtures; second hand fixtures of every description. Terms: Cash or time.

GUTMANN STORE FIXTURE CO.,
Manufacturers of all kinds of store and office fixtures. Also used fixtures for any kind of store or office; 25 new and used latest style soda fountains. Butmann Store Fixture Co., 634 S. Wabash-av. Tel. Harrison 4931. Automatic [illegible]

CLEARING SALE OF STORE FIXTURES OF every description at special bargain prices; new and used; cash or time. CHARLES BENDER CO., 608 Wells-st. Phone North 1442

DESKS, CHAIRS, PARTITIONS, SAFES, ETC.; filing cabinets, tables, counters, shelving bought and sold. P. CASEY'S SONS, 173 N. 5th-av.

FOR SALE—ROLL TOP AND STENOGRAphers' desks; cheap, on account moving. Room 1220, 431 S. Dearborn-st.

TO SAVE MONEY, STORE FIXTURES FOR any business should be bought of the American Store Fixture Co., 121-125 S. Halsted-st.

RESTAURANT AND LUNCH ROOM FIXTURES, complete sets, which must be sold at tremendous sacrifice. 644 W. Madison-st.

REBUILT DESKS, CHAIRS, ETC., OF ALL kinds at lowest prices; all goods guaranteed. SABATH DESK CO., 430 S. Dearborn.

FOR SALE—FIXTURES FOR HAT AND FURnishing store; must be sold Monday; best offer takes them. 3845 Cottage Grove-av.

FOR SALE—5 FOOT ROLL TOP MAHOGANY desk and chair; $25. Room 540, 125 S. Clark-st.

SOLID OAK ROLL TOP DESK, PRICE [illegible] Monroe-st. Monroe 2483.

SAFES.

WE SELL THE ONLY SAFES MADE UNDER THE HALL PATENTS AND BY THE HALL PEOPLE. IF YOU WANT A GOOD SAFE AND A BARGAIN SEE US. DONNELL SAFE COMPANY, 227-229 W. WASHINGTON-ST.

FOR SALE—2 SAFES AT LESS THAN COST; the $; 6x4 and 4x3 resp.; a real bargain if taken before the 1st, because we are going out of business. Address D 167, Tribune.

LOOKING FOR A BARGAIN? HERE'S YOUR chance—less than ¼ on all 2d hand safes. Herring-Hall-Marvin Safe Co., 211 W. Washington-st.

BEST PLACE TO BUY NEW OR SECOND HAND safes at the right price is at SABATH SAFE CO., 186 W. Lake-st. All makes; all sizes.

LARGEST STOCK NEW AND SECOND HAND safes in the city. DIEBOLD SAFE AND LOCK CO., 122 S. 5th-av. Established 50 years.

BOATS, YACHTS, ETC.

MOTOR BOAT FOR $250 CASH, IF TAKEN IMmediately; 24x5 ft. 6 in. beam; 12 h. p. 2 cyl. Gray engine; complete equipment; canopy top. Address E 96, Tribune.

BOATS, ENGINES, YACHT BROKERAGE, MArine insurance. Chicago Boat and Engine Co., 1506 Michigan-av. Calumet 386

MAKE CASH OFFER FOR 30 FT. LAUNCH; 2 cyl. engine; good order. Trade for clear vacant or equity improved. Address B 477, Tribune.

FOR SALE—BARGAIN—16 FT. NEW ROWBOAT; eight passenger. G. S., 5470 Iowa-st.

FOR SALE—NEW MAHOGANY HYDROPLANE; speed 27 miles; $750. BOND, Livermore [illegible]

SCALES.

WANTED—2D HAND FAIRBANKS OR HOWE 800 to 1,000 lbs. portable scale. Address B [illegible] 381, Tribune.

TALKING MACHINES.

FOR SALE—VICTROLA, 40 RECORDS, PRACTIcally new, cheap. 4407 Indiana-av., Apt. [illegible] Kenwood 3107.

FURNACE AND STEAM HEATING.

FOR SALE—1 6 HOLE FURNACE, AS GOOD AS new. 1816 Humboldt-blvd.

PRINTING MACHINERY AND SUPPLIES.

$75 TAKES 9X13 GORDON, LIKE NEW. [illegible] 24, 102 N. 5th-av.

REAL ESTATE—CENTRAL.

FOR SALE—WEST MADISON-ST., leasehold, 2 blocks from Northwest[...] will sacrifice for quick sale for $50[...] $60,000. Apply at once. Oak Saving[...] Wells-st. North 8913.

FOR SALE—OR LEASE FOR 99 Y[...] ary on Van Buren-st., east of Halsted[...] fronts; price $8.50 per square foot; wou[...] of money to build. Address C 563, Tri[...]

FOR SALE—OR LEASE—FOR 99 Y[...] side loop property, now rented to [...] $16,000 will handle. Address C A 594[...]

FOR SALE—TO LEASE, 99 YRS., [...] AV. BUSINESS PROPERTY, CLOSE[...] HYDE W. PERCE & CO., 54 W. RAN[...]

REAL ESTATE—SOUTH S[...]

FOR SALE—PARK MANOR, AT A [...] Best east front lots on Calumet-a[...] 69th and 70th-sts.; building restriction[...] buildings already started; good tra[...] close to schools and churches; finest [...] homes; only a few left. See, write, o[...] owners.
R. J. WILSON. HERMAN MO[...]
6300 Vincennes-av. 7138 W[...]
Phone Normal 8815. Phone [...]

FOR SALE— OR LEASE.
150 FEET ON ARCHER-AV. 5[...] WEST OF CANAL-ST.
WILL BUILD FOR TENAN[...]
OGDEN, SHELDON & COMPA[...]
192 N. CLARK-ST.

FOR SALE—CHOICE LOTS IN OUR [...] Western-av. Subdivision. All improv[...] cluding ASPHALT PAVING, in and [...] Card will bring you plat and prices. [...] Chicago showing boulevard and park [...]
COBE & McKINNON,
300 First National Bank Bl[...]

FOR SALE—CHEAP LOTS, SO. SIDE[...] Grove-av., between 56th and 57th-st[...] $1,200 each; Prairie-av., south of 6[...] $2,250; Center-av., near corner 77th[...] $1,100.
JOHN BOOMER & CO., 35 N. De[...]

FOR SALE—NEW SIX FLAT BUIL[...] dividual front porches; six and seve[...] two bathrooms in each apartment; h[...] steam heat; rental $4,200; mortg[...] price $29,000; lot 50x157. GRAP[...] RUSSELL & CO. 1346 63d-st. Tel. H[...]

FOR SALE—BARGAIN—BROWN S[...] brick house at 6040 Monroe-av., close [...] Park and University of Chicago; 8 room[...] wood floors, tile bathroom, cement base[...] barn; attractive yard in rear; everyth[...] condition; price, terms, etc. 400 Kes[...]

FOR SALE—BARGAIN—6 FLAT B[...] stone building; steam heat; all mode[...] location; Peoria-st., near Garfield-b[...] service; $1.00 monthly; rents $2,136; p[...] $3,000 down. Don't fail to look at this[...]
S. HECK & CO., 6006 H[...]

FOR SALE—N. W. CORNER INDIAN[...] 38th-st., 100x178 to alley, with bric[...] ments. We offer this property for 30 [...] $20,000. Can be made to pay 10% net, a[...] future.
WHITESIDE & WENTWORTH, 8 S. D[...]

FOR SALE—3 FLAT, NEW; FRONT [...] 6 rooms, 2 baths in each apt.; bail r[...] ment; rental $2,280; price $17,000; [...] lot 40x125. GRAPPERHAUS, RUSSE[...] 1346 East 63d-st. Tel. Hyde Park 29[...]

FOR SALE—S. W. CORNER 63D-ST[...] gleston-av., lot 75x125 feet; best bar[...] st.; only $27,500; terms.
B. B. REDFIELD, 246[...]
Phone Stewart 3442.

FOR SALE—BARGAIN AT $7,5[...] worth $8,500; 4 flat stone and brick[...] Wabash-av., nr. 60th; steam heat; well [...] can be increased by proper managem[...] gate. Address C L 481, Tribune.

FOR SALE—$1,000 CASH
Buys equity in stone front two flat b[...] floors and trim; steam heat; rent $3[...] $4,800; Forest-av., near 37th-st. Phone[...]
H. J. COLEMAN & CO., 47[...]

FOR SALE—TROUBLE IN FAMIL[...] sale of 4 story brick, stove heate[...] flats; 26 ft. lot, near 35th-st. and Indi[...] as quick. Bargain.
E. E. BALDWIN & CO., 3452 In[...]

FOR SALE—12 ROOM HOUSE, 4[...] blvd.; A BARGAIN; hot water hea[...] floors; all the latest designs in woodwo[...]
THAD. H. HOWE & CO., Bank [...]
37 W. Van Buren-st.

FOR SALE—63D-ST., BET. HALS[...] Western, several corners and insi[...] fine saloon cor. at R. R. crossing, wit[...] and shops; bargain prices.
CHAS. A. V. STANDISH, 35 N. De[...]

FOR SALE—LOOK AT THIS WELL[...] new modern brick residence; a goo[...] near elevated and car lines; will m[...] able terms. 6443 Vernon-av.

FOR SALE—A FEW MODERN COTT[...] bungalows, Englewood; just comp[...] terms. J. C. THORNBURY & CO., [...] Prairie-av.

FOR SALE—AT A BARGAIN—2 ST[...] building, 5 and 6 rooms, modern, [...] south of 61st. CARL LUNDBE[...] Halsted-st.

FOR SALE—DEARBORN-ST., NEA[...] six room flats; toilet and gas; fin[...] rental $420; terms to suit; price $2,75[...] F. L. LANGRIDGE, 7 W. 47th-st., [...]

FOR SALE—WIDOW NEEDS CASH [...] sacrifice her equity in modern 3 fla[...] 35th and Lake for $3,000; mtg. $5,500; [...] Address A A 508, Tribune.

FOR SALE—4709-11 INDIANA-AV., [...] hardwood; stone front; rented, $2,700[...] cessed; mtge. $12,000, 5½%; equity [...] F. C. SMALLEY, owner, 1833 W. La[...]

FOR SALE—SOUTH SIDE REAL E[...] Greatest bargains in Chicago, cash or[...]
ELMER E. BALDWIN & C[...]
3452 INDIANA AV. 4248 I[...]

FOR SALE—109TH-ST., BETWEEN [...] and Drew-sts., 6 room bungalow[...] $3,000; $500 cash, monthly payments; [...] day.

FOR SALE—REMARKABLE BARGA[...] idences; 14 choicest residences on So[...] select locations; prices ranging from $3,0[...]
D. O. FURLONG, 2135 Indiana-av.

FOR SALE—BARGAIN — LARGE [...] small cash payment; new clear c[...] rental $8,200; price $55,000; $15,000 c[...] to suit. TRILLING & HOOKER, Mar[...]

FOR SALE—HIGH GRADE 7 R. BR[...] dence, especially well built, modern; [...] district; hot water heat; lot 50x12[...] equity; bargain. 7317 Paxton-av.

FOR SALE—$1,000 UNDER VALU[...] stone residence on Greenwood-av.—[...] $4,100; best snap on market.
C. R. GLEASON, 1032[...]

FOR SALE — HYDE PARK, 8 RO[...] front residence, all hardwood finish, [...] near 47th and Grand. Equity $3,500. [...] terms. Address B S 566, Tribune.

FOR SALE—NEW 6 FLAT BLDG., [...] near South Park; rent $3,420; pri[...] snap; act quick. JOHNSON REA[...]
618 Har[...]

FOR SALE—BEST OFFER WILL BU[...] terms, 1147 W. 67th-blvd.; new, m[...] brick, 5 and 6 rooms. C. A. TYDEN[...] La Salle-st.

FOR SALE—43D-ST., 3 STORY BR[...] and flats; stove heat; rents over $[...] $4,800 for quick deal; part cash. [...] BALDWIN & CO., 3452 Indiana-av.

FOR SALE—12 ROOM HOUSE, GR[...] av. and 45th-st. FRANK J. CON[...] 523, Successor to McDermott & Conley[...] Indiana-av.

FOR SALE—BARGAIN—NEW 21 A[...] corner 4, 5 and 6 rooms; rental [...] $42,500, 5%; price $75,000. GRA[...] RUSSELL & CO., 1346 E. 63d-st. Hy[...]

FOR SALE—80X129 FT., EAST FR[...] Island-av., near cor. 82d-st. Barga[...] $950, one week only. E. B. SHOG[...] 540 1st Nat. Bank Bldg.

FOR SALE—6846 WENTWORTH-A[...] 50 FOOT FRONTAGE, WITH FI[...] HOUSE, $3,250. INQUIRE STORE[...] WORTH-AV.

FOR SALE—BARGAIN IN SEVE[...] high class 6 flats, with front p[...] parlors.
SELZ & G[...]
330 E. 61st-st. Phone N[...]

FOR SALE—10 ROOM BRICK [...] house, Indiana-av., near 35th-st[...] dition; rent $600 sacrifice $6,000; pa[...] ELMER E. BALDWIN & CO. 3452[...]

FOR SALE—10 ROOM BRICK H[...] barn. 541 E. 37th-st.; cheap.
JOHN F. WALLACE & CO., 32 W. W[...]

FOR SALE—WOODLAWN APT.; [...] I. C.; rental $4,600; mtge. $15,00[...] takes equity. Address D 150, Tribu[...]

FOR SALE—OUR SPECIALTY. QU[...] South Side real estate; immediate[...] 60 days. McCLUN, 218 W. 63d-st. [...]

FOR SALE—$6,000 EQUITY IN LIV[...] on Cottage Grove, near 47th; rent [...] dress D 506, Tribune.

FOR SALE—HIGH CLASS RESID[...] choice vacant; at low prices and con[...]
FRANK L. FENNETT, 69 W. W[...]

FOR SALE—5 AND 6 ROOM BUNG[...] improvements in. THOS. COUSI[...] So. Chicago-av. Tel. So. Chicago [...]

FOR SALE—5536 WASHINGTON-A[...] mod. res.; hot water heat; elec. l[...] sacrifice price; open for inspection [...]

FOR SALE—47X200 VACANT, V[...] av. near 47th-st., $200 per ft., co[...] H. HOMEWOOD, 32 N. Clark-st.

FOR SALE — WHAT AND WHE[...] want to buy? Answer with full p[...] H. E. McCORMICK, 78th and[...]

FOR SALE—TWO STORY FRAM[...] rooms, attic rooms, ¼ and basemen[...] bargain. By OWNER, 622 W. 62d-[...]

FOR SALE—WINDSOR PARK, SE[...] gain; choice vacant; near Jeffery[...] only $15 per ft.; owner. Phone R[...]

FOR SALE—COLORED PEOPLE, [...] South Side $30,000 church. Wilde[...] wartville-av.

FOR SALE — MODERN 8 ROO[...] house, 5416 Lexington-av.; just d[...] terms. CLARK & TRAINER, 1st N[...]

FOR SALE—OR EXCHANGE—MY [...] 3 flat up to date building, steam[...] Owner, 7441 Adams-av.

FOR SALE—8 ROOM MODERN [...] fect condition. A bargain if sold a[...] Call 6129 Langley-av.

FOR SALE—FOR SOUTH SIDE R[...] See O. F. SMITH & C[...] 302 Garfield-blvd. Phone [...]

FOR SALE—861 E. 63D-PL., MO[...] residence; high class district; st[...] wood floors; furnace heat; $4,500. c[...]

FOR SALE—10 R. MOD. $10,000 [...] dence, h. w. heat. 4806 Champ[...] $8,500. M. THOMAS, 923 Wilson [...]

FOR SALE—STATE-ST. IMPROV[...] property; near 31st-st.; annual [...] price $9,500. W. H. McCLELLAN[...]

FOR SALE—BARGAIN—HALST[...] st., 50x121 ft.; only $3,000. [...]
E. N. WEART & CO., 25 N.[...]

FOR SALE—NEW 6 ROOM BRI[...] 7019 S. May, by owner.

FOR SALE—MODERN 10 ROOM[...] near Grand-blvd.; fine light. 43[...]

FOR SALE—HYDE PARK COR. [...] 50 reas. offer refused. Address [...]

REAL ESTATE—SOUTHW[...]

FOR SALE—FINE CORNER BUS[...] Archer-av., Argo district, nea[...] Co. $10,000,000 factory; excellent [...] dress D 365, Tribune.

THE CHICAGO DAILY TRIBUNE: TUESDAY, AUGUST 27, 1912.

REAL ESTATE—CENTRAL.

FOR SALE—WEST MADISON-ST., 99 YEAR lease; 2 blocks from Northwestern Depot; $50,000. Apply at 2-room office, 1st floor, 1000 North 2912.

FOR SALE OR LEASE FOR 99 YRS.—PROPerty on Van Buren-st., east of Halsted-st., two st. pump; price $8.50 per square foot; would loan part money to build. Address C 563, Tribune.

FOR SALE OR LEASE—FOR 99 YEARS, IN-side loop property, now rented to one tenant; $15,000 will handle. Address C A 594 Tribune.

FOR SALE—TO LEASE, 99 YRS., MICHIGAN-ave. BUSINESS PROPERTY, CLOSE IN. CALL OR ADDRESS W. PIERCE & CO., 54 W. RANDOLPH-ST.

REAL ESTATE—SOUTH SIDE

FOR SALE—PARK MANOR, AT A BARGAIN—Four 2-flat front lots on Calumet-av., between 70th and 70th-sts.; building restrictions; fine brick buildings already started; good transportation; close to schools and churches; finest location for home; only a few left. See, write, or phone the owner.

HERMAN MOENCH.
T. J. WILSON. 7138 Vernon-av.
Phone Normal 8815. Phone Went. 3764.

FOR SALE OR LEASE
50 FEET ON ARCHER-AV., 50 FEET WEST OF CANAL-ST.
WILL BUILD FOR TENANT.
OGDEN, SHELDON & COMPANY,
192 N. CLARK-ST.

FOR SALE—CHOICE LOTS IN OUR 63D AND Grove-av., between 56th and 57th-sts., two lots, 60x160 ft., $2,250; Center-av., near corner 77th-st., 50x170 ft., $1,100.

JOHN BOOMER & CO., 35 N. Dearborn-st.

FOR SALE—NEW SIX FLAT BUILDING, IN-dividual front porches; six and seven rooms and two bathrooms in each apartment; hardwood finish; vapor steam heat; rental $4,200; mortgage $15,000, balance $20,000; lot 50x127. ERAS PERHAUS, RUSSELL & CO. 1346 63d-st. Tel. H. P. 2976.

FOR SALE—BARGAIN—BROWN STONE AND brick house at 6040 Monroe-av., close to Jackson Park and University of Chicago; 8 rooms, all hardwood floors, tile bathroom, cement basement, small stable; attractive yard in rear; everything in good condition; price, terms, etc. 400 Kenner Bldg.

FOR SALE—BARGAIN—FLAT BRICK AND modern; all improvements; splendid location; 6-room flat; new Garfield-blvd.; janitor service; rental $1,000; price $14,000; terms, $1,000 cash, $1,000 monthly; rental will handle. Address C 101, Tribune.

FOR SALE—N. W. CORNER INDIANA-AV. AND 30th-st., 100x178 to alley. Will trade for improved property. We offer this property for 30 days only at $30,000. Can be made to pay 10% net, and has great future.

WESTSIDE & WENTWORTH, 8 S. Dearborn-st.

FOR SALE—3 FLAT, NEW; FRONT PORCHES; 4 rooms, 2 baths in each apt.; hall room in basement; rental $2,280; price $17,000; mtg. $8,500; $2,500 cash. GRAPPERHAUS, RUSSELL & CO., 1346 63d-st. Tel. Hyde Park 2976.

FOR SALE—S. W. CORNER 63D-ST. AND EGgleston-av., 50 ft. 7in.x125 feet; best bargain on 63d-st.; only $27,500; terms.

FRED. H. REDFIELD,
Phone Stewart 3442. 246 W. 63d-st.

FOR SALE—BARGAIN AT $7,500, WELL-worth $8,500; 4 flat stone and brick building on Wabash-av., nr. 60th; steam heat; well rented now. Can be increased by proper management; investigate. Address C L 481, Tribune.

FOR SALE—$1,000 CASH
Buys equity in stone front two flat building; oak floors and trim; steam heat; rent $850; mortgage $5,000; 5%. Forest-av., near 37th-st. Owner, 3140 36.

H. J. COLEMAN & CO., 4729 State-st.

FOR SALE—THROUGH FAMILY FORCES sale of 4 story brick, stove heated store and flat; 26 ft. lot, near 35th-st. and Indiana-av. See quick. Bargain.

E. E. BOWEN & CO., 3452 Indiana-av.

FOR SALE—12 ROOM HOUSE, 4127 GRAND-av.; A BARGAIN; hot water heat; hardwood floors; all the latest in woodwork.
THAD. STOWE & CO., Bank Floor.
37 W Van Buren-st.

FOR SALE—3D-ST., BET. HALSTED AND Western, several corners and inside lots; one the saloon corner; 66 ft. R. R. crossing, with team yard and barn; bargain prices.
CHAS. A. STANDISH, 35 N. Dearborn-st.

FOR SALE—LOOK AT THIS WELL LOCATED new modern brick residence; a good cozy home near several cars and car lines; will make reasonable terms. 6443 Vernon-av. Owner.

FOR SALE—A FEW MODERN COTTAGES AND flats; 4 to 6 rooms; just completed; easy terms. J. C. THORNBURY & CO., 43d-st. and Prairie-av.

FOR SALE—AT A BARGAIN—2 STORY BRICK building; 5 and 6 rooms, modern, on Carpenter-st., south of 61st. CARL LUNDBERG, 5017 S. Halsted-st.

FOR SALE—DEARBORN-ST. NEAR 47TH, 2 six room flats; toilet and gas; fine condition; rental $420; terms to suit; price $2,750.
J. LANGRIDGE, 7 W. Madison-st. cor. State.

FOR SALE—WIDOW NEEDS CASH AND WILL sacrifice her equity in modern 3 flat bldg. near Halsted and 39th-sts.; rent for $3,000; mtg. $5,500; rents $1,400. Address A A 508, Tribune.

FOR SALE—10 ROOM BRICK HOUSE WITH barn 54x16, cheap.
JOHN W. WALLACE & CO., 32 W. Washington-st.

FOR SALE—WOODLAWN APT. FOR, PK. AND I. C.; rental $4,600; mtge. $15,000; $8,000 cash takes equity. Address C 160, Tribune.

FOR SALE—OUR SPECIALTY, QUICK SALE OF South Side real estate; immediate results, 10 to 60 days. McCLUN 218 W. 63d-st.

FOR SALE—$6,000 EQUITY IN LIVERY STABLE and Cottage Grove near 47th; rent $155 mo. Address C 505, Tribune.

FOR SALE—HIGH CLASS RESIDENCES AND choice vacant; at low prices and convenient terms
FRANK P. HUNT & CO., 79 W. Washington-st.

FOR SALE—5 AND 6 ROOM ENGLISH BASE-ments in THOS. COUSINS'S 79th and Chicago-av. Tel. Triangle 1157.

FOR SALE—5536 WASHINGTON-AV., 10 ROOM and Drew-st., 8 room bungalows, $4,500 to $5,000; $500 cash, monthly payments; open every day.

FOR SALE—REMARKABLE BARGAIN IN RES-idences; 2 modern residences on South Side; all locations; prices range from $5,000 to $8,000. E. O. FURLONG, 2135 Indiana-av.

FOR SALE—BARGAIN—LARGE BLDG. ON Wabash-av., near corner 26th-st.; long lease at low rental; new clear corner 5 story; attractive terms, etc. 400 Kenner Bldg.

FOR SALE—BARGAIN—FLAT BRICK AND modern; all improvements; splendid location; 6-room flat; new Garfield-blvd.; janitor service; rental $1,000; price $14,000; terms, $1,000 cash, $1,000 monthly; rental will handle. Address C 101, Tribune.

FOR SALE—1348 JACKSON-BLVD., NEAR LAF-lin-st., 9 room house; stone front; two story and basement; hot and cold water all through; hot water heat; rent or condition; owner on premises.

FOR SALE—REAL ESTATE.
LOANS—RENTING—INSURANCE.
TURNER & ESCHERT.
Phone Austin 441.
5146 W. Madison-st.

FOR SALE—1021 W. MONROE-ST.; 50X150; FOR quick sale, $200 front foot; fine manfg. site; worth double.
A. H. BALL & BRO., 25 N. Market-st.

FOR SALE—TWO FLAT, SEVEN AND EIGHT rooms, all modern, Garfield Park district; bargain for $6,500; part cash, balance easy. Address B 455, Tribune.

FOR SALE—BARGAINS IN IMPROVED AND vacant; also have large corner on Ogden-av., which to trade for good equity. B. FRIED & CO., 424 S. 4th-av. Ph. Kedzie 6337.

FOR SALE—AT A BARGAIN—3 ROOM COT-tage, 1 block north of Garfield Park, on Hamlin-av. H. BIEBER, 362 N. Hamlin-av.

FOR SALE—1505 CONGRESS; 10 ROOMS; STONE front; modern; hardwood; mod. plumbing; only decorated; ½ blk. from L sta.; must sacrifice.

FOR SALE—CONGRESS-ST., NEAR ROBEY, 5 room cottage; only $220, cash needed.
G. H. SCHNEIDER & CO., 10 S. La Salle-st.

FOR SALE—VERY MODERN STEAM HEATED 2 flat, near Garfield Park; $4,000.
VANDERCOOK & SKIDMORE, Reaper Block.

FOR SALE—10 ROOM STONE FRONT BUILD-ing; furnace heat; suitable for doctor; Flournoy-st., near Kedzie. Phone Seeley 5121.

FOR SALE—TWO FLAT, STONE FRONT, HOT water heat, 30 foot lot, 3 bedrooms first floor; $9,250. Gladys-av.

FOR SALE—BARGAINS IN FLAT BLDGS AND dwellings near Garfield and Douglas Parks.
JOHN C. O'CONNELL, 69 Washington-st.

FOR SALE—OR EXCHANGE—FOR LOTS, brick house and barn, located near Western-av. and 12th-st. Address A 211, Tribune.

FOR SALE—INCOME PROPERTY; STORE AND flat bldg.; Madison, near Kedzie-av. Owner. Address C 284, Tribune.

FOR SALE—OR LEASE—50X112½ WITH 2 STY. brick bldg.; cheap. 728 W. Harrison-st.

FOR SALE—7 ROOM MODERN HOUSE; HOT water heat. 4247 Van Buren-st.

FOR SALE—NEW 2 FLAT BLDG. 6 AND 6 rooms. 1328 Avers-av.

REAL ESTATE—NORTH SIDE.

FOR SALE—$3,000 FOR DETACHED 2 FLAT of frame, 4 and 5 rooms, stove heat, all modern bath; fine condition; paid for; rent $420; all assessments paid, on North Side, block from C & N. W. and L. "L"; rental $456; lot 25x125. Address B S 626, Tribune.

FOR SALE—LADY OWNING BEAUTIFUL 9 RM. dwelling house on North Side will sacrifice if sold at once; hardwood finish; mod. in every respect; lot 33 1-3x170; a real bargain. Address B N 528, Tribune.

FOR SALE — DESIRABLE 2 STORY BRICK store and 6 r. flat; h. w. heat; new; lot 25x100; must be sold quick; price $8,200.
EDGEWATER BANK.
R. E. Dept.

FOR SALE—OR EXCHANGE—FLAT KEN-more-av. near Argyle-st.; rents $3,300; mtg. $14,000, at 5 per cent; price $26,000. What have you to offer for equity? Address A 468, Tribune.

FOR SALE—MODERN EIGHT ROOM FRAME; brick basement; furnace; fine residential section, Ravenswood; owner lives in California; $4,500, part cash. JAMES J. DAY, 4526 Lyman-av. Phone Edgewater 6639.

FOR SALE—ROGERS PARK—MOD. 7 ROOM bungalow; h. w. ht.; screened porch; brick and stucco home; a bargain at $5,750.
MOORE & MOORE, 1348 Lunt-av.

North end Rogers Park L sta. Tel. R. P. 841.

FOR SALE—3 FLAT BRICK; 2 FLAT BRICK in rear 419 W. Oak-st.; rear Sedgwick-st.; newly painted and decorated; rents $65 monthly; mtge. $5,500; price $5,250 for quick sale. WILLIAM & PLOTKE & GROSSEY, 1 N. Dearborn-st.

FOR SALE—MUST SELL AT ONCE; 6 room new cottage on 2 flat bldg.; steam heat; lot 50x160; $4,000, part cash. 208 S. Dearborn-st.

FOR SALE—6 ROOM 2 FLAT; hot water heat; terms to suit. Owner, 4123 Wellington-av.

FOR SALE—STATE-ST. IMPROVED BUSINESS property; near 21st-st.; annual rental $960 net; price $9,500. W. H. McCLELLAN, 29 E. 21st-st.

FOR SALE—BARGAIN—HALSTED, NR. 72D-st., brick 2 flat; rents $720; price $9,000.
E. N. WEART & CO., 25 N. Dearborn-st.

FOR SALE—NEW 6 ROOM BRICK COTTAGE, 9918 S. May, by owner.

FOR SALE—MODERN 10 ROOM RESIDENCE, near Grand-blvd.; fine light. 430 E. 48th-st.

FOR SALE—HYDE PARK COR. RESIDENCE; an reas. offer refused. Address D 520, Tribune.

REAL ESTATE—SOUTHWEST SIDE.

FOR SALE—FINE CORNER BUSINESS LOT, 35 ft. Archer-av., Argo district, near Corn Products Co. $10,000 factory; excellent investment. Address D 246, Tribune.

REAL ESTATE—WEST SIDE.

FOR SALE—BY
E. WOLTERSDORF & CO.
S. W. COR. MADISON-ST. & ASHLAND-BLVD.

1419-1421 MADISON-ST.
THE CENTURY THEATER,
including all equipment, seats, etc.; 3 story substantial brick building; size 48x187 feet; built to comply with city ordinance governing theater buildings; seats over 800 and rented to responsible tenant to 1915 with option of five years more at $6,000 yearly; only $25,000 cash required; price $47,500; no trades considered.
See us for further particulars.
E. WOLTERSDORF & CO.,
Exclusive Sellers.

FOR SALE—2 FLAT; BARGAIN.
Spaulding-av., nr. 16th-st. gas; stone front and porch. 5 and 6 rooms, steam heat; stone front and porch. Price only $7,000. Mtge. $2,500.
HIBERNIAN BANK, Clark and Monroe-sts.
Real Estate Dept. Phone Cent. 922.

FOR SALE — WEST SIDE BARGAINS IN NON-RES. OWNER WANTS QUICK SALE.
$5,500. Gladys-av., brick 2 flats; rents 10%.
$5,500. Jackson-blvd., nr. 40th-av; furnaces.
$6,800. Mod. flats, 7 r. r., steam; 33 ft.; nr. Kedzie.

F. HECHT, 25 N. Dearborn-st. Cent. 8183.

FOR SALE—WILL SACRIFICE THIS S. W. COR-ner of Washburne and Center-avs., 50x125, improved; rents for $145 month; $6,000 incumbrance; if taken in 30 days will sell at a great bargain; act quick if you want a snap. Address THOMAS H. HOY, 3911 Gladys-av. Phone Kedzie 4793.

FOR SALE—
W. Madison, vicinity of 40th-av., 2 brick bdgs., with stores and flats; stove heat; rental $2,925.00; incumb. $15,600.00.
STAFFORD & TRANKLE,
10 S. La Salle-st.

[B.]

FOR SALE—A CHOICE APARTMENT BUILD-ing in Garfield Park district; income $7,200; price $60,000. Or will exchange for land near Chicago, good city vacant, or dock property. Address H W 542, Tribune.

FOR SALE—NEAR OGDEN-AV., NEW 12 FLAT bldg., store front, 4-5 and 8-4 room flats; modern; stove heat; mortgage $16,000; price $20,500; part cash, balance time.
KOUPAL & POLKA, 3756 Ogden-av.

FOR SALE—THE HANDSOME 8 ROOM HOUSE, 4620 Polk-st.; hot water heat, nice basement; can be fitted up for an office or billiard room; house can also be converted into a two flat; $7,000; $700 down, $55 monthly. BROWN, 1001, 19 S. La Salle-st.

FOR SALE—EXCEPTIONAL BARGAIN IN TWO flats; $300 down; price only $3,100; surely see 742 S. 52d-av. Garfield Park branch station Met. L one block south; big future. Agent daily, 2:30 to 5.
MURRAY WOLBACH, 106 S. Dearborn-st.

FOR SALE—CASH BARGAIN—W. OF GAR. PK., 2 story brick 6 and 6 rooms; h. w. heat; all bright rooms; 20 min. to loop; mort. $2,500, 5%, 3 years; prepay, priv.; price $6,500; this will net 10%; 5 years old. Address C 101, Tribune.

FOR SALE—1348 JACKSON-BLVD., NEAR LAF-lin-st., 9 room house; stone front; two story and basement; hot and cold water all through; hot water heat; rent or condition; owner on premises.

FOR SALE—REAL ESTATE.
LOANS—RENTING—INSURANCE.
TURNER & ESCHERT.
Phone Austin 441.
5146 W. Madison-st.

FOR SALE—1021 W. MONROE-ST.; 50X150; FOR quick sale, $200 front foot; fine manfg. site; worth double.
A. H. BALL & BRO., 25 N. Market-st.

FOR SALE—TWO FLAT, SEVEN AND EIGHT rooms, all modern, Garfield Park district; bargain for $6,500; part cash, balance easy. Address B 455, Tribune.

FOR SALE—BARGAINS IN IMPROVED AND vacant; also have large corner on Ogden-av., which to trade for good equity. B. FRIED & CO., 424 S. 4th-av. Ph. Kedzie 6337.

FOR SALE—AT A BARGAIN—3 ROOM COT-tage, 1 block north of Garfield Park, on Hamlin-av. H. BIEBER, 362 N. Hamlin-av.

FOR SALE—1505 CONGRESS; 10 ROOMS; STONE front; modern; hardwood; mod. plumbing; only decorated; ½ blk. from L sta.; must sacrifice.

FOR SALE—CONGRESS-ST., NEAR ROBEY, 5 room cottage; only $220, cash needed.
G. H. SCHNEIDER & CO., 10 S. La Salle-st.

FOR SALE—VERY MODERN STEAM HEATED 2 flat, near Garfield Park; $4,000.
VANDERCOOK & SKIDMORE, Reaper Block.

FOR SALE—10 ROOM STONE FRONT BUILD-ing; furnace heat; suitable for doctor; Flournoy-st., near Kedzie. Phone Seeley 5121.

FOR SALE—TWO FLAT, STONE FRONT, HOT water heat, 30 foot lot, 3 bedrooms first floor; $9,250. Gladys-av.

FOR SALE—BARGAINS IN FLAT BLDGS AND dwellings near Garfield and Douglas Parks.
JOHN C. O'CONNELL, 69 Washington-st.

FOR SALE—OR EXCHANGE—FOR LOTS, brick house and barn, located near Western-av. and 12th-st. Address A 211, Tribune.

FOR SALE—INCOME PROPERTY; STORE AND flat bldg.; Madison, near Kedzie-av. Owner. Address C 284, Tribune.

FOR SALE—OR LEASE—50X112½ WITH 2 STY. brick bldg.; cheap. 728 W. Harrison-st.

FOR SALE—7 ROOM MODERN HOUSE; HOT water heat. 4247 Van Buren-st.

FOR SALE—NEW 2 FLAT BLDG. 6 AND 6 rooms. 1328 Avers-av.

REAL ESTATE—NORTH SIDE.

FOR SALE—$3,000 FOR DETACHED 2 FLAT of frame, 4 and 5 rooms, stove heat, all modern bath; fine condition; paid for; rent $420; all assessments paid, on North Side, block from C & N. W. and L. "L"; rental $456; lot 25x125. Address B S 626, Tribune.

FOR SALE—LADY OWNING BEAUTIFUL 9 RM. dwelling house on North Side will sacrifice if sold at once; hardwood finish; mod. in every respect; lot 33 1-3x170; a real bargain. Address B N 528, Tribune.

FOR SALE — DESIRABLE 2 STORY BRICK store and 6 r. flat; h. w. heat; new; lot 25x100; must be sold quick; price $8,200.
EDGEWATER BANK.
R. E. Dept.

FOR SALE—OR EXCHANGE—FLAT KEN-more-av. near Argyle-st.; rents $3,300; mtg. $14,000, at 5 per cent; price $26,000. What have you to offer for equity? Address A 468, Tribune.

FOR SALE—MODERN EIGHT ROOM FRAME; brick basement; furnace; fine residential section, Ravenswood; owner lives in California; $4,500, part cash. JAMES J. DAY, 4526 Lyman-av. Phone Edgewater 6639.

FOR SALE—ROGERS PARK—MOD. 7 ROOM bungalow; h. w. ht.; screened porch; brick and stucco home; a bargain at $5,750.
MOORE & MOORE, 1348 Lunt-av.

North end Rogers Park L sta. Tel. R. P. 841.

FOR SALE—3 FLAT BRICK; 2 FLAT BRICK in rear 419 W. Oak-st.; rear Sedgwick-st.; newly painted and decorated; rents $65 monthly; mtge. $5,500; price $5,250 for quick sale. WILLIAM PLOTKE & GROSSEY, 1 N. Dearborn-st.

FOR SALE—MUST SELL AT ONCE; 6 room new cottage on 2 flat bldg.; steam heat; lot 50x160; $4,000, part cash. 208 S. Dearborn-st.

FOR SALE—6 ROOM 2 FLAT; hot water heat; terms to suit. Owner, 4123 Wellington-av.

FOR SALE—STATE-ST. IMPROVED BUSINESS property; near 21st-st.; annual rental $960 net; price $9,500. W. H. McCLELLAN, 29 E. 21st-st.

FOR SALE—BARGAIN—HALSTED, NR. 72D-st., brick 2 flat; rents $720; price $9,000.
E. N. WEART & CO., 25 N. Dearborn-st.

FOR SALE—NEW 6 ROOM BRICK COTTAGE, 9918 S. May, by owner.

FOR SALE—MODERN 10 ROOM RESIDENCE, near Grand-blvd.; fine light. 430 E. 48th-st.

FOR SALE—HYDE PARK COR. RESIDENCE; an reas. offer refused. Address D 520, Tribune.

REAL ESTATE—SOUTHWEST SIDE.

FOR SALE—FINE CORNER BUSINESS LOT, 35 ft. Archer-av., Argo district, near Corn Products Co. $10,000 factory; excellent investment. Address D 246, Tribune.

REAL ESTATE—SUBURBAN—NORTH.

FOR SALE—10 ROOM RESIDENCE, DEMING-pl., overlooking park and lake; polished hardwood floors; oak trim. A giveaway at $7,500. Terms.

6 apt., 8 rooms each, garage for 4 machines, north end of Lincoln Park; rental, $2,000. This week $12,000; terms.

15 room house, Dearborn-av., near park; hot water heat; $10,500. Arranged for rooming ho. or to rent in flats. Interior finish, plumbing, and heating plant all new. This is a snap. Terms.
HOBBS, 307 Bush Temple, Clark and Chicago-av.

FOR SALE—SOUTHEAST CORNER NO. WIN-chester and Cullom-ave. 60x162 to a twenty foot alley. All streets beautifully improved and paid for. High class neighborhood; unexcelled transportation facilities; price today $5,750. Where can you duplicate it? Great building site; flats and houses rent here before finished; don't sleep over this or you will lose it.
CUMMINGS & CO.,
40 N. Dearborn-st. Telephone Central 24

FOR SALE—WE HAVE THREE VERY FINE corners that are ripe for investments, at positively the lowest prices of any on the North Side. A fine buy for speculator or builder. See us at once.
BALLARD, ROWE & WHITMAN,
Edgewater 1317.

FOR SALE—NEW 10 ROOM BRICK AND TILE Sheridan-road home, facing lake; three baths, shower, two glassed porches, hot water, oak and mahogany finish; 70 or 100 ft.; exclusive district; no flats. Other new homes, 8, 7 and 6 rooms. Send for booklet.
H. H. THOMPSON, Owner, 1517 Sheridan-rd. Tel. R. P. 327.

FOR SALE—EDGEWATER VACANT, BETWEEN Sheridan-rd. and Lake Michigan.
Argyle-st., 40 ft. for 2 flat.....$4,000
Ainslie-st., 80 ft. for 6 flat.....6,000
Manila-ter., 40 ft. for 3 flat.....3,000
B. B. HOVEY & BRO., AGENTS.
69 W. Washington-st. PHONE CENT.

FOR SALE—MUST BE SOLD AT ONCE ELE-gant six flat bldg. on wide lot, nr. Sheridan-rd. and "L" exp. sta.; rents $3,300 yr.; in fine condition; choice location and exceptionally well built; $30,000, 4 yrs., 5%; price $31,500. Will make very reasonable terms. Address C A 383, Tribune.

FOR SALE—7 ROOM BRICK RESIDENCE, 960 Garfield-av., adjoining corner Sheffield-av.; fur-nace heat; newly painted and decorated; new plumbing; fixtures, etc.; a home; $7,500, due $2,000 monthly.
BROWN, 1001, 19 S. La Salle-st.

FOR SALE—EXCEPTIONAL BARGAIN IN TWO flats; $300 down; price only $3,100; surely see 742 S. 52d-av. Garfield Park branch station Met. L one block south; big future. Agent daily, 2:30 to 5.
MURRAY WOLBACH, 106 S. Dearborn-st.

FOR SALE—CASH BARGAIN—W. OF GAR. PK., 2 story brick 6 and 6 rooms; h. w. heat; all bright rooms; 20 min. to loop; mort. $2,500, 5%, 3 years; prepay, priv.; price $6,500; this will net 10%; 5 years old. Address C 101, Tribune.

FOR SALE—1348 JACKSON-BLVD., NEAR LAF-lin-st., 9 room house; stone front; two story and basement; hot and cold water all through; hot water heat; rent or condition; owner on premises.

FOR SALE—REAL ESTATE.
LOANS—RENTING—INSURANCE.
TURNER & ESCHERT.
Phone Austin 441.
5146 W. Madison-st.

FOR SALE—1021 W. MONROE-ST.; 50X150; FOR quick sale, $200 front foot; fine manfg. site; worth double.
A. H. BALL & BRO., 25 N. Market-st.

FOR SALE—TWO FLAT, SEVEN AND EIGHT rooms, all modern, Garfield Park district; bargain for $6,500; part cash, balance easy. Address B 455, Tribune.

FOR SALE—BARGAINS IN IMPROVED AND vacant; also have large corner on Ogden-av., which to trade for good equity. B. FRIED & CO., 424 S. 4th-av. Ph. Kedzie 6337.

FOR SALE—AT A BARGAIN—3 ROOM COT-tage, 1 block north of Garfield Park, on Hamlin-av. H. BIEBER, 362 N. Hamlin-av.

FOR SALE—1505 CONGRESS; 10 ROOMS; STONE front; modern; hardwood; mod. plumbing; only decorated; ½ blk. from L sta.; must sacrifice.

FOR SALE—CONGRESS-ST., NEAR ROBEY, 5 room cottage; only $220, cash needed.
G. H. SCHNEIDER & CO., 10 S. La Salle-st.

FOR SALE—VERY MODERN STEAM HEATED 2 flat, near Garfield Park; $4,000.
VANDERCOOK & SKIDMORE, Reaper Block.

FOR SALE—10 ROOM STONE FRONT BUILD-ing; furnace heat; suitable for doctor; Flournoy-st., near Kedzie. Phone Seeley 5121.

FOR SALE—TWO FLAT, STONE FRONT, HOT water heat, 30 foot lot, 3 bedrooms first floor; $9,250. Gladys-av.

FOR SALE—BARGAINS IN FLAT BLDGS AND dwellings near Garfield and Douglas Parks.
JOHN C. O'CONNELL, 69 Washington-st.

FOR SALE—OR EXCHANGE—FOR LOTS, brick house and barn, located near Western-av. and 12th-st. Address A 211, Tribune.

FOR SALE—INCOME PROPERTY; STORE AND flat bldg.; Madison, near Kedzie-av. Owner. Address C 284, Tribune.

FOR SALE—OR LEASE—50X112½ WITH 2 STY. brick bldg.; cheap. 728 W. Harrison-st.

FOR SALE—7 ROOM MODERN HOUSE; HOT water heat. 4247 Van Buren-st.

FOR SALE—NEW 2 FLAT BLDG. 6 AND 6 rooms. 1328 Avers-av.

REAL ESTATE—NORTH SIDE.

FOR SALE—$3,000 FOR DETACHED 2 FLAT of frame, 4 and 5 rooms, stove heat, all modern bath; fine condition; paid for; rent $420; all assessments paid, on North Side, block from C & N. W. and L. "L"; rental $456; lot 25x125. Address B S 626, Tribune.

FOR SALE—LADY OWNING BEAUTIFUL 9 RM. dwelling house on North Side will sacrifice if sold at once; hardwood finish; mod. in every respect; lot 33 1-3x170; a real bargain. Address B N 528, Tribune.

FOR SALE — DESIRABLE 2 STORY BRICK store and 6 r. flat; h. w. heat; new; lot 25x100; must be sold quick; price $8,200.
EDGEWATER BANK.
R. E. Dept.

FOR SALE—OR EXCHANGE—FLAT KEN-more-av. near Argyle-st.; rents $3,300; mtg. $14,000, at 5 per cent; price $26,000. What have you to offer for equity? Address A 468, Tribune.

FOR SALE—MODERN EIGHT ROOM FRAME; brick basement; furnace; fine residential section, Ravenswood; owner lives in California; $4,500, part cash. JAMES J. DAY, 4526 Lyman-av. Phone Edgewater 6639.

FOR SALE—ROGERS PARK—MOD. 7 ROOM bungalow; h. w. ht.; screened porch; brick and stucco home; a bargain at $5,750.
MOORE & MOORE, 1348 Lunt-av.

North end Rogers Park L sta. Tel. R. P. 841.

FOR SALE—3 FLAT BRICK; 2 FLAT BRICK in rear 419 W. Oak-st.; rear Sedgwick-st.; newly painted and decorated; rents $65 monthly; mtge. $5,500; price $5,250 for quick sale. WILLIAM PLOTKE & GROSSEY, 1 N. Dearborn-st.

FOR SALE—MUST SELL AT ONCE; 6 room new cottage on 2 flat bldg.; steam heat; lot 50x160; $4,000, part cash. 208 S. Dearborn-st.

FOR SALE—6 ROOM 2 FLAT; hot water heat; terms to suit. Owner, 4123 Wellington-av.

FOR SALE—STATE-ST. IMPROVED BUSINESS property; near 21st-st.; annual rental $960 net; price $9,500. W. H. McCLELLAN, 29 E. 21st-st.

FOR SALE—BARGAIN—HALSTED, NR. 72D-st., brick 2 flat; rents $720; price $9,000.
E. N. WEART & CO., 25 N. Dearborn-st.

FOR SALE—NEW 6 ROOM BRICK COTTAGE, 9918 S. May, by owner.

FOR SALE—MODERN 10 ROOM RESIDENCE, near Grand-blvd.; fine light. 430 E. 48th-st.

FOR SALE—HYDE PARK COR. RESIDENCE; an reas. offer refused. Address D 520, Tribune.

REAL ESTATE—SOUTHWEST SIDE.

FOR SALE—FINE CORNER BUSINESS LOT, 35 ft. Archer-av., Argo district, near Corn Products Co. $10,000 factory; excellent investment. Address D 246, Tribune.

REAL ESTATE—SUBURBAN—NORTH.

FOR SALE—10 ROOM RESIDENCE, DEMING-pl., overlooking park and lake; polished hardwood floors; oak trim. A giveaway at $7,500. Terms.

6 apt., 8 rooms each, garage for 4 machines, north end of Lincoln Park; rental, $2,000. This week $12,000; terms.

15 room house, Dearborn-av., near park; hot water heat; $10,500. Arranged for rooming ho. or to rent in flats. Interior finish, plumbing, and heating plant all new. This is a snap. Terms.
HOBBS, 307 Bush Temple, Clark and Chicago-av.

FOR SALE—SOUTHEAST CORNER NO. WIN-chester and Cullom-ave. 60x162 to a twenty foot alley. All streets beautifully improved and paid for. High class neighborhood; unexcelled transportation facilities; price today $5,750. Where can you duplicate it? Great building site; flats and houses rent here before finished; don't sleep over this or you will lose it.
CUMMINGS & CO.,
40 N. Dearborn-st. Telephone Central 24

FOR SALE—WE HAVE THREE VERY FINE corners that are ripe for investments, at positively the lowest prices of any on the North side. A fine buy for speculator or builder. See us at once.
BALLARD, ROWE & WHITMAN,
Edgewater 1317.

FOR SALE—NEW 10 ROOM BRICK AND TILE Sheridan-road home, facing lake; three baths, shower, two glassed porches, hot water, oak and mahogany finish; 70 or 100 ft.; exclusive district; no flats. Other new homes, 8, 7 and 6 rooms. Send for booklet.
H. H. THOMPSON, Owner, 1517 Sheridan-rd. Tel. R. P. 327.

FOR SALE—EDGEWATER VACANT, BETWEEN Sheridan-rd. and Lake Michigan.
Argyle-st., 40 ft. for 2 flat.....$4,000
Ainslie-st., 80 ft. for 6 flat.....6,000
Manila-ter., 40 ft. for 3 flat.....3,000
B. B. HOVEY & BRO., AGENTS.
69 W. Washington-st. PHONE CENT.

FOR SALE—MUST BE SOLD AT ONCE ELE-gant six flat bldg. on wide lot, nr. Sheridan-rd. and "L" exp. sta.; rents $3,300 yr.; in fine condition; choice location and exceptionally well built; $30,000, 4 yrs., 5%; price $31,500. Will make very reasonable terms. Address C A 383, Tribune.

FOR SALE—7 ROOM BRICK RESIDENCE, 960 Garfield-av., adjoining corner Sheffield-av.; fur-nace heat; newly painted and decorated; new plumbing; fixtures, etc.; a home; $7,500, due $2,000 monthly.
BROWN, 1001, 19 S. La Salle-st.

FOR SALE—EXCEPTIONAL BARGAIN IN TWO flats; $300 down; price only $3,100; surely see 742 S. 52d-av. Garfield Park branch station Met. L one block south; big future. Agent daily, 2:30 to 5.
MURRAY WOLBACH, 106 S. Dearborn-st.

FOR SALE—CASH BARGAIN—W. OF GAR. PK., 2 story brick 6 and 6 rooms; h. w. heat; all bright rooms; 20 min. to loop; mort. $2,500, 5%, 3 years; prepay, priv.; price $6,500; this will net 10%; 5 years old. Address C 101, Tribune.

FOR SALE—1348 JACKSON-BLVD., NEAR LAF-lin-st., 9 room house; stone front; two story and basement; hot and cold water all through; hot water heat; rent or condition; owner on premises.

FOR SALE—REAL ESTATE.
LOANS—RENTING—INSURANCE.
TURNER & ESCHERT.
Phone Austin 441.
5146 W. Madison-st.

FOR SALE—1021 W. MONROE-ST.; 50X150; FOR quick sale, $200 front foot; fine manfg. site; worth double.
A. H. BALL & BRO., 25 N. Market-st.

FOR SALE—TWO FLAT, SEVEN AND EIGHT rooms, all modern, Garfield Park district; bargain for $6,500; part cash, balance easy. Address B 455, Tribune.

FOR SALE—BARGAINS IN IMPROVED AND vacant; also have large corner on Ogden-av., which to trade for good equity. B. FRIED & CO., 424 S. 4th-av. Ph. Kedzie 6337.

FOR SALE—AT A BARGAIN—3 ROOM COT-tage, 1 block north of Garfield Park, on Hamlin-av. H. BIEBER, 362 N. Hamlin-av.

FOR SALE—1505 CONGRESS; 10 ROOMS; STONE front; modern; hardwood; mod. plumbing; only decorated; ½ blk. from L sta.; must sacrifice.

FOR SALE—CONGRESS-ST., NEAR ROBEY, 5 room cottage; only $220, cash needed.
G. H. SCHNEIDER & CO., 10 S. La Salle-st.

FOR SALE—VERY MODERN STEAM HEATED 2 flat, near Garfield Park; $4,000.
VANDERCOOK & SKIDMORE, Reaper Block.

FOR SALE—10 ROOM STONE FRONT BUILD-ing; furnace heat; suitable for doctor; Flournoy-st., near Kedzie. Phone Seeley 5121.

FOR SALE—TWO FLAT, STONE FRONT, HOT water heat, 30 foot lot, 3 bedrooms first floor; $9,250. Gladys-av.

FOR SALE—BARGAINS IN FLAT BLDGS AND dwellings near Garfield and Douglas Parks.
JOHN C. O'CONNELL, 69 Washington-st.

FOR SALE—OR EXCHANGE—FOR LOTS, brick house and barn, located near Western-av. and 12th-st. Address A 211, Tribune.

FOR SALE—INCOME PROPERTY; STORE AND flat bldg.; Madison, near Kedzie-av. Owner. Address C 284, Tribune.

FOR SALE—OR LEASE—50X112½ WITH 2 STY. brick bldg.; cheap. 728 W. Harrison-st.

FOR SALE—7 ROOM MODERN HOUSE; HOT water heat. 4247 Van Buren-st.

FOR SALE—NEW 2 FLAT BLDG. 6 AND 6 rooms. 1328 Avers-av.

REAL ESTATE—SUBURBAN—NORTH.

FOR SALE—KENILWORTH—
7 room house; lot 75x175.
Two blocks from depot.
Living room, 17x24; open fireplace.
Library, with all modern improvements, with beautiful view; all sunshine; 2 bedrooms; white enamel, tiled floor. Lavatories in 2 bedrooms; white stucco and brown shiplap exterior; large attic; fine lawn, shrubs, and trees.
PRICE $7,500. EASY TERMS.
ESTATE OF JOSEPH SEARS.
Tel. Franklin 3062. 1449 Otis Bldg.

FOR SALE—WILL SACRIFICE MY BEAUTIFUL roof, all modern improvements, with beautiful lawn and shade trees; lot 60x185; house is only one year old; either cash or easy payments; must sell at once, as my business interests necessitate me leaving town. Call 740 Michigan-av., Evanston, Ill. Phone Evanston 1687.

FOR SALE—WILMETTE—1,000 FRONT FEET, with riparian rights on Lake Michigan; state road to Chicago in every way; nothing on North Shore to equal it; will divide in 100 foot lots. Three or four choice corners and inside lots in very exclusive territory; price and terms on personal interview.
QUINLAN & TYSON, 40 N. Dearborn-st., or 1164 Wilmette-av., Wilmette, Ill.

FOR SALE—WINNETKA; 207X264; N.

BUSINESS CHANCES.

AMUSEMENT PARK—TO RENT—LARGE—ON car line. P. O. Box 14, Chicago.

BARBER SHOP—FOR SALE—7 CHAIR SHOP; must be sold to dissolve partnership; 15 loop; long lease. 10 South Clark-st.

BANK OR SAFE DEPOSIT VAULTS—HAVE EXceptionally desirable location to rent at big transfer cor., Harrison and 40th. Will remodel to suit. Address A T 350, Tribune.

BARBER SHOP—RUNNING 4 CHAIRS, BATHS, at a bargain; South Side; leaving. Address X 487, Tribune.

BARBER SHOP—FOR SALE — IN COUNTRY town; doing good business; good reason for selling. F. W. GOELZER, Alden, Ill.

BARBER SHOP—2 CHAIRS; ONLY SHOP IN town. Address H, Box 127, Round Lake, Ill.

BARBER SHOP — WANTED — TO BUY, FOR cash; city or country. Address 622 Hobbie-st.

BARBER SHOP—FOR SALE— 462 W. 63d-st.

BEAUTY PARLOR—FOR SALE—GOOD LOCAtion; opposite Field's. Address B 374, Tribune.

BUFFET—FOR SALE—THE ONLY BUFFET ON Michigan-av.; A1 business cay and night; other business only reason for selling. 1150 Michigan-av.

BUSINESS—FOR SALE — A GREAT CHANCE for a woman or family; all contract work, now clearing over $5,000 a year; with great future; price $1,900. Address 7 E 33, Tribune.

CAPITAL—WANTED—IF YOU HAVE $5,000 TO $10,000 to invest, with or without services, and can bring more than just your money into a going concern, you are the party wanted; you can be a manager and have real estate security for your investment. Promoters and so-called business builders, please save your postage. Address B W 558, Tribune.

CAPITAL—CAN USE MONEY, 1½% MONTH, secured by high class real estate additional strong personal indorsement. Address C 211, Tribune.

CAPITAL WANTED—$3,000 to $5,000 FOR NEW well proven proposition; unusual opportunity. Address E 64, Tribune.

CAPITAL WANTED—$2,000 TO DEVELOP AN orchard project in Southern Alabama; gilt edge security. Address B W 553, Tribune.

CHICAGO STUDIO—FOR SALE—ON ACCOUNT of other interests; one of well located and equipped. Box 342, Chesterton, Ind.

CIGAR, STATIONERY, AND LAUNDRY — OLD stand; cheap rent; fine oak fixtures; $600 worth of clean stock; clear profit $120 a month; nice rooms; no reasonable offer refused; cash or part time; big bargain. Call 1215 La Salle-av., 1st fl., 1-3 p. m.

CIGAR, CONFECTIONERY, SCHOOL SUPPLIES —A snap; West Side; living rooms, well located, owner leaving city; will sacrifice; $175.

DAILY CASH, room 1009, No. 2 N. Clark-st.

CIGARS, CONFECTIONERY, ICE CREAM; $525; worth $1,000; best paying on West Side; part time; trial given. 2901 Lake-st., cor. Francisco.

CIGAR STAND—BEST LOOP LOCATION; LEASE 8 years; good lease; closed evenings and Sundays; price $650, part time. Room 909, 5 N. La Salle-st.

CIGAR, TOBACCO, CONFECTIONERY STORE—Cheap. 100 W. 67th-st., near Wentworth.

CIGAR STAND, NOTIONS, TOBACCO STORE—For Sale—Am too old and sickly. 3420 Lincoln-av.

CIGAR AND POOL ROOM—VERY CHEAP; FINE location; Madison-st. Call 582 W. Madison-st.

COAL YARK—WANTED—ESTABLISHED; N. of Chicago-av. Address C A 515, Tribune.

CORNER GROCERY — FOR SALE — PAYING business, small expense. Owner can not give it his attention; about $1,800 required; no agents need apply. Address A N 340, Tribune.

DELICATESSEN, CONFECTIONERY—A BARgain; the finest on South Side; does $40 daily; $100 soda fountain; other fixtures in proportion; only $3,000. Apply DALBY & CO., Room 1009, 6 N. Clark-st.

DELICATESSEN STORE—CHEAP; BEST LOCAtion South side; good trade; good stock; present owner 7 years; am going to Florida. 3256 Cottage Grove-av.

DELICATESSEN—CANDIES, CIGARS; CHEAP for cash; best location; good trade; good reason for selling. 76 E. 61st-st., corner Michigan.

DELICATESSEN AND LIGHT LUNCH—FOR Sale—In splendid business neighborhood; best of fixtures and stock. Address B 405, Tribune.

DENTAL OFFICE—FOR SALE—EQUIPMENT nearly new; price reasonable. For particulars address A 169, Tribune.

DINING ROOM—TO RENT—IN 100 RM. HOTEL, in fine location. 1337 Michigan-av.

DRUG STORE—FOR SALE—WELL LOCATED; desirable vicinity; North Side; clean, complete stock; established business. Address F D 370, Tribune.

DRUG STORE LOCATION — NEW CORNER; free rent to start to reliable party; nice neighborhood; well settled. Address D 906, Tribune.

DRUG STORE—FOR SALE—DOING FINE L. and transfer corner; estab. 16 yrs.; $1,000 cash, balance easy payments. Address C 459, Tribune.

DRY GOODS STOCK AND FIXTURES—FOR Sale—Invoice $6,000; good business; part time. Address B 490, Tribune.

DYEING AND CLEANING STORE—FOR SALE —No agent. North Side. Call evenings. 6145 N. Clark-st.

FURNITURE—HAVE HIGH GRADE NEW FURniture, outfit for flat; never used; exchange for auto, lot, or what? State full particulars price, etc. Address D 168, Tribune.

GARAGE—FOR SALE—WEST SIDE, FINE LOcation on Elgin road; business clearing $200 per mo.; reasons for selling, 2 flat bldg. adjoining, 8 lots, 16x80 each; price $6,000; $3,000 cash, bal. time. Address E 94, Tribune.

GENERAL STORE FOR SALE — WITH OR without building; splendid location; best trading point in Iowa for town of 700. Address Owner, T D 24, Tribune.

GROCERY MARKET, DELICATESSEN, OR confectionery—Wanted—From $1,500 to $2,500. Address C 329, Tribune.

GROCERY, DELICATESSEN, CONFECTIONS— For Sale—Living rooms; rent $27; big store, well stocked; excellent trade. 7844 Madison-st.

GROCERY AND DELICATESSEN—FOR SALE— Living rooms. 2449 N. Oakley-blvd.

HEATING—I WANT TO MAKE A WORKING arrangement with a practical man having a shop who can and will promptly fill orders for steam and hot water heating material. I control a good line of cash business. An exceptional opportunity for an ambitious man of character and first class references. A partnership later if mutually agreeable. Address D 87, Tribune.

HOTEL—IN GOOD MAIN TOWN, FOR SALE or will exchange; steam, electric lights; cheap. Address A P 529, Tribune.

HOTEL—WANTED—TO BUY OR RENT LEASE and furnishings of good hotel with bar, out of Chicago. Address C 353, Tribune.

ICE CREAM AND CONFECTIONERY STORE— For Sale—Doing good business; fine fixtures; leaving Madison, near; this will stand closest investment—I HAVE ONE OF THE PRETTIEST PROPOSITIONS THAT EVER CAME UP IN THE FIELD OF PROMOTION. IT WILL REQUIRE NO INVESTIGATION OF BOOKS AND AS A PROBABLE BIG MONEY MAKER ELICITS THE GREATEST ENTHUSIASM FROM THOSE I HAVE SHOWN IT TO. I AM NOT A PROMOTER, HOWEVER AND I DON'T KNOW HOW TO ORGANIZE IT. A REAL ORGANIZER COULD SECURE AS TO GOLD THE TREMENDOUS AMOUNT OF MONEY INTERESTED. IF YOU ARE A HIGH CLASS PROMOTER, CAPABLE OF BIG THINGS AND ARE NOT LOOKING FOR SMALL TEMPORARY DISCOUNT, AND ARE ABLE TO SHAPE THIS UP AND GET THE MONEY, I CAN SHOW YOU HOW TO MAKE BIG MONEY FOR YOURSELF, THE INVESTOR AND MYSELF. UNLESS YOU ARE IN THIS CLASS PLEASE DON'T ANSWER. ADDRESS C L 479, TRIBUNE.

INVESTMENT—IF YOU WANT AN INVESTment secured by real estate that pays 10% a year, is perfectly safe, where you can get your money back at end of each year, if you want it or can leave it invested as you wish, any amount from $100 up, write for particulars. Address B S 103, Tribune.

INVESTMENT—HAVE SPLENDID BUSINESS opening for man with $500; money secured; guarantee $240 first year; $600 profits. Experience unnecessary. Apply National Label Concern, 111 N. Dearborn.

INVESTMENT—SAFE ONE, MANUFACTURING co., earnings better than 9%; capital needed for alterations and enlargement; investigation invited. Address B 537, Tribune.

INVESTMENT—NEVER LIVE MAN, UP TO date, that can invest $2,000 with services and is willing to learn business on salary. Address C 259, Tribune.

INVESTMENT—ARE YOU LOOKING FOR AN A1, legitimate investment will stand investigation? Full particulars at interview. Small amounts accepted. Principals only. Address C W 887, Tribune.

INVESTMENT—HANDY MAN, HAS $400 TO invest with services. What have you? Address D 210, Tribune.

INVESTMENT—PUT IN $100 UP AND MAKE money. I started good living and have no interference with work. Address C 448, Tribune.

JEWELRY STORE—FOR SALE—SPLENDID LOCATION. APPLY 727 W. 63D-ST.

LAUNDRY—FOR SALE—IDEAL LOCATION; all machinery practically new; excellent business chance. Address B A 59, Tribune.

LAUNDRY—FOR SALE; BUSINESS FROM $200 to $250; netting $75 to $100 a week. Call after 7 p. m. only. 1160 N. Clark-st.

LIFE INSURANCE—JOINT LIFE, COPARTNERship, and debtors liabilities adjusted and credit established in one hour. MATHER, 2d floor, 108 S. La Salle-st., Chicago.

LIGHT GROCERIES DEL., AND BAKERY, $50 daily; rent with rooms, $35; weekly profits $35; price $600. See LAURENCE, 22 Quincy-st.

LOCATION—GOOD FOR LUNCHEONEER AND light grocery or tea and coffee. Call at 6606 Randolph-st. Phone Oak Park 614.

LUNCH ROOM—$2,000 TAKES BEST LOCATED and paying lunch room in city. Address C 326, Tribune.

MAIL ORDER — USE YOUR SPARE TIME TO build up a mail order business of your own. We help you start for a share in profits. Twenty-seven opportunities. Particulars free. MUTUAL OPPORTUNITIES EXCHANGE, Buffalo, N. Y.

MAIL ORDER—MADE $50.00 THE FIVE YEARS with a small mail order business; began with $5. Send for free booklet. Tells how. HEACOCK, 2229 Lockport, N. Y.

MANUFACTURER—INVEST $1,000 AND TAKE position with a good established mfg. concern; good salary. Address C 258, Tribune.

MFG. BUSINESS—LIVE MAN WITH SOME money to invest in half interest and permanent position in light mfg. business. Address B 405, Tribune.

MARKET OR MARKET AND GROCERY; I will buy or rent; South Side. Address D 311, Tribune.

MEAT MARKET—FOR SALE—MUST SELL AT once; located 100 miles from Chicago in fine town of 6,000; doing hard and profitable business; best of reasons for selling. Address W. H. BARRETT, Sterling, Ill.

MEAT MARKET—FOR SALE—DOING A CASH business on N. W. Side; can be bought cheap for cash. 600 S. Loomis-st.

MEN'S FURNISHINGS—FOR SALE—NOW PAYing $2,500 profit; stock about $4,500. Address B 214, Tribune.

MILK BUSINESS — WHOLESALE AND RE. tail; clearing $300 a month; $4,000; payments. Address C 88, Tribune.

MOVING PICTURE SHOW—WANTED—TO BUY a first class moving picture show in Chicago or other big city. Address T P 16, Tribune.

PAPER ROUTE—FOR SALE—NORTH SIDE. AD. dress D 100, Tribune.

PATENT RIGHTS—WILL SELL OR CONSIDER royalty on my patented refrigerator; nothing on market to compare; A1 proposition for right party. Address E 196, Tribune.

BUSINESS CHANCES.

PARTNER WANTED—IN ESTABLISHED DElivery business; big money maker; $5,000; refs. Address C 316, Tribune.

PARTNER—PRACTICAL PRESSMAN WITH $500 cash to manage inside and of business. For further particulars address B A 479 Tribune.

PATENTS PROCURED AND SOLD; TOYS, NOVelties, advertising devices. Send sketch today; book FREE. SANDERS, 35 S. Dearborn-st.

PATENT WAGON JACK FOR SALE—CHEAP. ELLIOTT, 4049 Diversey-av.

PICTURE SHOW—FOR SALE—FINEST, NEW, up to date, well located, in Canton, Ill., city of 12,000; interurban cars connecting several small towns; surrounded by the richest farming community in Illinois, which gives access to 25,000 people every day; home of the Parlin & Orendorff Plow Co., employing 2,500 men; numerous other factories. Owner has too much other business. Address R. E. HALL, Box 176, Canton, Ill.

PROMOTER—TO MARKET STOCK OF PROFItable growing Chicago firm; references. Address D 571, Tribune.

REAL ESTATE BUSINESS—FOR SALE—WILL sacrifice ind. in my downtown office for $450. Address B F 516, Tribune.

RESTAURANT AND SALOON MAN—WANTED—10 year lease; good business cntr.; building now being remodeled; fine opp. Address C 216, Tribune.

RESTAURANT—FINE, LARGE, LOOP DISTrict, at your own price. See Attorney H. D. Crocker, 167 W. Washington-st., 5th floor.

RESTAURANT AND CAFE—FOR SALE—DOING good business. PATOW, 125 E. 22d-st.

ROOMING HOUSE FOR SALE OF 24 ROOMS, nicely furnished, steam heat, baths, closets, running water; monthly income $265; long lease; can clear $100; besides living and use of 4 rooms. Phone West. 2806.

ROOMING HOUSE OR HOTEL—WANTED—To lease; from $1,000 to $2,000. Address C 554, Tribune.

SALOON—OLD ESTABLISHED CORNER; LIC. paid to Nov. 1st. Paying business. Five years' lease. Big stock. Price $1,400. 226 S. Des plaines-st., cor. Quincy-st.

SALOON—FOR SALE; HERE'S THE OPPORTUnity for a saloon man; look this over, it may be your last chance; do not miss this offer. Address C 340, Tribune.

SALOON—FOR SALE—STOCK, FIXTURES, LIcense, complete; established 28 yrs. 680 N. Sedgwick-st.

SALOON—FOR SALE—GOOD PLACE TO MAKE money; new stock; $30.00 rent; 2100 S. California-av.; German and Bohemian neighborhood.

SALOON AND CAFE—A SIDE, HIGH CLASS trade, entertainers; profits $500 mo.; price $7,000. STEPHENSON, 35 S. Dearborn-st.

SALOON—A BIG PAYING SALOON IN THE loop is for sale; long lease; owner has other business. Address C 81, Tribune.

SALOON—GOOD, INDEPENDENT FROM THE brewery. 628 Wells-st.

SALOON LEASE—FOR SALE—NEW BUILDing; trade corner. Address E 66, Tribune.

SALOON LICENSE—FOR SALE—CLEAR; MAKE offer. Address D 536, Tribune.

STATIONERY, KODAK, TOY AND NOVELTY STORE; BEST—FOR QUICK SALE—RENT $30, 63D-ST.; $3,200 CASH. ADDRESS E 57, Tribune.

STORE—FOR SALE—A LIFETIME OPPORTUnity; store of C. A. Foster, deceased; established 21 yrs.; doing good business; well stocked; easy to handle; will sell cheap; act quick. M. J. ELLIOTT, 55 E. 22d-st.

TAILORING ESTABLISHMENT—FOR SALE— With most exquisite furniture and most centrally located in the loop; immediate possession. Address C 171, Tribune.

TEA AND COFFEE STORE—FOR SALE—$40,000 business last year. 2400 W. North-av.

THEATER—TO RENT—FINE THEATER, SUITable for vaudeville and picture show with a capacity of 909 seats, located on Halsted-st., near Harrison-st.; just being built; reasonable rent; long lease. Apply LEE J. LESSER & CO., 1312 Harris Trust Bldg. Tel. Randol h 1720; Auto. 58248.

THEATERS—FOR SALE—CASH OR TIME 200 to 700 seats. North, West and South Side. Also loans for sale cheap. South, West and North Side manufacturing districts. Apply Ashland Block, Room 425.

THEATER—WANTED TO BUY—5C THEATER on North-av., between Western-av. and Humboldt Park or W. Division-st. SCHWARTZENSTEIN, 2317 North-av.

THEATER—WILL BUY MOVING PICTURE or vaudeville house in locations you prefer. Have excellent locations. MAERZ, GOUTS, HALK & CO., 117 N. Dearborn-st. Randolph 4858.

THEATER—5C, NEAR BUSY CORNER; LONG lease, cheap rent; sacrifice price. See BARRON & CO., 127 N. Dearborn-st., Room 628.

THEATER WANTED (5C)—MUST BE MONEY maker; anywhere in city. Address D 896, Tribune.

THEATER—A FINE PAYING 10C THEATER, reasonable; owner got other business. Address D 166, Tribune.

THEATER—AM BUILDING 1,000 SEAT THEater North Side; want to sell some shares. STEWART, 117 N. Dearborn-st.

THEATER—WANTED—5C; MUST BE A money maker; 250 to 700 seats. Address C 350, Tribune.

THEATER—5C; 300 SEATS; NEAR LOGAN Square; new building; long lease. Address E 282, Tribune.

THEATERS—FOR HONEST PARTICULARS See Baker & Co., 105 S. Dearborn-st., R. 609.

THEATERS—TO RENT—AM BUILDING 3; capacity, 300 and 600. Address B H 316, Tribune.

WAGON AND AUTO SHOP—FOR SALE—WITH the latest machinery. 728 W. Harrison-st.

PUBLIC SALE—
BY ORDER OF THE UNITED STATES DISTRICT COURT IN BANKRUPTCY I WILL SELL AT PUBLIC AUCTION, SUBJECT TO THE APPROVAL OF THE COURT TO THE HIGHE-T BIDDER FOR CASH, THE ENTIRE STOCK OF JEWELRY OF SAID BANKRUPT, 1562 FARNAM-ST., OMAHA, NEBRASKA, AT 10 O'CLOCK A. M., AUGUST 31ST, 1912.
THE STOCK AND FIXTURES WILL BE SOLD SEPARATELY. THE LEASE TO THIS BUILDING CAN BE TRANSFERRED TO A TENANT SATISFACTORY TO THE LANDLORD.
THE LOT IS A $27,000.00 JEWELRY STOCK OF FIRST QUALITY IN A GOOD LOCATION, WELL ASSORTED FOR THE TRADE.
A. P. LILLIE, TRUSTEE IN BANKRUPTCY.

50,000,000 PEOPLE IN THE U. S. USE OUR PRODUCT. WE ARE EXTENDING OUR BUSINESS AND CAN PROFITABLY USE SOME ADDITIONAL CAPITAL. THE PROFITS ARE VERY LARGE AND THE BUSINESS IS SAFE. OUR STOCK HAS BEEN RATED BY US AT 50% OF A MILLION DOLLARS WORTH OF SOUND ASSETS. YOU CAN MAKE A LARGE OR SMALL INVESTMENT. JUST BEING BUILT; NOT A SPECULATIVE THIS BUSINESS WILL STAND A THOROUGH INVESTIGATION. FULL PARTICULARS ON INTERVIEW. ADDRESS C W 886, TRIBUNE.

IF YOU HAVE FROM $500 UP, AND WOULD like to get in on the ground floor on an exceedingly profitable enterprise, headed by strong and reputable people, let us hear from you. There is absolute and unqualified security for every dollar invested, and every reason to believe the returns will not be limited to 10 or 15 per cent. Address C A 357, Tribune.

WELL KNOWN AUTOMOBILE CO. BUILDING complete line of automobile trucks and pleasure cars wishes factory branch in Chicago desires to arrange with high class business man to take over Chicago territory; applicant must furnish first class refs. and sufficient cash to conduct the business. 1013 line ready. Address for interview B J 235, Tribune.

WANTED—PRACTICAL COUNTRY MERCHANT with $3,000 to $5,000 ready cash for well established colony in Florida; also good opening for physician and druggist and butcher. Colonists are mostly Germans and Hollanders. Address Maxville Farm & Development Co., 205 Hogan-st., Jacksonville, Fla.

UNPRECEDENTED OPPORTUNITY FOR party with $1,000.00 in ready cash as office assistant with newly organized electrical manufacturing concern; satisfactory salary, excellent returns on investment, with privilege of withdrawing investment within one year. Address D 154, Tribune.

WAREHOUSE AND EXPRESS CONCERN—OLD established, wishes to dispose of its express and baggage business, averaging $75 per day; unexceptionable proposition for right man; proprietor wishes to devote time to other business; price $7,500. Address B O 205, Tribune.

WANTED—BIDS ON BAR AND OTHER CONcessions for labor day; races, beef dressing contest and field day sports; Monday, Sept 2, 1912 at Hawthorne race track; bids close Wednesday, Aug. 28, 1912, at 12 o'clock sharp. Address JOHN J. HOLLISTON, Room 519 167 N. Clark-st.

IF YOU HAVE $500 TO INVEST I WILL GIVE you an interest in my business; give you gilt edge security for your money, and will doub.e your money in one year; no scheme, just a good, straightforward business proposition that will bear investigation. Address B W 556, Tribune.

INVESTIGATE A MFG. PROPOSITION. Invest $100 up to $5,000; no competition. Uncle Sam buys all you can produce. A safe investment and big profits. Address President, Chicago Opera House Block, Room 928, Chicago, Ill.

WANTED—FACTORY LINE FROM WELL rated concern; profitable rather than staple; by two active, experienced salesmen; extensive acquaintance dept. stores and furniture. Address D 880, Tribune.

SELLING AGENCY—BY TWO CAPABLE BUSIness men, for good specialty proposition, financially able to employ salesmen to cover territory. Address D 426, Tribune.

WANTED—TEA AND COFFEE ROUTES, WEST and North Side; 400 to 1,200 customers. Wanted full information, in first letter and give phone, or t hone Humb. 892. Address D 494, Tribune.

FOR SALE—OR RENT—OLD ESTAB ROADhouse, close to 3 cemeteries, South Side. Inquire from 8 a. m. to 11 a. m. J. S. HOVLAND, 207 Chamber of Commerce Bldg.

FOR SALE—GOOD SALOON, OWN LICENSE; long lease and stock, doing a nice business and stand investigation; will give reason for selling. Address D 253, Tribune.

MAN—WANTED—WITH ABOUT $8,000, WHO wishes to become financially interested in aeroplanes and be manager. Address
FRED G. HEEGEL, 420 So. 40th-av.

WE OFFER FOR SALE THE UNSOLD 7% CUMulative guaranteed stock of well known Chicago manufacturing firm. For details address D 572, Tribune.

MAN—TO ACT AS TREASURER AND TAKE interest in motion picture show; guarantee salary $40 per week. 262 W. Madison-st.

WE BUY AND SELL UNLISTED SECURITIES; most efficient service in country. H. L. BARBER & CO., Great Northern Bldg., Chicago.

MFG. CONCERN NEEDS MAN WITH $2,000 FOR 1-3 interest in established business, with or without services. Address B O 211, Tribune.

5 PASS KISSEL KAR. FULLY EQUIPPED; fine condition make an offer. 5129 Evanston-av.

SNAP—4 CYL. 5 PASS MAGNETO AND COMplete equipment $300. Phone Normal 8901.

BARGAIN IN WHITE STEAMER, '06. WHAT will you give or trade? Address C W 142, Tribune.

$500; THOMAS FLYER, 60 H. P., 7 PASS.; WILL demonstrate. 2d flat, 2506 S. Trumbull-av.

WILL SELL CHEAP 7 PASSENGER HAYNES automobile, good condition. Tel. Randolph 8280.

FOR SALE—RENAULT CHASSIS 20-35 H. P.; in good condition. 1155 Wabash-av.

FOR SALE—1 CYL. 5 PASS. AUTO, $575.00. Bear 700 Graceland-av.

AUTOMOBILES.

GoodUsedCars

Studebaker 40, touring car $1,200
Studebaker electric coupe 400
E. M. F. limousine 350
E. M. F. 1910 coupe 450
E. M. F. 1912 touring [demonstrator] 1,000
E. M. F. 1910 touring 425
E. M. F. 1911 Demi-tonneau 700
Oldsmobile roadster, 4 passenger 575
White Steamer fine 800
Flanders complete, 1912 roadster 600
Studebaker electric stanhope 250
Woods electric coupe 350
1912 Flanders 20 touring 650

Studebaker

21ST AND MICHIGAN.

SILENT KNIGHT, 42 H.P., FULLY EQUIPPED, 7 PASSENGER BODY. WILL SELL AT A BARGAIN.
USED CAR DEPT., THE WHITE CO., 608 S. MICHIGAN-AV.

AT $4,500, 50 H. P. SIMPLEX 7 PASS. TOURING car, in first class condition throughout; rebuilt, repainted; equipped with top, side curtains, dust cover, windshield, 5 lamps, presto tank, clock and speedometer; trunk rack, good tires, and full set of tools. To sell quick, price $1,450.00. Address H N 518, Tribune.

FOR SALE—$1,000 BUYS A 6-80 PALMER & Singer 7 passenger touring car; engine just overhauled; new top and side curtains; full equipment, including Staggard wind shield, 2 extra tires, with rims; new dust cover. A car with style. Phone owner at Dearborn 550 or Edgewater 938.

FOR SALE—AMERICAN ROADSTER, 1912 MODel 35 h. p., only run a thousand miles; in perfect condition, better than new; fully equipped, speedometer, windshield, etc.; cost $1,500; will take $1,000 cash; no trade considered. Address D 390, Tribune.

FOR SALE—1912 HUDSON ROADSTER, FULLY equipped with everything; A1 mechanical condition; run about 4,000 miles. This car is now being thoroughly overhauled. Will be able to show car Wednesday afternoon. Address B E 105, Tribune.

FOR SALE—A RAMBLER 35 H. P. 4 CYLINder, 5 pass. touring car in good condition. Also Lauth-Juergens 20 H. P. 2 cylinder, solid tire, 4 pass. touring car in good condition. Can be seen at 1657 N. Paulina st. or call Monroe 1593.

FOR SALE—OR TRADE—MY 5 PASS. WHITE Str.; straight line body; equipped; worth $600 now; want offer, real estate or 2 pass. car; will add $100. See car at garage, 3540 Cottage Grove-av. C. L. WOOD, 207 So. La Salle-st. Tel. Rand. 5048.

LA SALLE DELIVERY.
NEW 1912 FORD TOURING CARS.
NEW 1912 FORD TORPEDOES.
GREER, 1456-64 WABASH-AV.
OPPOSITE COLISEUM. PHONE CALUMET 827.

FOR SALE—OLDSMOBILE 4 CYL., 4 PASSENger, 1911, same as new, 50 h. p., best of condition, fully equipped. If you want a high class car at a bargain see this at once. DOUGHERTY, 1524 Mich.-av.

WILL SELL MY 1910 STEVENS-DURYEA ROADster, complete equipment, mohair top, glass front, speedometer, clock, bumper, tires practically new, excellent mechanical condition; bargain if taken at once. Address H N 548, Tribune.

1912 FORD TOURING CAR, RUN 1,000 MILES, fully equipped; in A1 mechanical condition and not a scratch on it; will sell for less than a reasonable price. MR. WILLIAMS, Calumet 2695.

HAVE $160 DEPOSIT ON LATEST MODEL NEW E. M. F. 30, 5 pass. touring car, fully equipped; must sacrifice on account of death in family. Address D 428, Tribune.

SPECIAL BARGAIN—OWNER WILL SACRIfice 6 cyl. Thomas Flyer, five pass. body; just rebuilt; perfect condition. F. T., 964 Monadnock Bldg.

NEW 1912 M. T. FORD ROADSTER, 3 CADIllac delivery cars, with panel bodies molding for M. T. Ford. WM. DOMINICK CO., 1607 Prairie-av.

AUTO FOR SALE—NEARLY NEW 1912 FORD, 5 passenger, Model T, electric lights, Rafield carburetor; perfect condition; must leave city; price $600. Phone Oak Park 656-R.

BUY HER A BORLAND—
THE BORLAND-GRANNIS COMPANY,
2834 Michigan-av., Chicago.
Phone Calumet 3060.

$4,000 6 CYL., 5 PASS. SHAFT DRIVE THOMAS, fully equipped; new tires; 2 new extra casings; $1,500. Anderson Electric Car Co., 2416 Michigan-av.

FOR SALE—1912 5 PASS., 6 CYL. MITCHELL, nickel trim and finest equipment; hardly tanished; 1,000 cash. SCHNEIDER SALES CO. SHERVEY, 1524 Marquette Bldg., Chicago.

AM LEAVING CHICAGO; MUST SELL MY GARford seven passenger; will stand close examination; look for reasons and will be glad to be seen rear 2021 Michigan-av. Phone Cal. 175.

BARGAINS IN USED CARS.
LOUIS GRYLER CO., 2221 Michigan-av.
1914 Hudson Agency Distributors.

REBUILT CARS—ALL MAKES.
THE QUALITY CAR CO.,
2220 MICHIGAN-AV.

USED CARS—ALL MAKES.
EXCHANGE FOR
VELIE MOTOR CARS. 1615 MICHIGAN-AV.

TOURING CAR, 6 CYL., THOMAS, COST $8,000; 141 inch wheel base; price $1,500; rebuilt and guaranteed. Address A 169, Tribune.

THREE USED ELECTRIC COUPES FOR QUICK cash sale, $400 to $1,000. Woods—Detroit—Baker Address H N 545, Tribune.

PAIGE, INTERSTATE MATHESON, BIRD-SKYES CO.,
Phone Calumet 4346. 2210 Michigan-av.

GREAT BARGAINS IN FIRST CLASS REBUILT cars, $400 up. Call or phone for list.
Kissel Motor Car Co., 2515 Michigan-av.

USED AUTOMOBILES AT WHOLESALE—ALL makes, $200 to $2,000. Haynes Auto. Co., 17th-st. and Michigan-av., Chicago.

MITCHELL, LITTLE SIX, ONLY $1,750.
USED CAR BARGAINS.
MITCHELL AUTO CO., 2334-6-8 MICHIGAN-AV.

FOR SALE CHEAP—PASSENGER 1911 Royal-Tourist; rebuilt and repainted; looks and acts like a new car. Lozier Motor Co., 2612 Mich.-av.

MAKE US AN OFFER ON AN APPERSON touring car; 1910; 4-40; good mechanical condition. Lozier Motor Co., 2612 Michigan-av.

SNAPS—REGAL, MITCHELL, HAYNES, AND Overland touring cars; Regal roadster and coupe; all equipped. C. E. HOLMES, 1502 Michigan-av.

CLEARANCE SALE—NEW AND USED automobiles; all makes; extraordinary value; $200 up. LA SALLE AUTO SALES CO., 2031 Michigan-av.

FOR SALE—1912 REGAL UNDERSLUNG TOURing car; like new; going east. Address A L 101, Tribune.

FOR SALE—7 PASSENGER STODDARD; LOOKS and runs as good as new; will sell cheap. Call at 1305 Jackson-blvd.

MARQUETTE 25 DEMONSTRATOR AT A BARgain. The Marquette Company, 1842 Michigan-av. Phone Calumet 5006.

TIMES SQUARE AUTOMOBILE CO.
Largest dealers in automobiles in the world.
1210-12 Michigan-av.

GENERAL MOTORS TRUCK COMPANY,
2431 S. WABASH-AV.
TEL. CALUMET 5448-5449.

BEST BARGAINS IN USED CARS.
CENTAUR MOTOR CO., Abbott-Detroit,
1725 Michigan-av. Calumet 4681.

BEST OFFER TAKES 1911 4 CYL. ROADSTER, fully equipped; tires new. JAEGER, 4964 Irving Park-blvd. Phone Irving 610.

MUST SELL FOR STORAGE—7 PASSENGER touring car, cheap for cash; first class running order. American Taxicab Co., 1810 Wells-st.

BARGAIN—THE MODEL 18 JACKSON 30, 5 PASS. fully equipped, elegant shape; cost $2,450; sacrifice for $425. Phone Ravenswood 5221.

RARE BARGAIN IN FULLY EQUIPPED 1911 touring car; sacrificing for quick sale. 753 People's Gas Bldg. Rand. 6148.

FOR SALE—BY OWNER, 7 PASSENGER STUDEbaker Garford; fully equipped; 2 extra tires; cheap for cash. Address B 499, Tribune.

BOOK IN NEW ELECTRIC BROUGHAM; NEW condition, $1,250. The Waverley Co., 2005 Michigan-av. Tel. Calumet 1742.

FOR SALE—PACKARD 7 TON TRUCK, LARGE body, good condition; price right. 2637 Cottage Grove-av.

STANLEY STEAMER—CAN YOU BEAT IT? Stanley Motor Carriage Co., 2101 Indiana-av.

BRAND NEW BUICK 2 CYLINDER 1,500 LB. truck at sacrifice price. Karmon Dist., 2447 Michigan-av. Cal. 1263.

PATHFINDER MOTOR CAR CO., 2644 MICHIgan-av. Ph. Calumet 2261. Pathfinder 1912 demonstrator. BARGAIN. USED CARS LOW AS $300.

FOR SALE—OVERLAND ROADSTER, RITENberg motor; in good cond.; cheap. Ph. Went. 4159. 6837 Marshfield-av.

NO CHARGE FOR SELLING YOUR CAR—BRING it down to CRIMSKE, 1452 Michigan-av. Phone Calumet 785.

FOR SALE—1909 WOODS ELECTRIC COUPE, with charger; direct current; $600. 1221 Gilpin-pl. Haymarket 3161.

$350 BUYS 1911 BUICK; 40 H. P.; THOROUGHLY overhauled; fully equipped. 6036 Wentworth-av. Phone Wentworth 3779.

PACKARD, 1906, FULLY EQUIPPED, IN FINE mechanical condition, $360. Nyberg Automobile Works, 2307 Michigan-av. Phone Cal. 3000.

1910 16-30 STEARNS 5 PASSENGER TOURING car; fine condition; thoroughly overhauled. $1,400. STEARNS, 2451 Michigan-av.

$900 BUYS 1911 BUICK RACY ROADSTER; 4 brand new tires; never been refinished; fully equipped. 6036 Wentworth-av. Went. 3801.

BARGAIN—FARGO DELIVERY CAR; THE BIGgest value; $350.
1310 W. 22d-st.

BARGAIN—BUICK TRUCK; PANEL BODY $500 or best cash offer takes it; new guaranteed 20 h. p. express wagon, $450. 4014 Wash.-blvd.

FOR SALE—ONE LIGHT DELIVERY TRUCK, first class condition; will make right price for quick sale. Phone Lincoln 369.

FOR SALE—4 PASS. FORD, ENTIRELY NEW; going abroad. Write or call 7 p. m. Tek days.
FIELD, 5736 Winthrop-av.

FOR SALE—MAXWELL MODEL "T" FIRST class condition, on account of buying new car. Phone Lincoln 2695. 1640 Van Buren-st.

SAVE DEALERS' COMMISSION — SECURE LIST free of owners wanting to sell from THE AUTO LISTING CO., 738 Michigan-av., Rear. Har. 4422.

NEW MOTOR ROADSTER. EXTRA EQUIPment; immediate delivery; special price. C. R. THOMAS, 1158 Com. Nat. Bank Bldg., Chicago.

BUICK PANEL TOP DELIVERY AUTO; PERfect order. $375. 2514 S. Spalding-av.

BARGAIN—WOODS ELECTRIC, $200; BATteries good. Demley Garage, rear 923 Deming-pl.

FOR SALE—LIMOUSINE CAR. MAKE OFFER. Must sell. 1253 Clairmont-av.

FOR SALE—FORD MODEL T; EXTRA EQUIPment. AJAX GARAGE, 6230 Cottage Grove-av.

5 PASS KISSEL KAR. FULLY EQUIPPED; fine condition make an offer. 5129 Evanston-av.

SNAP—4 CYL. 5 PASS MAGNETO AND COMplete equipment $300. Phone Normal 8901.

BARGAIN IN WHITE STEAMER, '06. WHAT will you give or trade? Address C W 142, Tribune.

$500; THOMAS FLYER, 60 H. P., 7 PASS.; WILL demonstrate. 2d flat, 2506 S. Trumbull-av.

WILL SELL CHEAP 7 PASSENGER HAYNES automobile, good condition. Tel. Randolph 8280.

FOR SALE—RENAULT CHASSIS 20-35 H. P.; in good condition. 1155 Wabash-av.

FOR SALE—1 CYL. 5 PASS. AUTO, $575.00. Bear 700 Graceland-av.

AUTOMOBILES.

Pierce-Arrow

Five passenger 1911 thirty-six, fully equipped, strictly first class condition; can be seen at Blackstone hospital between 2 and 4 o'clock Wednesday afternoon, Aug. 28th. Ask for G. J. PARKE, Decatur, Ill.

FOR SALE—1910 CADILLAC 5 PASSENGER touring car, fine condition, newly painted, complete with top, wind shield, Prest-O-Lite tank, speedometer, tools, etc.; $675; 1910 5 passenger Midland touring car, 50 h. p. run, about 2,000 miles, complete with top, wind shield, lamps, Prest-O-Lite tank, speedometer, etc., $800. S. BREASTONE, 1712 Michigan-av., phone Calumet 3371.

1911 DETROIT ELECTRIC COUPE; FIRST class condition; will demonstrate by appointment only; price very reasonable. Address B W 96, Tribune.

1911 16-60 PALMER SINGER GUARANTEED TO be in perfect condition; run only 4,000 m.; fully equipped; cost $4,200.00; will sacrifice for $1,650.00 for quick sale. Phone Kenwood 4592 or Calumet 4282.

FOR SALE—CHEAP—5 PASS. 1911 LOCO. 80. type "L," with extra 7 pass. limo.; upholstery leather; newly painted and in first class condition Address B X 196, Tribune.

7 PASS. 6-90 TOURING, $900; 5 PASS. CADILlac, $600; 7 pass.